Holstein-Friesian World

THE NEWSPAPER OF THE BREED

UNIVERSITY MICROFILMS 1-51C
313 N. FIRST ST.
ANN ARBOR, MICH.

April 17, 1954

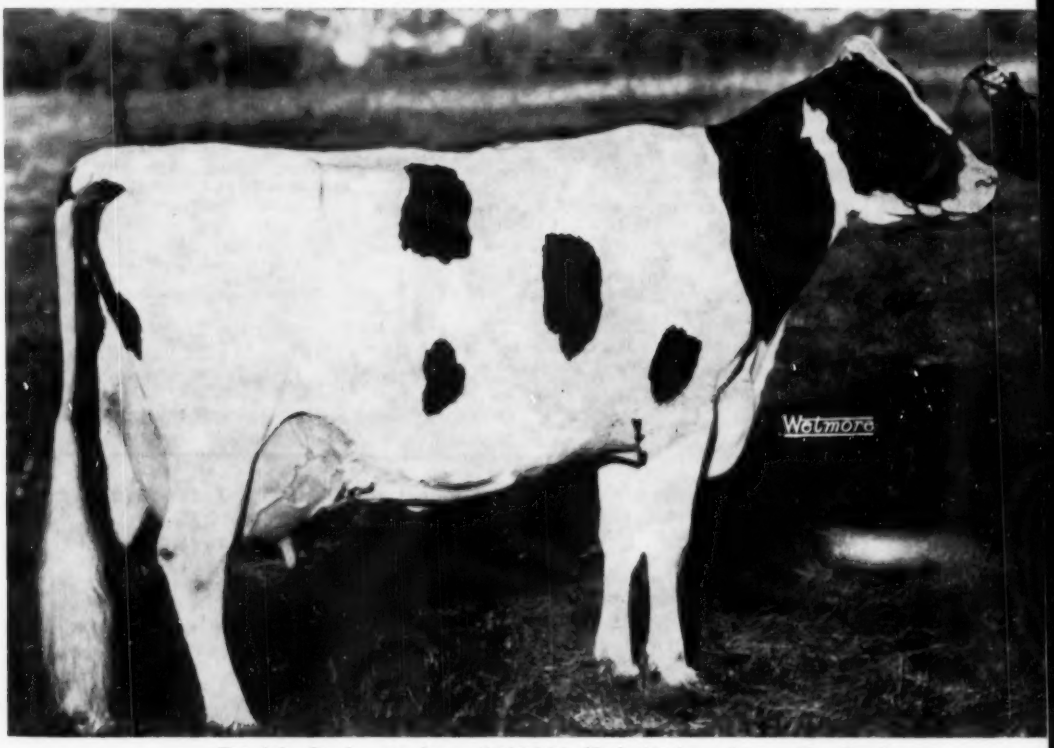

Erindale Dunloggin Anna 2265454 (Ex), Highest Living Fat Producer

50th Anniversary 1904 1954

IN THIS ISSUE . . .

Hickory Creek Sale Report
Preparing for the B & W Show – Ramsay
Budd Cow Finishes 1479-lb. Fat Record

The Amys of Kyland

Emphasis On Longevity, Transmitting Ability And A Bit Of Type As Well

- **Her first daughter,** Popevale Amy Posch, now over 14 years old, classified Excellent — 970 lbs. fat, dam of Res. All-American and 2nd produce at Wisconsin state fair.
- **Her second daughter,** Kyland Amy, VG, (89 points) at past 10 years, 4,400 lbs. fat in six lactations.
- **Her third daughter,** Kyland FB Amy, VG at 8 years (87 points) — 660 lbs. fat at two years, now making over 800 fat.
- **Her fourth daughter,** Kyland FB Cascade, not classified, 627 lbs. fat at two years.
- **Her fifth daughter,** Kyland Cascade Vale, GP (84 points) — at 3 years, 494 lbs. fat at 2 yrs. 2X in 10 months.

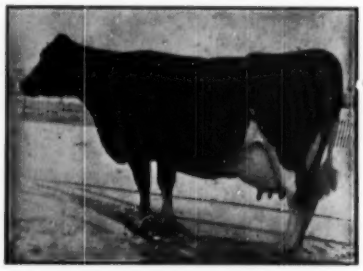

POPEVALE CASCADE AMY (VG)
The foundation cow, was 16 years old in February; she is still in the same stanchion she has occupied for more than 10 years. **She now has over 140,000 milk and 5,000 fat.**

Amy's son, Kyland Cascade Burke has eight classified daughters, all 2-yr. olds, average score — 82.5 — (the highest scoring one — 87 points — is from a granddaughter of Amy).

Another son, Kyland Commander, now an outstanding two year old is seeing heavy service in our herd.

WE HAVE A FEW AMY BRED BULLS THAT SHOULD TRANSMIT LONGEVITY, VERY DESIRABLE TYPE, HIGH PRODUCTION WITH UDDERS THAT LAST.

A. R. and H. I. R. Testing • T. B. Accredited; Bangs Certified • Calfhood Vaccinate

PURE BRED HOLSTEINS

Kyland

W. D. KYLE, JR. Owner

FRANK CASE, *Manager*
Route 1, Oconomowoc, Wis.

Two Lovely Daughters of Ty Vic

to the Spring Sales

the Bred Heifer Classic, Springfield, Mass. April 29

OSBORNDALE ANITA TY VIC

3672092

Born May 11, 1952, she is a beautiful heifer—large for her age, straight and smooth on top, with good depth and length of body—in fact, one of the best ever to leave Osborndale.

Her two nearest sires are each Gold Medal. She is by Osborndale Ty Vic 848777, the Excellent-Gold Medal son of Montvic Rag Apple Gladiator, and her dam is a daughter of Sir Bess Ormsby May 2d (VG-GM), the sire of the twice 1000-lb. "Inez".

As a sr. 2-year-old her dam has 615.2 lbs. fat from 15,315 lbs. of 4% milk, while her full sister, classified "VG" with first-calf, made 712.9 lbs. fat, 19,092 lbs. milk at 3 years, and 863.5 lbs. fat, 24,078 lbs. milk at 4 years—both 3X 365d. The next dam is an 848-lb. 3.9% daughter of Osborndale King Ormsby; her dam an 839-lb. 3.9% daughter of Sir Bess Ormsby May; and the preceding dam with 4 daughters with an actual average over 800 lbs. fat! Here is top Osborndale breeding for generations.

She is bred (December 4, 1953) to CLYDE HILL ROYAL, one of our senior sires whose daughters are performing so well with first calf.

to the Maytime Earlville Sale, May 4 & 5

ANOTHER TOP TY VIC DAUGHTER

Born April 24, 1952, another very fine heifer from one of our best uddered families. Her two nearest sires are also Gold Medal, for her dam, with a jr. 2-yr-old record of 17,173 lbs. milk, 4%, 682.2 lbs. fat, is by Osborndale Sir Oliver Ormsby King (GP-GM); the next dam by Osborndale Ty Vic (Ex-GM); and the third dam by Osborndale Sir Johanna Rag Apple (SMP).

Bred November 24, 1953 to OSBORNDALE QUALITY SYMBOL, son of Sir Bess Ormsby Burke Fobes (VG) and the twice 1100-lb. 3X Quality Fobes Abbekerk Gay.

Also to Earlville — One of our promising young sires, near service age — from an excellent family.

OSBORNDALE — Derby, Conn.

certified - vaccinated - accredited

F. M. NICHOLS
Manager

MRS. W. S. KELLOGG
Owner

HANS JENSEN
Herdsman

Published First and Third Saturday of Each Month — Price $2.00 Per Year
Entered as second class matter, December 16, 1918, at the Post Office at Lacona, New York, under the Act of March 4, 1879.

Holstein-Friesian World

The Newspaper of the Breed

VOL. 51 - No. 8 APRIL 17, 1954

Established 1904

Combines Holstein-Friesian Register (1886) and Black and White Record (1916)

Published at Lacona, N. Y., on first and third Saturdays of each month by Holstein-Friesian World, Inc.

Maurice S. Prescott ..... Editor

Associate Editors: Theodore Prescott, Wm. A. Prescott, Robert H. Hastings, Fay C. Barney, David L. Morrow.

Editorial Assistant: Mabel C. Chase

Theodore Prescott ..... Adv. Mgr.

Subscription price, U. S. and Canada, $2.00 per year. Foreign, $3.00. First Class Mail subscriptions (U. S. and Canada) $10.00 per year. Air Mail (U. S.) $24.00 per year. Single copies 25 cents.

When changing your subscription to a new address, be sure to give your old address as well as the new.

Advertising rates upon application.

Entered as second class matter, December 16, 1918, at the Post Office at Lacona, New York, under the Act of March 4, 1879.

FUTURE PUBLICATION DATES:

May 1-15; June 5-19, 1954

News and advertising forms close 19 days in advance of publication dates.

The Cover

Erindale Dunloggin Anna 2265454 has just brought the title of "Highest Living Fat Producer in North America" back to the Holstein breed with a record of 1479.4 lbs. fat, 4.5%, 33,198 lbs. milk at 11y 5m 3X 365d. She has two previous records of 1076 and 1088 lbs. made at 8 and 9 years respectively. She comes of a prolific as well as a high producing family. She is one of 12 offspring of a 15-year-old dam that is still going strong. She herself has had six daughters and one son. You will find the story of the record and the Anna family on page 35.

NEWS of the TRADE

EUROPEAN TOUR SAILING APRIL 21

The first Holstein tour of Europe sails April 21 on the Queen Elizabeth, arriving in England Sunday April 25. The return trip on the Queen Mary is scheduled to arrive in New York May 25.

The group numbers 26, according to our latest information from the Tour Managers. H. W. Norton, Jr. will represent the sponsors on the trip.

Others listed are Mr. and Mrs. Harold Shaw of Maine; Prof. and Mrs. Earl Weaver of Michigan; Mr. and Mrs. Oliver Thrall of Connecticut; Mr. and Mrs. Ernest Reed of Kansas; Mr. and Mrs. Henry Samson of New York; Mr. and Mrs. Jake Grauer of British Columbia (who are flying over and joining the group in England); Mr. and Mrs. Norman Rishel of Pennsylvania; Mr. and Mrs. R. S. Hull of California; Mr. and Mrs. H. K. Brooks of Vermont. Also John Bouic of Ohio; C. Fred Woodford of Connecticut; Mrs. Howard Thrall of Connecticut; Earl Teisberg, Anfin Brechtson and Mrs. Curtis Baker of Wisconsin; and Joseph Riley of Vermont.

Dr. Reid A. Rawding will be the tour conductor, representing Travel Service Bureau Inc.

We wish them Godspeed.

FIVE "DEENS" REPORTED

AR report No. 3 (April 17 issue) reports new for five daughters of Dunloggin Deen Var at Harden Farms, Camden, N. Y. Heading the list is the Excellent Harden Farms Deen Crystal with 31949 lbs. of 3.5% milk, 1103.6 lbs. fat for the year. Three others are senior 3-year-olds with 772, 736 and 566 lbs. respectively, each of these qualifying also for the 305 day division. Harden Farms Deen Gypsie, a 5-year-old made 546 lbs. fat and 17269 lbs. milk in 300 days. All were milked three times daily.

NEALE FARMS PURCHASE IOWA CATTLE

Heading a shipment of Iowa cattle last month to Neale Farms, Waco, Texas was a young son of Pabst Burke Tritomia Don from the Iowa leader, Lady Burke Transmitter Kay. This cow is a daughter of the GM Pabst Burke Piebe Tritomia and her senior 2-year-old 2X record of 724.9 fat for 365 days is first in the state. The bull was selected by William Neale Jr. and manager E. C. Kay from the Don Rehder herd at Gladbrook and with this bull they took a daughter of Pabst Burke Piebe Tritomia and a daughter of Sir Perfection Transmitter Lilly, the latter from a daughter of the Excellent Hedda cow shown so successfully by Maytags. From William Nieman, Waterloo, these men chose four daughters of Pabst Burke Breeze Tritomia, (former Maytag sire), including a high class produce of dam.

In addition to these the shipment to Texas included three head from the Rockcrest herd of A. J. Johnson, Elkader, two daughters of Pabst Burke Piebe Tritomia and one of Sir Tritomia Transmitter; and two heifers of Burke breeding from I. P. Stewart, Maynard, Iowa.

In This Issue . . .

	Page
More High Records Reported (Rock Valley Burke Beautiful, Abegweit Stardust)	6
Preparing for the Black & White Show—Roland Ramsay	31
Erindale Dunloggin Anna Finished 1479-lb. Fat Record	35
Hickory Creek Bows Out in Blaze of Glory	36
New Living Lifetime Leaders	43
Editorial	44
Committee Report on Burri Resolution	45
Twenty Years at The Hedge	48
COBA Makes Two Important Purchases	64
New York Votes Increased Membership Dues	66
Minnesota Annual Meeting	68
British Friesian Annual Report	80
Holstein Holiday in Hoosier Land (cont'd)	88
Advanced Registry Report No. 3	115
Holsteins at Auction	106, 122
Sale Calendar	143
Index of Advertisers	145

The Lights Are On Again

The lights are on again at General Cochran Farm! Faced with the difficult decision of selling the farm or operating it (there seems to be no satisfactory alternative), I chose the latter course on the condition that Baird Hammond would remain as manager and operator of the farm and herd. He decided to do this, after receiving many fine offers from other breeders. Under our agreement Baird now has an equity in all of the cattle.

Our new foundation herd now numbers about 39 head, more than half of them in milk, selected about half and half from New York and Canadian herds. The Canadian selections were made with the assistance of our good friend, Durno Innes. A herd testing program has been started and a string will be put on AR test, 2X milking, as they freshen again.

Our herd sire is COCHRAN GENERAL, born Aug. 14, 1953. This was the only animal withheld from our dispersal sale. He was Baird's choice of all the bull calves, and we held him out to present to Baird as a bonus for his loyal services. His dam is Cochran Sovereign Gail (Excellent), the Sovereign Cochran daughter of Elderslie Korndyke Bonnie (VG), our original "Uncommon Cow," with 1064.4 lbs. of fat.

We invite you to come and see our new herd.

Tres Jackson

Tres Jackson, Owner

"FOUNDED WITH THE NATION"

General Cochran Farm

FORT PLAIN, NEW YORK

A Son Of A Proven Sire And A Proven Dam For Sale

This calf, born March 15, 1953 is the bull you have been looking for. He meets every prerequisite of a herd sire in anybody's book. His sire is a proven sire on a high level; his dam is by a proven sire and she is proven herself, as there are two full sisters to this bull in the herd; the calf with Carnation breeding on both sides of his pedigree is a popular bred bull; last but not least he is an exceptionally good individual himself. Where else can you find a bull that meets all these requirements and is still for sale at a price any farmer breeder can afford to pay?

His Proven Sire

WOOSTERDALE CAVALIER PLUTOCRAT (SMP)
Now in service with the ABS, his 10 pair ABS proof shows an increase of plus 60 lbs. fat on 474-lb. dams raising the test from 3.65% to 3.80%.

His sire, Woosterdale Cavalier Plutocrat (SMP), pictured above, is a son of the highly proven Carnation Imperial Cavalier (Ex-SMP). Plutocrat is now making many friends throughout the country and is rapidly becoming the most popular bull in the ABS. We have over 45 of his milking daughters and they all have udders that are well attached and pleasing to the eye. Eight of his daughters have over 500 lbs. actual as jr. 2-yr-olds on 2X.

The dam of this calf, **Longhurst Perfection Lula**, is a daughter of Crownhurst Plutocrat Perfection with a proof on 35 pairs of plus 50 lbs. fat on 399 lb. dams. **She has 2 yr., 3 yr., 4 yr., 5 yr. and 6 yr. records that total 67,378 milk and 2388 fat with a 3.5% test and she is still going stronger than ever freshening at 7 yrs. and 1 month.**

She has 2 daughters in the herd by Plutocrat, thus making them full sisters to the bull offered. **They are Longhurst Cavalier Luella with: 2y 304d 11,223 3.8 428.7 and 3y 302d 13,875 3.7 515 (sa), and Longhurst Cavalier Lola with: 2y 365d 15,510 3.6 553.7 (sa).** These records are all 2X under farmer conditions.

One look at the sisters of this calf will sell him for us. If you can't come and look, you can take our word for it. Send your inquiries to the address below and remember this is a calf you can't afford to pass up.

EARL V. DELONG & SONS

Longhurst Farms

ACC. MEXICO, N. Y. CERT.

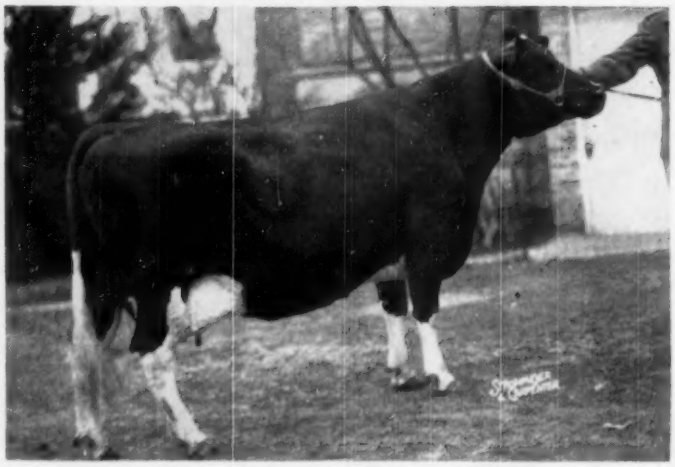

ROCK VALLEY BURKE BEAUTIFUL 2778062 (VG)
New Herd Test Champion on 2X—1145.9 lbs. Rock County Hospital, Janesville, Wis.

More High Records Reported

In addition to the new 1479-lb record of Erindale Dunloggin Anna, featured in this issue, we have official advance reports on several other new champions and near-champions, bringing added luster to our breed.

Rock Valley Burke Beautiful 2778062 (VG) is the new national champion in the Herd Test division in the class that provides the greatest volume of competition for top honors. This is the mature class on 2X milking. Her figures at 5 years 9 months in 365 days are 26,673 lbs. milk, 3.4%, 1145.9 lbs. fat. She displaces in the championship spot for the Herd Test, Nugget Walker Korndyke, who in 1950 completed her record of 27,224 lbs. milk, 4.2%, 1141.8 lbs. fat for her breeder and owner, C. J. Berning, Mt. Angel, Ore. The A.R. champion is Nancy Della May (Ex) whose record is 1129.2 lbs. fat, owned by A. H. Jergens, Biscay, Minn.

The new champion was bred and is owned by Rock County Mental Hospital and County Home, Janesville, Wis. She is a daughter of Pabst Burke Cascader 882939 (VG), a Silver Medal production sire. This bull is a son of Wisconsin Admiral Burke Lad out of a 719 lb. 3X daughter of Carnation Sensation (GM). Her dam, Rock Valley Canary Pietertje (GP) made her best H.T. record at 5 years, producing in 296 days 10,758 lbs. milk, 4.1%, 40.4 lbs. fat. She was by Pabst Sir Belmont Prince, a Gold Medal former herd sire, he by Pabst Creator Belmont (G.M.) out of a daughter of Carnation Sensation (G.M.). The next dam (V.G.) was by Pabst Sir Cascade Ormsby, a son of Carnation Sensation, and is shown in Volume 9 with an H. T

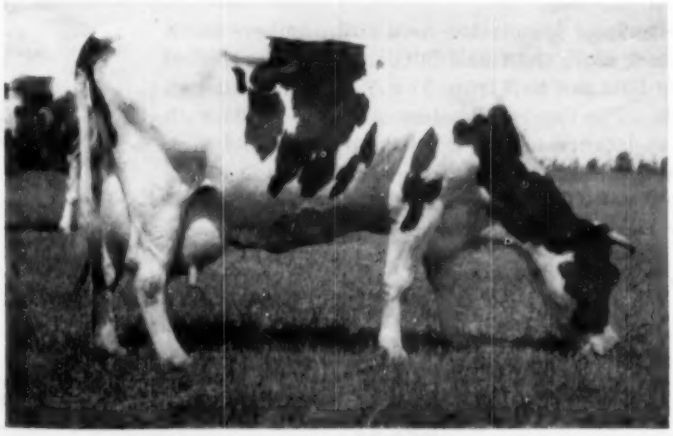

ABEGWEIT STARDUST 585824 (VG)
1317 lbs. fat — 26172 lbs. Milk, 5.03%. Canadian R. O. P. Senator J. Walter Jones was building on her.

Records at Broad Rock

The following lactation records (3X 365d actual figures) were compiled during the 1953 H. I. R. test.

	Age	Milk	%	Fat	
Maytag Ormsby Fobes Hulda VG	9.4	23,241	4.1	949	
North Star Frances Waynette VG	10.1	23,240	4.2	929	
Dunloggin Fond Anna GP	9.11	24,323	3.7	909	
Broad Rock Gracious Eva VG	6.0	19,247	4.6	899	SA
Broad Rock Nobless Rose G	4.9	21,215	4.0	845	SA
Helengeorge Gracious Clover VG	6.6	20,434	4.1	842	
North Star Waynette Lady GP	5.0	24,363	3.4	831	
Broad Rock Fond Cinderella GP	7.9	20,696	3.9	815	
Broad Rock Nobless Evon GP	4.9	19,772	4.1	815	
Dunloggin Mistress Ruth Ex	12.5	23,380	3.3	778	
Dunloggin Fond Lucille VG	10.1	19,708	3.9	776	
Lauxmont O. Rosebine GP	10.2	16,369	4.7	769	
Broad Rock Duchess Eliza G	4.11	19,448	3.9	768	
Broad Rock Nobless Rachel G	3.6	18,211	4.2	768	
Broad Rock Nobless Eathel GP	4.7	18,776	4.0	751	
Gracious Ormsby Pet VG	8.9	16,688	4.4	732	
Broad Rock Gracious Ellen GP	4.8	18,791	3.9	725	
Broad Rock Gracious Mabel GP	3.5	20,411	3.5	721	
Broad Rock Nobless Eunice GP	4.7	20,558	3.5	717	
Broad Rock Duchess Beauty GP	4.9	17,792	4.0	708	
Broad Rock Gracious Diddy G	5.7	18,345	3.8	704	
Broad Rock Nobless Jenny G	2.6	18,088	3.7	669	
Broad Rock Gracious Esbelle GP	5.1	17,866	3.7	669	
Broad Rock Gracious Fanny	3.0	18,594	3.5	648	
Broad Rock Governess Ruthie	2.2	18,745	3.4	646	
Broad Rock Fond Bettina GP	8.0	17,096	3.8	643	
Broad Rock Gracious Belle GP	3.10	14,634	4.4	642	
Broad Rock Gracious Ida G	3.2	16,316	3.9	642	
Broad Rock Gracious Nan VG	3.3	15,284	4.2	641	
Broad Rock Gracious Joy GP	4.5	17,281	3.7	639	
Broad Rock Nobless Dandy VG	6.1	16,677	3.8	639	
Broad Rock Governess Nora	2.5	17,650	3.6	634	
Lauxmont Admiral Almeda GP	11.5	17,631	3.6	632	
Broad Rock Gracious Lola	2.5	16,571	3.8	628	
Broad Rock Duchess Essie GP	4.8	16,642	3.8	628	
Broad Rock Governess Delia	2.2	16,062	3.9	621	
Broad Rock Gracious Peg	2.5	15,626	3.9	607	
Broad Rock Gracious Dimple G	5.8	16,373	3.7	602	
Broad Rock Gracious Flo G	3.4	15,147	3.9	598	
Broad Rock Duchess Faith GP	3.7	19,028	3.1	596	
Broad Rock Gracious Mary Ann GP	3.6	15,059	3.9	594	
Broad Rock Gracious Lucy G	3.5	14559	4.0	576	
Broad Rock Gracious Winifred GP	3.1	16,307	3.5	574	
Broad Rock Gracious Dainty G	5.5	14,998	3.7	562	
Broad Rock Governess Emily	2.7	13,988	3.9	548	
Broad Rock Governess Goldie	2.1	14,722	3.7	547	
Broad Rock Nobless Thelma G	3.4	14,833	3.7	544	
Broad Rock Nobless Waynedette G	3.4	15,561	3.5	544	
Broad Rock Gracious Sara	2.5	12,088	4.3	521	
Broad Rock Governess Mazie	2.3	13,798	3.7	517	

Broad Rock

SAINT JOSEPH'S ABBEY SPENCER MASSACHUSETTS

ABOUT BOBBY

BOBBY RAG APPLE

We have been asked many times since Bobby Rag Apple made her National Records whether we expected ever to get much more out of her in the way of production. The answer was, and still is, YES. We are not expecting any more National Records, but we expect many more good records, and most important of all, a great lifetime record. To come up to date, Bobby was dry only a little over 3 weeks before her second calving, and was bred back again only 7 weeks following it. She milked only 256 days, 2X, before drying off for her third calf. She made in this 8½ months, 15,758 lbs. milk, 538 lbs. fat. That is an average of almost 70 lbs. of fat a month. She then gave us another heifer calf, and is currently 7 months along on her third lactations and is past 500 lbs. fat, and due again in October. She will be one-fourth of the way to her goal of 200,000 lbs. milk!

Southwind Holsteins

Edmund Campbell - Seguin, Texas

The Southernmost Crescent Beautys

THE CORRECTION HERD

Dorl Vic Abbekerk—1187721—has now become our senior sire. Another one of his paternal sisters is finishing her 2-year-old record on 2X milking with 500 lbs. fat.

HIR and DHIA Testing

Cows, Bulls and Heifer Calves

For Sale

South 68th and Highway 100,

Milwaukee County

MILWAUKEE COUNTY HOUSE OF CORRECTION

8885 South 68th Street,

Milwaukee 14, Wisconsin

JOS. B. DREWNIAK, Supt.

I. BENSON, Farm Supt.

record at 14 years 11 months (2X) of 13,248-3.7-486.7.

The new champion is the fifth generation bred at Rock County Hospital and as indicated, carries three successive crosses of sires purchased from Pabst Farms, with the next two generations being from Jefferson County Asylum breeding—Dutchland Creamelle Denver Prince and Dutchland Creamelle Colantha Lad.

Rock Valley Burke Beautiful had previous H. T. records as follows: At 2 years 10 months in 327 days, 2X she made 11,781-3.8-452, and at 3 years 10 months in 365 days 2X, 17,076-4.1-696.1. Her present record makes her the 32nd Holstein cow in the U. S. to make a record above 1,000 lbs. fat on 2X milking.

The Rock County Hospital herd has long enjoyed a splendid reputation under the direction of A. G. Steinborn, Superintendent and Loren Brewer herdsman. In the herd are 22 daughters of Pabst Burke Cascader (the new champion and her sisters) and 18 by Pabst Sir Belmont Prince the latter a long-wearing group now all of advanced years.

* * *

Abegweit Stardust, 585824 C.H.B. favorite cow of the late Senator J. Walter Jones and his Abegweit herd and already twice above 1,000 lbs. on 3X milking in Canadian R.O.P., is now announced with a new record at 9 years in her sixth lactation, of 26,172 lbs. milk, 5.03%, 1317 lbs. fat. This record places her second in Canada in the 3X milking division and is the highest record made there since 1950, when Sprucehaven Farm Triumph set the championship mark at 1365 lbs. for H. L. Guilbert of Quebec. Stardust has a lifetime total in her first six 365 day lactations of 125,219-4.56%-5704. She is classified Very Good in type. Senator Jones lived to see her complete her year's record but as reported elsewhere in this issue passed away before it was officially announced.

One of the daughters of Abegweit Stardust in the Abegweit herd is named Abegweit Firefly. She made 937 lbs. in her preceding lactation and now on test is promising to go considerably better this time. A son, Abegweit Blueblood, by an 1117-lb. son of Montvic Rag Apple Marksman, was retained as a herd sire. Two sons, Jupiter and Limelight, are owned by the Hamilton and District Cattle Breeding Association and the fourth son, Abegweit Neptune, is owned by Harold Bradford, Dunville, Ont.

Abegweit Stardust is a daughter of Montvic Pathfinder 10th, he by Montvic Pathfinder and from Montvic Rag Apple Irene, a Johanna Rag Apple Pabst daughter. Her dam, Abegweit Robin (796 — 4.64% — 2X) was by Abegweit Saladin, one of the best-known sires carrying the Abegweit prefix and out of a daughter of Man-O-War Tritomia, one of the outcross bulls purchased some years ago from Maytag Dairy Farms. The next dam was by Raymondale Abegweit Chieftain, an outstanding son of Montvic Chieftain. Saladin's dam, Abegweit Widow, was a 946 4.57% daughter of Raymondale Abegweit Chieftain.

STATE LEADERS FOR CASH-MAR

Two AR daughters of Franlo Gen Treasure Model are reported for C. M. Bottema, Jr., Bridgeport, Ind. in AR Report No. 3. One of these, Cash-Mar Corrine Maggie becomes new Indiana State Champion junior 2-year-old for 305 days with 15181 lbs. milk, 3.9%, 588.6 lbs. fat at exactly 24 months of age. A 23-months-old sister was also reported with 561.5 lbs. in 305d, 3X.

Two other Indiana Class Leaders were announced recently for this herd. In the yearly division of the junior 2-year-old class Hokeland Zeldenrust Princess takes the lead with a record of 691 lbs. fat from 19024 lbs. milk, 3X. In the 305-day division, Belle Creek Roamer Walker Rose, leads them all regardless of age with her new 3X record of 923 lbs. fat and 25677 lbs. milk. She made 1015 lbs. fat in 360 days. This was made in 5-year-old form.

THE "TRAVELER'S" SIRE

Added note on the "Traveler" (Clarkdale Gloria Transmitter) our cover subject March 6—from Bud Malven of Stoner and Malven's Audon Meadows herd at Kingston, Illinois we learn that the "Traveler's" sire, Skylark Pride Perfection Fobes, is still in service at Audon Meadows at 14 years of age. This old sire has three daughters with several different records over 700, he was classified VG and on a 35 dam-daughter comparison, raised 471-lb. dams to 479 fat. Malven was a neighbor of the Stewarts back in Iowa back in the days when Sunbeam Pride Transmitter, sire of Skylark Pride Perfection Fobes, was in his prime.

Mark Your Calendars - FOR THE

IDAHO STATE SALE
Boise, Idaho

TUESDAY MAY — 11 STATE FAIRGROUNDS

60 HEAD { HAND PICKED, THE SAME HIGH QUALITY THAT MADE IDAHO THE TOP STATE SALE OF 1953

CONSIGNMENTS FROM THE LEADING HERDS OF IDAHO, UTAH AND WASHINGTON

The top of last year's sale went on to make an impressive show record in Colorado.

Idaho is the home of the Willowdale herd that has furnished so many of the Excellents in the northwest including the dam of Carnation Homestead Revelation, famous Carnation sire.

Other Idaho herds that will be represented, the Drurys of Preston that have figured so prominently nationally at the major shows.

TWO OUTSTANDING BULLS — ONE FROM CARNATION AND ONE FROM CLAYTON ALLARD'S NACHEZ HERD, YAKIMA

FEATURING: COWS, BRED HEIFERS AND CALVES OF THE CHOICEST BREEDING IN THE NORTHWEST — Fill out your show string at this sale.

For Catalogs Write:

R. E. EVERLY, Mgr. OR **T. W. RICHMOND, Sec.**

616 New World Life Bldg.,
SEATTLE 4, WASHINGTON

BUHL, IDAHO

RUSS-GLO FARM

Our Junior Herd Sire Grows Older

He is now two years

HOUCKHOLME FOND YALTA

Sire: SPRING FARM FOND HOPE (XXX)
Dam: BOOTHDALE YALTA PAL "Very Good"

2½y	365d	3X	17,875	3.97	709	ROP
3y	365d	2X	12,143	4.4	535.1	HT

His offspring look great: Write, or Stop in to See Them.

One of his Bull Calves might be the answer to your herd sire problem.

Priced Reasonably.

Owner: RUSSELL KISTNER **R. D. 2 Goshen, Ind.** Farm Mgr. GEORGE L. KISTNER

Phone Dunlap 35F31

38 Members in our 100,000 Lb. Club

All But One Are Home-Bred

PANSCO HAZEL DESIGN (VG)
A 120,335-lb. (6 lactations) daughter of Pansco Hazel (E) by Sir Monarch Designer. Her 9-year-old record in this month's A R report is:
9-2 365 3X 20763 3.5 728.2

Most everyone in the Holstein fraternity has heard of Pansco Hazel (E), World Champion lifetime producer with 281,193 lbs. milk and 10,599 lbs. fat in 12 lactations.

But we're quite proud of the fact that she is only one of 38 100,000-lb lifetime producers developed in our herd, all but one of which were also bred here. Two of them are daughters of Pansco Hazel.

We have 22 cows in our herd at the present time that have made records over 700 lbs. of fat and up to 888 lbs. We'll tell you about some of of these in future advertisements—after we announce our new National Champion next month.

Pellissier Dairy Farm

WHITTIER, CALIFORNIA

KNOLLWOOD RAG APPLE NETTIE (VG)

2-5	337	3X	13,695	4.6	630.2
3-6	365	3X	20,960	4.4	921.7
(New York State Champion)					
4-10	365	3X	18,666	4.7	881.3
6-11	365	3X	26,510	4.8	1273.2
(Former National Record)					
9y	365	3X	24751	4.6	1131.0

Bred and owned by Daniel I. Mayne, Knollwood Farms, Fairport, N. Y.

NETTIE'S NEW RECORD 1131 LBS.

Knollwood Rag Apple Nettie 2434-459 (VG), 1273-lb former national champion 3X yearly producer, has come back at 8 years 11 months with another outstanding performance. Her figures in H.I.R. now reported officially are 24,751 lbs. milk, 4.6%, 1131 lbs. fat in 365 days on 3X milking. A 334 day record had previously been reported for her as final, due to incorrect information at Brattleboro as to her freshening date.

This new record gives Knollwood Rag Apple Nettie the honor of making two 3X records above 1100 lbs and her average above 1200 lbs. for the two 3X records puts her in an even more exclusive class. Only four other cows in our breed have accomplished this mark. These are her sisters, Knollwood Rag Apple Gay at Butterfly Farms, and two Mendocino State Hospital cows, Mendocino Naida Star and Mendocino Mollie Mate. The fifth is the sensational Erindale Dunloggin Anna, the Michigan star in the herd of Jack R. Budd, whose records are reported in this issue.

Knollwood Rag Apple Nettie also has four records on 3X averaging 1050 lbs. and starting with her two-year-old record, has five yearly lactation records totaling 4837.4 lbs. for a 967.5 average. These figures do not give any credit for production beyond the first 365 days and in fact her two-year-old record was for only 337 days.

Nettie was bred and has spent her lifetime in the Knollwood herd of Daniel I. Mayne, Fairport, N. Y. She is a daughter of Montvic Chieftain 7th (VG-GM), one of the great sires of the breed and a former herd sire at Knollwood. Knollwood Chief, a son of Nettie, is one of the present Knollwood herd sires.

A New Picture of the "Queen"

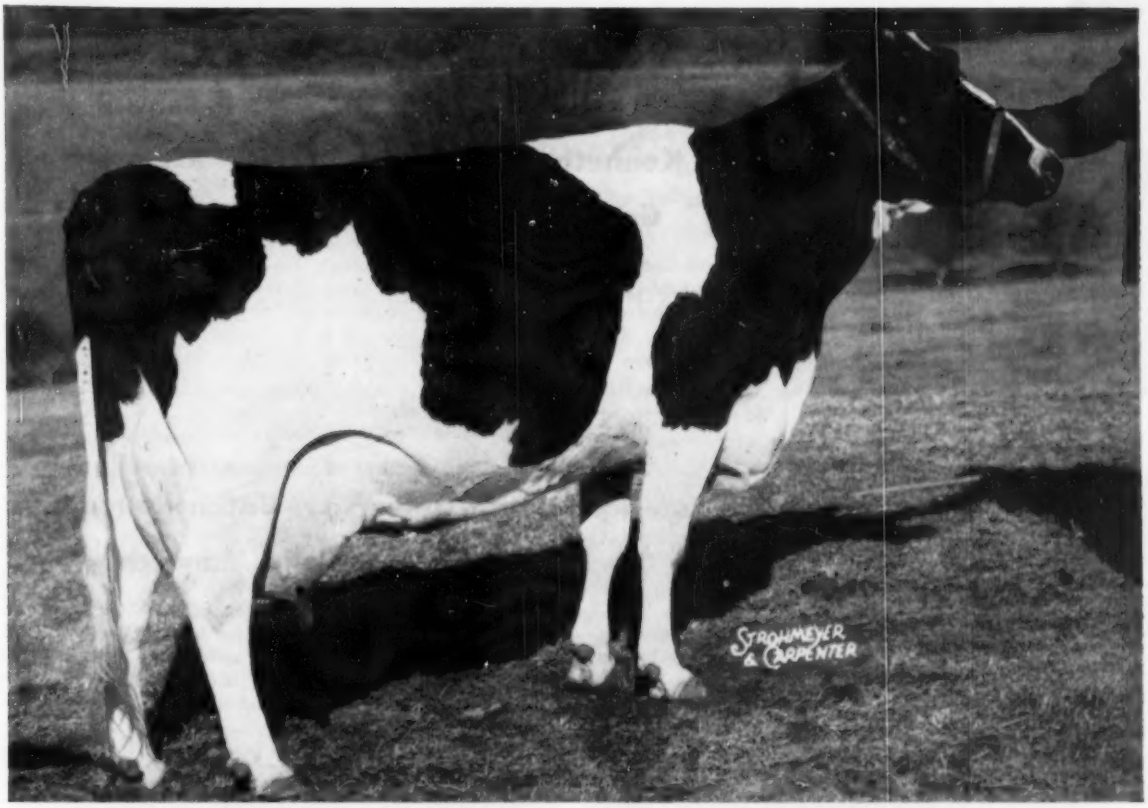

HAMARET QUEEN PROSPECTOR (Excellent)

HT	5y	2X	365d	31,679	1098.1
AR CREDITS TO DATE	6-5	2X	150d	16,235	602

(Still milking over 100 lbs. a day)

We Are Using Her Son
LYON BROOK WALLIE QUEEN

(born June 11, 1952)

His dam, pictured above, is the 3rd cow in the U. S. to make over 30,000 lbs. milk in HIR or AR and of these three she had the largest fat record. Now promising to outdo that record on AR, she is truly a great cow. Queen is a daughter of Lauxmont Safemaster Prospector, a son of Safemaster (Woodmaster and Beauty Pietertje Netherland Della) out of Lauxmont Rag Apple Lucinda.

Wallie's sire is Winterthur Select Fobes Wallace (VG-SMP), a plus proven son of Winterthur Posch Great Select and out of Winterthur Fobes Great Dad Uqaylo, a daughter of POF 14th. Washbon's latest DAIRY BREEDING GUIDE reports that 83% of Wallace's sons have been plus proven and the average of the sons' daughters is 507 lbs. or 60 lbs. better than their dams.

— Artificial Services To Wallie Available —

Semen from Wallie is available for outside service at the following terms: $10.00 per shipment for each package of semen shipped and $25.00 per service with conception guaranteed. There is a special rate for more than 5 services. Wallie may be seen at River Valley Farm, Milford, N. Y. and his dam, Hamaret Queen Prospector is at Lyon Brook Farm, Norwich, N. Y. For phone service call River Valley Farm, Milford 4341. For information write either Archie Meek or Mrs. G. Low and Son.

Visitors Welcome at Both Farms

RIVER VALLEY FARM — LYON BROOK FARM

ACC. MRS. G. LOW & SON Milford, N. Y. ARCHIE MEEK Norwich, N. Y. CERT.

PROMINENT BREEDERS FROM THREE STATES SELECT THONYMA HERD SIRES

THONYMA MAUDLENE TRIUMPH
(at 6 mos.)

To Kenneth P. McDannel, East Canton, Ohio

Goes Thonyma Maudlene Triumph

This outstanding calf is sired by Maytag Ormsby Fobes 14th. SMPS. His dam is Thonyma Dictator Vera (VG), a daughter of Maytag Pontiac Fobes Dictator. "Vera" has a lifetime record to date in 6 3/4 lactations on 2X of 105,196 lbs. milk 3.8% 3,946 lbs. fat. She has four daughters from 419 to 761 lbs. fat on 2X all above 4%. This calf carries 61 crosses to Sir Pietertje Ormsby Mercedes.

In the McDannel herd he will be mated to the daughters and granddaughters of the Gold Medal bull, Maytag Ormsby Fobes 4th.

THONYMA MAUDLENE MONARCH
(at 5 mos.)

To Louisiana State University, Baton Rouge, La.

Goes Thonyma Maudlene Monarch

This is the highest record son of Maytag Ormsby Fobes 14th. His dam is Thonyma Posch Ormsby Fobes Queen (VG), who has 826 lbs. fat on 2X and a lifetime record to date in 9½ lactations on 2X of 172,772 lbs. milk 3.7% 6,321 lbs. fat. A full sister to this calf has a 5-year-old record on 2X of 18,674 lbs. milk 4% 740 lbs. fat. Many crosses to Sir Pietertje Ormsby Mercedes and Spring Brook Bess Burke in this one.

THONYMA MAUDLENE REMUS
(at 5 mos.)

To Roland F. Barker, Sandwich, Illinois

Goes Thonyma Maudlene Remus

Another son of Maytag Ormsby Fobes 14th. This one is out of the "Remus" daughter, Thonyma Remus Happy (GP at 2 yrs). Her first lactation record was: 2-3 2X 327d 13,896 M 4.5% 621.2 F. The second dam is a 523 lb. 2X 2-yr-old daughter of Maytag Ormsby Fobes 14th and the third direct dam is the "Queen" cow—dof of the "Monarch" calf. This young sire carries over 110 crosses to SPOM.

THONYMA ROCKET MAN, born February 8, 1954 has a solid 100,000 lb. pedigree. His dam is Very Good with 732 lbs. fat in 322 days on 2X and a lifetime record to date on 2X in 7 lactations of 122,548 M 4,360 F. Next dam is Very Good and has in 8½ lactations 135,628 lbs. milk 4,975 lbs. fat. The three nearest dams of his sire average in 6½ lactations 108,235 M 4% 4,240 F. A maternal sister to this calf has just completed her third consecutive record over 700 lbs. fat on 2X and will cross 100,000 lb. mark this year. A great lifetime pedigree. Our price is reasonable. Write for pictures and pedigree.

Three Consecutive Years over 600-lbs. Fat in HIR-2X

— THONYMA FARM —

ERNEST A. REED & SON **LYONS, KANSAS**

BROOD COWS THAT FOUND OUR HERD

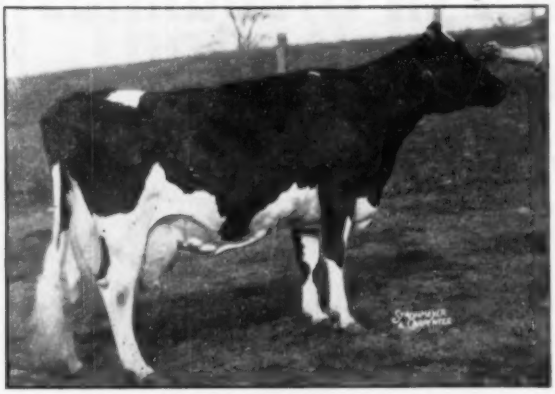

CLAYACRES AAGGIE FOBES

Classified "Very Good"

348d	7½y	2X	19816	3.8%	745.1
305d	7½y	2X	19211	3.7%	718.4
365d	6y	2X	18292	3.7%	670.2

Due in September to Weber Burke Hazelwood Raven.

Prices at the recent Hickory Creek Dispersal of mature proven matrons indicate the tremendous value of a solid foundation upon which a herd must be built. It is with this in mind that we have been so careful in selecting the females in our herd.

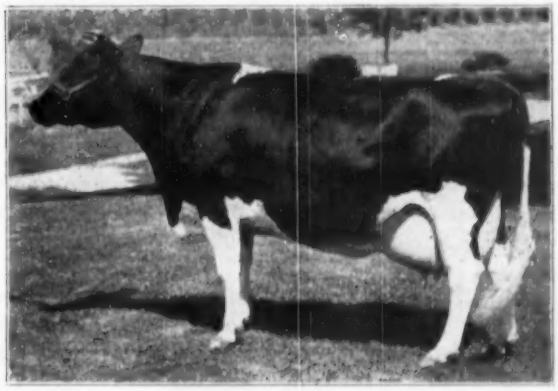

EXPECTANCY OF BAKER FARM

Classified "Excellent"

305d	6½y	3X	19551.0	717.2
305d	5y	3X	19341.0	646.3

Gr. Champ., Minnesota, 1944 and 1946.
Honorable Mention All-American 3-yr-old, 1942.
2d Aged Cow, Wisconsin, 1944.
Due in November to Weber Burke Hazelwood Raven.

FRANLO CHIEFTAIN VICTORIA

Classified "Very Good"

7y	2X	365d	18,753M	4.0%	754.8	Fat
9y	2X	333d	19,109m	3.9%	747.7	Fat

Has two sons in service in our herd.

Also two daughters in herd, one a mature cow by "Chip" and a baby daughter by "Raven."

CRESTON FARMS

Buth Bros.

Comstock Park, Michigan

Montvic Chieftain 7th Bloodlines

Are Really Appreciated

★ ★ ★ ★ ★ ★ ★

PRODUCTION IS THE REASON!

As we enter our 18th year of breeding purebred Holsteins we like to take stock of what we have contributed to the breed. In carrying on a strong concentration of "Chieftain 7th" we know that we have contributed high production and good type, even unto the fourth generation.

"Chieftain 7th" has produced six 1000-lb. fat daughters, of which one is 1100, two 1200 and one 1300 lbs. fat. Four have held National 3X fat championships. Many have produced over 100,000 lbs. of milk in their lifetimes. Granddaughters have produced 700, 800 and 900 lbs. fat at a relatively young age and some 1000-lb. fat records are, we believe, in the offing. The great-granddaughters are starting well, producing up to 600 lbs. fat.

Our "Chieftain 7th" herd sires consist of a son of "7th" and two double grandsons, whose dams average well over 1000 lbs. fat — a stud that's hard to beat for production prepotency.

It is these bloodlines that we have to offer in future herd sires, namely, bull calves. It is these bloodlines that you have bought liberally for more than a decade and gone on to prove that they produce in your herds all over the United States, as well as they do in our herd.

OUR MARCH AD

We appreciate the great response to our last WORLD ad. It gave you a chance to buy a bull calf backed by outstanding sire prepotency and a good young dam, at a very reasonable price. Communications came in by the dozens and we could have sold any number of bull calves, but we didn't have them. We'll tell you about some outstanding dams freshening in the next few months if you want to drop us a line.

THE 300th EARLVILLE SALE

Watch the May ads for our sensational consignment to this great sale. The highest record son of a 3X fat cow ever offered at public sale!

KNOLLWOOD FARMS

Daniel I. Mayne, Owner **Fairport, New York**

Ten Miles due East of Rochester at N. Y. 286 and Monroe-Wayne County Line Road

A Father and Son Combination That's Producing Good Results

Ravenglen Montvic Hartog and Hartog Rag Apple Walker

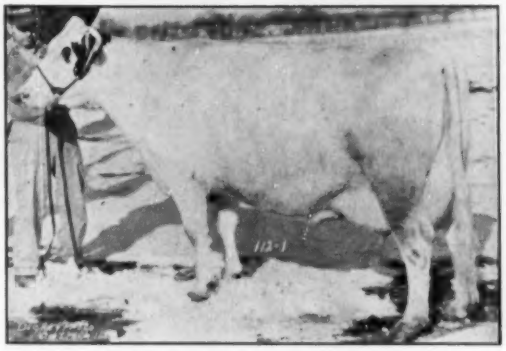

MONTVIC BONHEUR HARTOG (VG)
4y 365d 3X 24248 4.75 1153
This former World Champion was bred back to her own son to produce our former herd sire, Ravenglen Montvic Hartog, whose son is pictured at right, now one of our main herd sires.

HARTOG RAG APPLE WALKER
Son of Ravenglen Montvic Hartog out of a daughter of Monona Montvic Marvel (double grandson of J.R. A.P.). A sensationally plus-proven sire (plus 2562 M., .4%, 144 F. on 6 pairs). Formerly in service at N.O.B.A. and has many great sons and daughters around Ohio.

A SON OF "WALKER"

STEEL-BILT HARTOG WALKER
2nd prize junior yearling, Ohio State Fair, 1953. A son of Hartog Rag Apple Walker from a granddaughter of Ravenglen Montvic Hartog.

Hartog Rag Apple Walker, two of his paternal brothers, and the show son of "Walker" at the left are all in service here.

A FAMOUS PATERNAL BROTHER

RAVENGLEN HARTOG TRIUNE
A son of Ravenglen Montvic Hartog that sold for $9,000 in the Ravenglen dispersal.

And this is how we continue to build up our famous Hartog family. We have bull calves of this family for sale, backed by AR authenticated records made under normal dairy conditions. Write us for additional information and our reasonable prices on these calves.

$500 Will Buy A Good One Here!

Steel-Bilt Proving Farm — Mansfield, Ohio

Martin Steel Products, Owner

CLIFFORD JERGENS, Manager

Shaws Dauntless Crete Tidy

His Latest Proving:

36 Pairs

39 Dtrs. Avg.	14458	3.94%	570
36 Dtrs. Avg.	14454	3.93%	568
36 Dams Avg.	13191	3.8 %	501
Increase	+1263	+.13%	+67

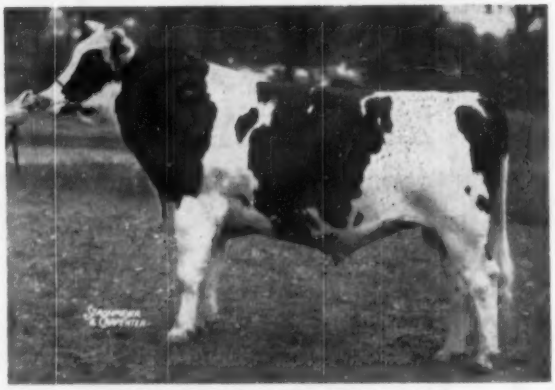

SHAWS DAUNTLESS CRETE TIDY
Excellent — Gold Medal
Res. Grand Champion Eastern States 1948.

HIR Records On "Crete" Daughters:

TIDY LASS (VG)	4-3	3X	365d	21289	4.4%	937.4	
TIDY LIZ (GP)	4-5	2X	365d	20793	4.3%	893.0	
TIDY TUTTS ROYAL (VG)	4-3	3X	365d	21103	3.8%	799.4	
TIDY JEWEL (G)	2-4	2X	365d	19007	4.0%	760.0	
JOHANNA TIDY (GP)	2-10	2X	365d	16716	4.3%	716.0	
TIDY VEEMAN (G)	2-6	3X	365d	18483	3.9%	713.0	
TIDY HOPEFUL (GP)	3-3	2X	305d	16129	4.4%	712	
PAULLETTE TIDY (GP)	5-9	2X	305d	17750	4.0%	707	
TIDY UNA PAULINE (VG)	4-2	3X	309d	17880	3.9%	702	
TIDY KINDNESS (VG)	3-6	3X	365d	16182	4.2%	676	
TIDY UNA (EX)	3-5	2X	297d	14572	4.3%	629	
TIDY PENNY (GP)	3-6	2X	365d	16413	3.9%	642	
GAY TIDY (GP)	3-0	2X	363d	14812	4.3%	635	
TIDY GOLDIE (GP)	4-11	2X	365d	15846	4.1%	656	
TIDY ARMANDA (GP)	3-0	2X	326d	14259	4.4%	622	
TIDY ORMSBY (VG)	3-3	2X	321d	16910	3.5%	605	(inc.)
TESSIE TIDY (GP)	3-1	2X	347d	16080	3.7%	601	(inc.)
TIDY DAUNTLESS	2-5	2X	365d	15327	3.8%	575	
TIDY STAR (GP)	2-7	2X	365d	14347	3.8%	546	
TIDY NERA (VG)	3-7	2X	365d	14129	3.9%	544	
GLAD TIDY (G)	2-11	2X	365d	13395	4.1%	565	
CREAMELLE TIDY	3-4	2X	348d	15730	3.6%	572	(inc.)
TIDY PORTIA (G)	2-1	2X	346d	13160	3.8%	502	(inc.)
BONNIE TIDY (GP)	2	2X	339d	13866	4.0%	550	
TIDY BELLA	2-4	2X	334d	12970	4.0%	509	(inc.)

His 1st Prize Get at Eastern States

1952 Get of "CRETE TIDY"

His Excellent Dam

DUNLOGGIN TIDY MISS (EX)
One of the select few cows of the breed to have two Gold Medal sons.

His New England Champion Daughter — Best In Milk Bred by Exhibitor — 1953

BRIGEEN TIDY JEWEL
2-4 2X 365d 19007 4% 760.3
New England Champion Jr. 2-yr-old in HIR for 2X and 3X milking.

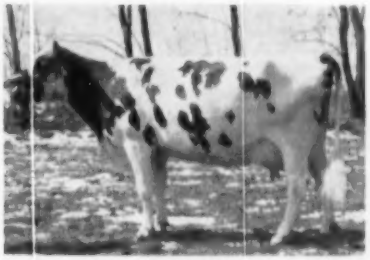

SHAWS CRETE TIDY UNA (EX)
3-5 2X 297d 14572 4.3% 629
Now making over 700 on 2X at 4y. A "Crete Tidy" daughter, winner of "Best Milking Female Bred by Exhibitor" at 1953 Eastern States Exposition.

SIX EXCELLENT ANIMALS IN HIS 3 GENERATION PEDIGREE THREE OF THEM 100,000 LB. COWS THAT AVERAGE 4%

DAUNTLESS CRETE GOLD WALKER' 817620
Excellent
19 HT Daughters
1 with 758 lbs., 6½y, 2X, 3.8%
2 with 602 and 666 lbs., 2X
5 from 509 to 576 lbs., 2X
His daughters include—
U M Daunt. Cr. Prudy 6½y 758.60
Milk 2X 3.8% 19728.00
U M Daunt. Cr. Gail 4½y 666.60
Milk 2X 3.7% 18196.00
Daunt. Cr. Glen. 4½y 602.90
Milk 2X 3.6% 16875.00
U M Daunt. Cr. Pr. 4½y 576.70
Milk 2X 3.9% 14846.00
U M Daunt. Cr. Gl. 4½y 550.90
Milk 2X 3.7% 14739.00

DUNLOGGIN TIDY MISS 1910493
Excellent
Sold for $3,100 at Dunloggin.
A R and H T Records
365d 7y 3X 18702 4.2% 790.0
365d 6y 3X 19049 4.0% 763.3
365d 9y 2X 19931 3.8% 754.7
365d 2½y 3X 16332 4.1% 673.3
365d 12½y 2X 16064 4.0% 635.6
360d 13½y 2X 16221 3.8% 612.9
265d 10½y 2X 14886 4.1% 610.8
7 lacts.: 121,185 4% 4840
Two Gold Medal Sons
1 A R Daugh—638 lbs., 4½y, 3.8%
1 H T Daugh—596 lbs. 2X 3.7%

BAKER FARM DAUNTLESS 668530
Gold Medal Sire—Excellent
Comparison on 108 official prs—
Daus. ave. 12016M 3.95% 474F
Dams ave. 12440M 3.69% 459F
Difference —430M +.26% +15F
113 HT Daughters
9 from 800 to 963 lbs.
20 from 701 to 792 lbs.
24 from 600 to 699 lbs.
23 from 509 to 596 lbs.

DAUNTLESS CRETE GOLD 1843584
Excellent—HT Records
365d 6y 3X 20817 4.1% 862.7
365d 4½y 3X 19609 4.2% 824.3
303d 7½y 3X 16803 4.2% 702.3
365d 3½y 2X 14745 4.3% 631.8
365d 27m 3X 12292 4.1% 507.1
Lifetime: 106,000 4.2 4472
Full sis—"VG"—823 lbs., 4.1%

DUNLOGGIN WOODMASTER 667915
Gold Medal Sire
Grand Champ., Est. Sts., 1938
62 A R Daughters
6 from 1012 to 1168 lbs.
10 from 809 to 994 lbs.
16 from 707 to 771 lbs.
24 from 506 to 684 lbs.
Dun. Happy Mist. 5½y 1168.60
Milk 3X 3.7% 31901.40
(Former World Milk Record)

DECREAMCO B B F TIDY 1204769
2d pr. Sr. Calf, Ohio Fr., 1928
365d 4½y 3X 22735 3.5% 802.9
(Former Maryland Milk Record)
365d 3½y 3X 21400 3.4% 724.6
(Former Maryland Records)
305d 2½y 3X 15922 3.4% 534.3
(Former Maryland Records)
2 A R Daughters

SIR INKA WALKER 608348
Very Good
3 A R Daus—551, 619 and 836 lbs.
53 HT Daughters
25 from 504 to 782 lbs.

BAKER FARM AFFINITY 1444161
Herd Test Record
365d 4y 3X 19972 4.2% 835.6
A R Record
365d 2½y 3X 20218 3.6% 737.7

BAKER FARM DAUNTLESS 668530
Gold Medal Sire—Excellent
113 HT Daughters
29 from 701 to 963 lbs.
47 from 509 to 699 lbs.

DIRECT CRETE GOLD 1602519
Excellent—HT Records
365d 5y 3X 20885 4.0% 840.0
365d 6½y 3X 17978 3.8% 678.5
365d 4y 3X 17101 3.7% 626.5
Lifetime: 103,162 3.8 3906

BESS BURKE ORMSBY LAD 491950
9 HT Daughters, average
Fat 365d M.E. 474.00
Milk 3X 13899.00

LASHBROOK PEARL ORMSBY 894462
Fat 365d 5½y 971.40
Milk 4X 3.9% 24946.30
2 A R Daughters

DECREAMCO BESS BURKE FOBES 466002
17 A R Daughters
2 with 610 and 802 lbs.
4 from 540 to 590 lbs.
14 HT Daughters

HIGHLAND SYLVIA TIDY 561286
Fat 7d 4y 27.20
Milk 4X 589.50
1 A R Daughter

Call in. We would like to show you his sons and daughters.

SHAW'S RIDGE FARM
Sanford, Maine

BRIGEEN FARMS
Turner, Maine

Only the Best Was Good Enough

FOR THE BUYERS AT THE HICKORY CREEK DISPERSAL

THIS FABULOUS SALE WAS A TRIBUTE – TO THE CRESCENT BEAUTYS – TO THE MAN AT THE HELM OF HICKORY CREEK – AND ← TO A MARVELOUS BROOD COW –

CRESCENT BEAUTY PRINCESS MARITA, classified Excellent with 803 of fat, daughter of Crescent Butter Boy Prince. Her three sons sold: Willow Springs Crescent Prince, VG, for $5,000; Hickory Creek Gomar, Excellent, All-American, $11,000; and Hickory Creek Trademark, a two year old, for $2,400. The total volume for the offspring of these sons was $137,435.

←
CRESCENT BEAUTY COMMANDER (Excellent—All-American), grandson of Marita, is head man of our Crescent Beauty herd. At Hickory Creek he had eight sons and daughters that sold for an average of $1125 each. His dam is the Excellent All-American, Crescent Beauty Lady Gloria; his first 8 daughters classified average 84 points and are finishing some creditable 2X records up to 600 F.

←
HICKORY CREEK TRADEMARK, last son of Marita sired by Crescent Beauty Commander. He sold for $2400 as a two year old and his calves, 17 of them, the oldest born February, 1953 brought an average price of $530 each, two of them in the four figure bracket. They brought most favorable comments on their type.

And the last picture, lower left, is one of our daughters of Crescent Beauty Commander that was junior champion at the recent Waukesha Dairy Show and a member of the blue ribbon junior get of sire.

CRESCENT BEAUTY NETA ANN
Daughter of Crescent Beauty Commander, junior champion at 1954 Waukesha Dairy Show and member of winning jr. get.

We truly appreciate the confidence the public has placed in Crescent Beauty Commander.

CRESCENT BEAUTY HOLSTEINS

Allen Hetts — Ft. Atkinson, Wis.

Again in '54, De Laval invites you to TRY, COMPARE, JUDGE FOR YOURSELF

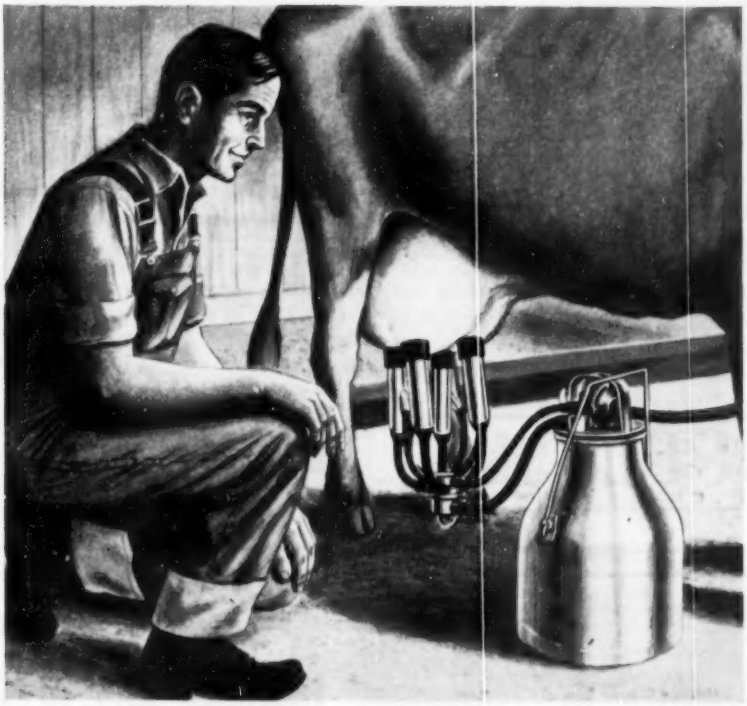

Make more in '54 by reducing your production costs... and getting top milk yield through Better Milking.

Get the FACTS...compare the milking performance... ease of handling...the way your cows milk out...the easy-to-clean features of De Laval Speedway Milkers with whatever milking machine you are now using. Only direct comparison can give you the real story on De Laval Milking. It costs you nothing to know the truth...and may save you a great deal.

Just ask your local De Laval Dealer to loan you a new De Laval Sterling Speedway Milker Unit to make the "De Laval Milker Direct Comparison Test." Check the results on the convenient form he will give you. Then be your own judge. Performance...not promises...is what really counts. We prefer to let the De Laval Milker speak for itself...by demonstrating its superiority.

The De Laval Sterling Milker Unit is ideal for this test because it will operate on your present milker pipeline. After it has proven to you the advantages of De Laval Better Milking, you can select the De Laval Speedway Milker that best meets your needs—the Combine, Magnetic, Sterling or Speedette.

Remember...direct comparison reveals the facts. Mail the coupon today.

De Laval Milkers are FREE to try...EASY to buy

DE LAVAL

THE DE LAVAL SEPARATOR COMPANY

POUGHKEEPSIE, N. Y.
427 Randolph Street, Chicago 6
61 Beale Street, San Francisco 5

THE DE LAVAL SEPARATOR COMPANY, DEPT D-8
POUGHKEEPSIE, N. Y.

Please send me name and address of my nearest De Laval Dealer and advise him that I would like to try a new De Laval Sterling Milker on my present milker pipeline, to make the "De Laval Milker Direct Comparison Test."

NAME.....

TOWN.....R.F.D.....STATE.....

MAKE OF PRESENT MILKER.....

RIDGELY B. V.
CIGANY

RIDGELY PROUD
RACHEL

to the
BRED HEIFER CLASSIC
from

First Jr. Heifer Calf, U-S-O B & W Show, 1952
First Jr. Yearling, U-S-O B & W Show, 1953

Born January 26, 1952

Sire: Ridgely Best Lochinvar (Nancy's son)
Dam: Amcana Proud Gypsy
1st Sr. Calf & Jr. Ch., Orange Co. Fair

3y	365d	2X	15,550	4.0	628.1

By Baker Farm Dunwood Pride (Ex)

Born May 15, 1952

Sire: Baker Farm Dunwood Pride (Ex)
Dam: Ridgely Farms Ormsby Chieftain
1st 3-yr-old, Orange County Fair, 1952

3y	365d	2X	17,799	3.6	647.7

Both heifers are in calf to RIDGELY PETER son of Pride from Newtown Pretty Dellagem (VG) with 21,405 Milk 4.2% 890.8 Fat 2X.

My first Ridgely-bred daughter of Pride to complete a lactation has finished with better than 17,000 lbs. milk and 630 lbs. fat, 2X, 2y2m. Others are completing comparable records.

RIDGELY Farms
STONE RIDGE, NEW YORK

FRANCES LEGGETT

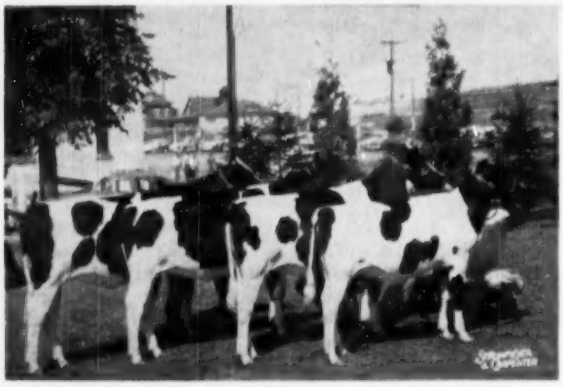

Junior Get of FREEBAER RAG APPLE BRAVE. Their sire was highest Honorable Mention All-American 2-yr-old, 1952; twice Res. Grand Champion at New York State Fair.

The Junior Get of
FREEBAER RAG APPLE BRAVE
1096186

Brave is our son of Montvic Rag Apple Chief (VG-GM) our wonderful brood cow . . .

LLENROC SYLVIA 2559466 (VG)

8y	365	3X	21,296	3.5	756.0
10y	365	2X	19,618	3.6	706.0
7½y	338	3X	19,381	3.6	688.1
5½y	305	2X	14,693	3.6	531.6
6½y	293	2X	13,178	3.6	479.8
4½y	305	2X	11,714	3.9	454.0

Daughters up to 625 fat 2y 3.6%.

The pleasing uniformity of the daughters of Brave inspires confidence in his ability to sire the characteristics we all look for in a dairy cow. Our Junior Get of Brave, shown above, is pictured on the cover of a new brochure advertising B-B Calf-Starter and Growing Ration.

FREEBAER FARMS RD4 Fort Plain, N. Y.

FRED BAER, Owner **BILL LAMPHERE, Herdsman**

A Double Star Will Sire Them Right

BORN SEPT. 27, 1953 — His Pedigree is Given Below

This young bull whose pedigree appears below and whose dam is pictured at right is another example of how we are building our breeding program around the best proven animals out of proven families.

Each of these families has consistently transmitted high production regardless of what kind of animals they were mated to. By combining and line-breeding these families we are increasing their ability to consistently transmit high production with the result that we are getting an outstanding cow every time.

ZIMMERMAN PANSTAR ROSANNE
A sharp, dairy heifer with 420 fat 3.9% in her first 6 mos. as a 2-yr.-old.

If, every so often, we chanced to get animals that were poorer, or **even looked poorer,** it would show the presence of factors for lowering production. Since that isn't the case, we feel it is safe to assume that our young bulls like this one will have the ability to transmit only the factors or characters for high production, and for increasing production.

We have other bulls of similar **breeding** to this one, up to near service age and out of dams with over 900 lbs. fat.

ZIMMERMAN DAIRY FARM

—: **Home of the Linebred Stars** :—

L. A. AND J. A. ZIMMERMAN — **LEHIGHTON, PENNSYLVANIA**

Three HIR Herd Averages over 700 lbs. Fat

ZIMMERMAN PANSTAR BEACH
Our junior sire whose yearling dtrs. look like the right kind, very dairy like.
He combines the breeding that has produced over three 1100-lb cows.
Both his dam and sire's dam are granddaughters of the Pansy cow, whose 24 descendents in our herd average 875 fat 4%.

ZIMMERMAN STAR PANSY IDEAL
Preliminary Proof 2X 305d ME

6 dtrs.	17894	3.85	689
6 dams	16669	3.67	612
	+1225	+.18	+77

One dtr. with 820 fat 5% AR 2y.
His full sister with 1127 fat 4.1% AR
Completes 4 generations that average 1025 fat 4%.

SHESHEQUIN STAR PIEBE
Silver Medal Production Sire.
Daughters average 616 fat; dam 542 fat in HIR 2X 305d.
Son of Lathrop Star Homestead.

PANSY POSCH ORMSBY LASS
4y 3X 20,482 M 3.9 807 F
Two dtrs. ave. 988 fat 4.35%
Two plus 4% index sons.
A linebred Pansy cow.

WIMBLEDON DEAN PEARL
Plus proven with daughters over 700 fat 2X.

PRINCESS BOAST ORMSBY DEAN
1133 fat 3.9% 3X
Lifetime 4%
Dam of Zim. Star Princess 918 fat 4.6%.
Her two granddaughters sired by Rosa's son avg. 795 fat 4.2% at 2y.

PRINCESS BOAST ORMSBY
4y 2X 714 fat 3.9%
Lifetime 4% average.
Dam of Prin. Star, 860 fat 4.1% 4y
½ sister made 1107 fat.
Maternal sister with 1058 fat.
Daughter of the original Pansy cow.

ZIMMERMAN PANSTAR ROSANNE
Starting out real well as a 2-year-old with 420 fat 3.93% in 6 months. A very sharp dairy type heifer with a perfect udder.
Her full brother is siring very nice type in our herd and a farmer's herd.

ZIMMERMAN STAR PANSY IDEAL
Made Silver Medal on dtrs. in a farmer's herd with one over 750 fat 3y and others over 600 fat as young cows, all 2X. (See above)

SHESHEQUIN STAR PIEBE
5 dtrs. from 800 to 1127 fat.
His real greatness is shown by the ability of his sons to increase milk and test.

PANSY POSCH ORMSBY LASS
4y 3X 20,482 M 3.9 807 F
(See above)

E. B. ROSA (Excellent)
910 fat 3.8%; 991 fat 4.2%; 998 fat 4%.
3 great daughters including a former National Champion.
5 great sons including Royalist, our senior sire. See March 20 ad.

ELMBROOK SEGIS PONTIAC
5 HIR dtrs. avg. 900 fat 4% 3X
His 16 descendents in our herd avg. 860 fat, many as young cows.

ELMBROOK ROSA
550 fat 2X. Her other daughter has a Star son plus 125 fat. Son has 2 daughters over 940 fat.

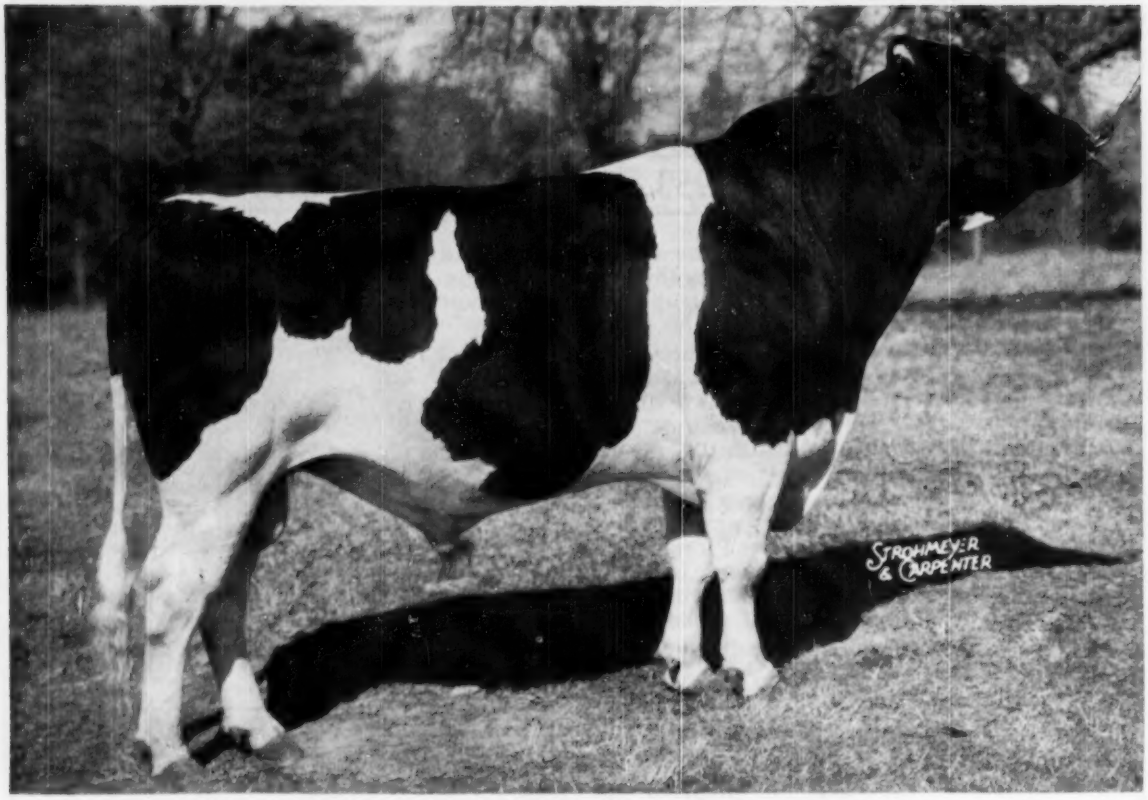

Terrace Farm Admiral Burke 1111073

His Three-year-old Full Brother Is For Sale

TERRACE FARM ADMIRAL BURKE 1111073

Being used extensively at Terrace Farm on his paternal sisters.
1st Prize 2-yr-old, Pa. Farm Show, 1953.
Full sister "GP" with

2-2	322	3X	16,391	531.2
3-2	272	3X	14,182	496.4
4-1	306	3X	14,611	534.1

His first milking daughter in fifth week milking 55 lbs. per day on 2X and testing 4.4%.
Total of 23 heifers by him and by his 3-yr-old full brother (Terrace Farm Burke Admiral—for sale). These are nice looking heifers, we invite your inspection.

KYLAND FOBES BURKE 16th 1015550

Sr. Herd Sire at Terrace Farm
Approximately 70 females on farm by him — heavy producers, easy milkers and very good udders.
Full sister "VG" with 88 points.
Sire of many blue ribbon winners.
Dtrs. 33 records avg. (2X ME) 296d 12,789 M 430 F.

MARATHON BONNY ADMIRAL MYSTIC (VG) 2603091

2	305	2X	11,786	487.5
3	284	2X	9,926	359.5
4	305	3X	18,869	761.5
5	365	3X	20,305	820.6
6½	332	3X	18,725	775.7
7½	271	(In progress)		577.5

KYLAND FOBES BURKE (VG) 994515

1114-lb. son of "Burke" (VG-GM)
His first 6 unselected dtrs. avg. 611.1 fat at 2y.
53 records (AR & HT) from 504 to 796

KYLAND PR SEGIS (Ex) 2572424

Jr. 2	351	3X	18,593	617
Sr. 2	305	3X	18,092	596
4y	365	2X	17,698	642
5y	363	3X	24,344	923

Should make 950 this lact.

ADMIRAL BONNY GIRL (GM) 676723

26 AR & 111 HT dtrs. to 1040 fat

MARATHON ADMIRAL MYSTIC 2090386

2	274	8768	4.9	427
3	305	8858	4.9	434
4	292	11392	4.6	528

Terrace Farm Burke Admiral 1147382, born Jan. 31, 1951, is for sale. His full brother is pictured above with pedigree. We have used him — this is a good family on which we are concentrating our breeding program. His picture will be available by the the time you read this — your request for picture and further information is invited — or come see the daughters of these sires.

TERRACE FARM

W. F. Young
Owner

"Burke Headquarters for the East"
Titusville, Pennsylvania

A. Z. Kelly, Mgr.
Geo. Simpson, Herdsman

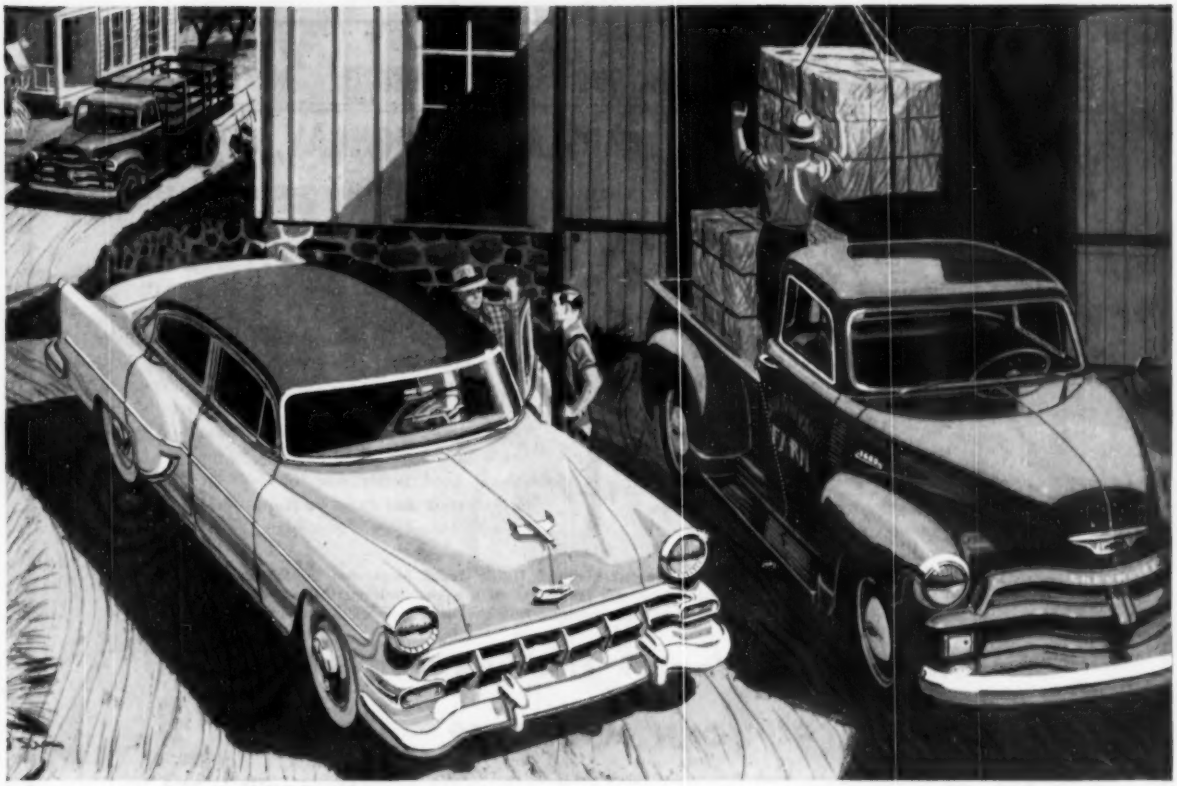

Why more efficient transportation costs less on an

"All-Chevrolet" Farm

Getting your cars, trucks, parts and service from one specialized source saves you time—and money, too!

Here's an idea that just makes plain good sense any way you look at it. Consider all the ways you save when you rely on your Chevrolet dealer for *all* your farm transportation needs.

In the first place, the new Chevrolet cars and trucks he sells will save you plenty on operating costs. They bring you money-saving gasoline mileage in every model.

Your upkeep costs go down, too, when you go "All-Chevrolet." Repairs are mighty few and far between. And when your car or truck does require service, or when you wish to buy replacement parts, you can get everything you need from one quick, convenient source—your Chevrolet dealer. He'll serve you better because he not only knows Chevrolet cars and trucks, but he also knows your farm needs.

In addition, with an "All-Chevrolet" farm, you enjoy the combined savings offered by America's lowest-priced line of cars and America's lowest-priced truck line. Why not plan to talk it over with your Chevrolet dealer soon! . . . Chevrolet Division of General Motors, Detroit 2, Michigan.

More things you want in the new Chevrolet for '54
You get new beauty outside and in—plus new high-compression power and important gasoline savings in all models.

Thrifty, dual-purpose Station Wagons
As handsome as they are handy! Seat six with room to spare—and the rear seat folds to give you extra load space.

The man who sells both gives both better service
Your Chevrolet dealer will keep your cars and trucks running like new. His trained mechanics use Genuine Chevrolet Parts.

MORE PEOPLE BUY CHEVROLET CARS AND TRUCKS THAN ANY OTHER MAKE! CHEVROLET

Maryland Holstein Breeders' 2d Annual Spring Sale

FAIRGROUNDS, FREDERICK, MARYLAND — MONDAY, APRIL 26

STARTING AT 10:30 A. M. — A WONDERFUL SELECTION OF REGISTERED HOLSTEINS

● Reviewing the Highlights ●

A lovely daughter of Skokie Prince Gracious, fresh and milking heavy.

Outstanding daughter of Winterthur Fobes Great Viscount (SMP), due at sale time.

Pabst Comet (GM) daughter from a Pabst Regal (Ex-GM) daughter with 689 fat at 2y. Every sire in her pedigree is GM. Due sale time to C. C. Dandy George. What a wonderful combination of blood this calf will carry.

A "GP" Creston Grand Master daughter with 616.4 fat at 2y. Bred to Harden Farms Duke Paul, due at sale time. She should easily classify Excellent.

Selected Pedigree Yearling Bull by Pabst Roburke King, plus-proven Roamer son, and from a "VG" 690-lb. 3½y daughter of Wis. Burke Pietertje Lad.

Great daughter of Pabst Burke Pontiac Lad (SMP) with 13,096 milk, 452 fat in 294 days 2X as a Jr. 3-yr-old.

Winterthur Fobes Great Viscount (GM) daughter, paternal sister to the cow with 1119 fat, 29,905 milk that is Conn. State Leader. American Index on Viscount is 637 fat.

Sensational bred heifer due in May—she's combination of Carnation and Pabst breeding. Be sure and see her on sale day — you'll love her.

There are daughters, sons and granddaughters of 12 Gold Medal Sires and 10 Silver Medal Sires in the sale. A catalog will give you the complete details—we believe this is one of the best selections of cattle ever offered in a consignment sale at the Frederick Fairgrounds.

We'll Look For You at Frederick, Md., April 26

JOHN M. INSKEEP

Sale Manager **Unionville, Md.**

CLARKDALE GLORIA TRANSMITTER

Winterthur - Transmitter Breeding
A 4% BULL
AN 1100-LB. BULL
A 27000-LB. BULL

Certified and Accredited for Bang's and T.B. LARRY FITCH, Herdsman

The Tape Says

Eight two year old daughters of TRANSMITTER now in milk average over 1300 lbs. in weight.

The one pictured here is from a daughter of CARNATION IMPERIAL CAVALIER, Ex.; with 643 Fat at 3y2m, 2X, and due again to TRANSMITTER on May 2nd.

THANKS TO THE BULL OF A LIFETIME

HILLTOP GLORIA ANGEL

Milking Now At 25 Mo.

Which
Will
Win

They may LOOK alike But the Champion has SOMETHING EXTRA

Filter disks, too, may look alike at a glance. But those who depend on milk or cream for cash income know there's a real difference in the safety, reliability and extra protection *engineered* in the Grand Champion Filter Disks. That's why quality milk producers from coast to coast in a national survey chose Rapid-Flo Fibre-Bonded Filter Disks by the overwhelming majority of two to one *over the next three brands combined!*

Use...

THE GRAND CHAMPION FOR

- Extra Safety
- Extra Reliability
- Extra Protection

Rapid-Flo Filter Disks give you more than safe filtration. At no extra cost you get a reliable Farm Sediment Check-up . . . extra protection so vital today in quality milk production. All Rapid-Flo Disks are Fibre-Bonded—a size and type to fit your strainer. Your dairy supplier will be glad to provide you with Rapid-Flo—the Grand Champion Filter Disk.

Better Quality Dairy Products at Lower Cost—For a More Prosperous Dairy Industry

FILTER PRODUCTS DIVISION Johnson & Johnson
4949 WEST 65th STREET CHICAGO 38, ILLINOIS

The Result of a Pleasing Cross...

RUBY ACRES VISCOUNT PILOT

A Bull Born October 2, 1953 — For Sale

Our Viscount — Roamer cross is resulting in encouraging size, type and dairy quality. It is one that "clicks."

RUBY ACRES VISCOUNT FOBES
One of our Main Herd Sires.

WINTERTHUR FOBES GREAT VISCOUNT
Gold Medal — Very Good
Qual. Fobes Abbe. Gay (VG)
6½—365—3X 29,905 3.7 1119.4

VENTNOR LASSIE FOBES
Very Good
5—365—2X 18,708 3.7 692.6

POSCH ORMSBY FOBES 14th
Gold Medal — Excellent

WINT. GREAT BEST DAD SAJALO
5—365—8X 17,727 632.2

SIR ORMSBY FOBES DICTATOR 55th
Silver Medal Pro — Very Good

VENTNOR BUTTER LASS FOBES ORMSBY
3—365—2X 15,481 4.0 616.9

PABST ROAMER PEACH
Now on AR with
3½y 102d 5427 216

PABST ROAMER
Gold Medal — Excellent
121 AR dtrs. to 985 fat
Well known show sire.

WISCONSIN ADMIRAL BURKE LAD
Gold Medal — Very Good

PABST CASCADE PRILLY WAYNE
Very Good
10½y—365—3X 17,998 3.7 668.3

PABST BURKE DICTATOR
AR dtrs. to 722 fat
35 HT dtrs.

MOONLIT DALE PEACH BURKE FOBES
Very Good
2½y—365—3X 17,414 4.1 722.1

MOONLIT DALE BELLE SIR BESS FOBES
"Good Plus"
5—310—2X 13,205 484.3

Take him young — Before his dam completes her record.

RUBY ACRES — Elkhorn, Wis.

FLOYD PECK, Manager **S. D. RUBY, Owner**

Our Senior Herd Sire

RUSTIC CLYDE HILL FAVORITE

Sired by Clyde Hill King Fobes Rock (VG-88), whose full sister classified "Ex", Roxina with 812 fat 3X. **Dam** is Rustic Ideal Nina, 614 fat at 3y 2X. Daughter of Shiawana Ideal (GM). She has 2 full sisters with 614 and 729 fat; 1 daughter with 516 fat at 2y, placed 4th at 1953 Michigan State B & W Show.

Bulls For Sale

Son of Rustic Mutual Princess (GP) with . . .
2y 5m 17,932 Milk 614 Fat (SA)
She a daughter of the highly proven Shiawana Mutual Paul 5th who has 4 daughters over 600 fat as 2-year-olds.

Four sires proven by our herd average:
15,288 M 545 F (M.E.—305d)
When coming to the National Convention, come see the

Rustic Herd

20 miles E of Lansing, 60 miles W of Detroit
3 miles N of U. S. 16

George & Ross Robb **Fowlerville, Michigan**

A BULL

Bred for Production

HAMARET AMAZON TITLEHOLDER
1207444 — Born Dec. 22, 1952
Mostly white — Very Good Dairy Type

Sire: RAG APPLE HAMARET TITLEHOLDER 1027135
By a son of Marksman that sold to England for $6700 and from one of our greatest dams, Sprucehaven Farm Della who made 23,080 milk, 906 fat on 2X last year — her dam a 1000-lb. maternal sister to the 1365-lb. 3X Sprucehaven Farm Triumph (*Ex).

Dam: HAMARET AMY ARAB 3033361

2y	305	2X	15,420	4.0	615
3y	305	2X	18,300	3.7	683

Grand Champion, NYABC Show, 1952.
Daughter of Wint. Victor Select Arab (VG), son of Victor (Ex-SMP) from a daughter of Select. He has many high record daughters here and in the Archie Meek herd.

2d Dam: 2X 365d 19,990 4.3 856
By Hamaret Safemaster Prospector, son of Safemaster and Lauxmont Rag Apple Lucinda. He is sire of the Excellent "Queen" cow at Meek's — one of 3 cows in the U. S. to produce over 30,000 lbs. milk on 2X, and with 1098 lbs. fat.

HERE IS REAL PRODUCTION & TYPE BACKING

Hamaret Farms

CHARLES H. PRATZ **WATERLOO, NEW YORK**

Popular Breeding at POPLAR POINT

Dam of Cashman Graceful Commander

DUNLOGGIN MISTRESS GRACIOUS (VG)
Six AR records totalling 121,127 milk and 5065 fat. Six of her offspring have sold for a total of $30,000.

Dam of Brook Lodge Ormsby Majestic

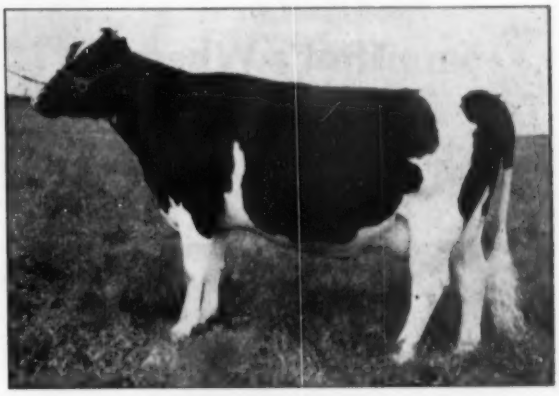

BROOK LODGE KNIGHT BROWN BETTY (VG)
AR 6y-11m 3X 19,906m 3.7% 731f

CASHMAN GRACEFUL COMMANDER

He is one of our senior herd sires out of the beautiful Dunloggin Mistress Gracious pictured above. Commander is a full brother to the $9200 Mister bull in the recent Cashman Dispersal. His sire is a proven son of Dunloggin Deen Var from a twice 1000-lb. VG dam. His five milking daughters in our herd please us very much. They have DAIRY QUALITY.

BROOK LODGE ORMSBY MAJESTIC

This is our junior herd sire sired by Creston Ormsby Rag Apple Magic and out of the Very Good Brook Lodge Knight Brown Betty pictured above. She is a daughter of Dunloggin Knight and out of a daughter of Dunloggin Matador Della. Creston Ormsby Rag Apple Magic (VG-SMP) is a son of Montvic Rag Apple Chief and out of Dunloggin Fairy Gold, a daughter of Dunloggin Golden Cross out of Dunloggin Proud Mistress. Majestic's calves are the most uniform of any we have ever had. They are nice.

Sire of Sovereign Socialite

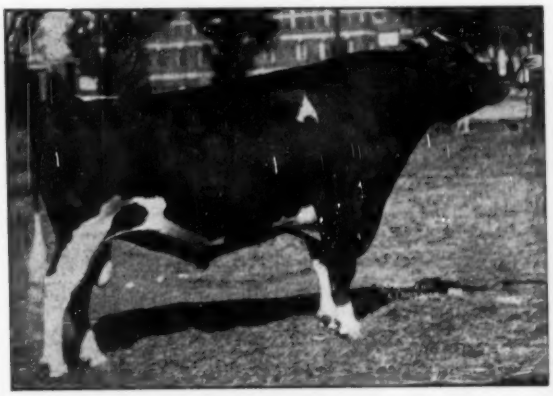

MONTVIC RAG APPLE SOVEREIGN (XXX-Extra)
His two sons and their offspring made history at the General Cochran Sale. Sovereign is regarded as one of the greatest sires of the breed.

SOVEREIGN SOCIALITE

This is a herd sire we introduced last month. He is a son of Sovereign that is doing a good job for us. His daughters are smooth and straight and are milking well.

HIS DAM — Hays Marma Sylvia (VG)

Her picture is in the Mar. 20 issue where she is featured in our ad. She was a show cow in her day and finally sold for $6,000 in the 1946 Curtiss Candy Classic. Her 2-yr-old record was an Honor List leader in 1945. One of her daughters sold for a 4 figure price in a Canadian National Sale.

This month we offer a son of **Cashman Graceful Commander** born Sept. 29, 1952 out of Poplar Point R. A. Master Sue, an outstanding daughter of Master Calamity R. A. She has 616 fat as a sr. 2-yr-old and 696 fat as a jr. 4-yr-old. The second dam has a record of 714 fat as a 6-yr-old and 604 fat as 7-yr-old. The price on this calf is $400 and he is cheap at twice the price.

POPLAR POINT FARM

E. R. SMITH, Owner

SENECA FALLS, NEW YORK

(On Cayuga Lake, Route 89, 6 Miles South of Seneca Falls)

When it Comes to Udders ...

That's Where DUTCHLAND Really Shines

Eglantiers Rag Apple Dutchland (Silver Medal Production Sire) now has 3 Very Good daughters. On April 2, 1954, Ray Briggs classified our herd of 59 head: 13 Very Good; 34 Good Plus; 12 Good; average 82.9%.

3 daughters of Dutchland are now Very Good, 9 Good Plus, 3 Good -- a total of 15 Dutchland daughters in our herd. His daughters are improving with age with continual high 2X production and retaining their wonderful rear and fore udders. It is interesting to note that the 15 Dutchland daughters have an average rating of 83.8% on Mammary System breakdown. Pictured is the udder of a Dutchland daughter who went Very Good at 3y 4m. She is SVF Margot Omot Dutchland 3312864, with a score of 86.

Udder of S V F MARGOT OMOT DUTCHLAND

Her classification breakdown:

GA	DC	BC	MS	FU	RU	L&F	R
VG	VG	VG	VG	VG	VG	VG	GP

Her production to date:

2.6	331d	2X	12,420	3.6	448

(In progress)

She was 3d prize 2-yr-old at the 1953 N. J. B & W Show; 4th Best Uddered; and member of the 2d prize Sr. Get of Sire at the same show.

Dutchland semen is available as he is on lease to the Sussex County Cooperative Breeding Assn. We have also 2 sons of Dutchland out of high 2X producing and classified dams for sale. If you are looking for production with wonderful udders and legs, consider the use of his semen – or obtain one of his sons from our strong uddered cow families. Write for details, or better yet visit the farm and inspect the herd.

SUNNY VALE FARMS, Inc.
La Fayette, New Jersey

Certified & Accredited
An "Analyzed" Herd

T. J. OKARMA, Mgr.
W. HANSEN, Herdsman

LAKEFIELD WINTERTHUR ORMSBY (Ex)
7 lactations in 7 years, all 2X — 110,094 Milk — 4,408 Fat. Her yearling son is owned by Richard Kuehn, Forestville, N. Y.

A Cow Family at Lakefield Farms

THIS COW HAS:
Two Maternal Sisters in the Herd
One is Excellent — One is Very Good
Both have over 100,000 lbs. milk — 2X.

She also has a daughter, "Very Good," with a record of . . .

Jr. 4y 2X 22,722 Milk 881.6 Fat

She in turn has a daughter that freshened at just 2 years and in 105 days has 6,060 milk and 247 Fat.

It is this Kind of Cow Family that insures our future

LAKEFIELD FARMS

Clarkston, Michigan

OSCAR WEBBER, Owner **KENT MATTSON, Herdsman** **O. F. FOSTER, Manager**

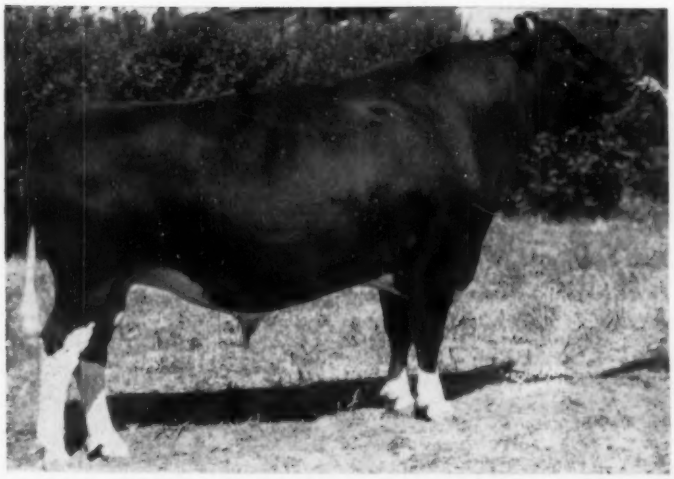

Smithland Supreme Champion

1017968 — "EXCELLENT"

BORN FEB. 16, 1947

ALL-AMERICAN AGED BULL 1951-52
RES. ALL-AMERICAN AGED BULL 1953

We proudly present some of his daughters at Forsgate Farms

(Pictures taken March, 1954)

SMITHLAND SUPREME ALICE (G)

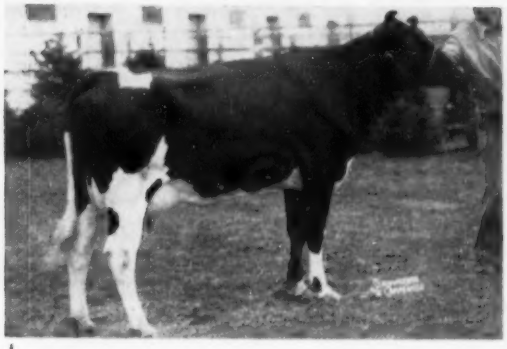

SMITHLAND SUPREME PATSY PABST (VG)

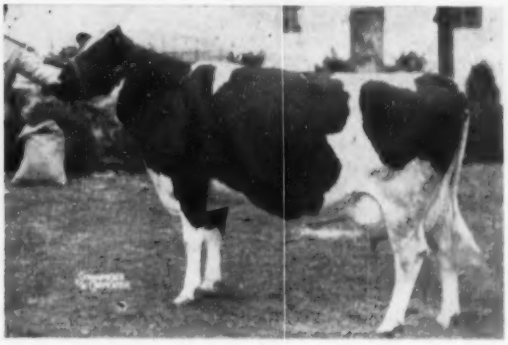

↓ Her Udder

SMITHLAND SUPREME SANDRA (GP)

Her Udder ↓

AR Jr. 2 147d 8576 260

AR 2-10 229d 9420 322

AR [illegible] 111d [illegible]508 [illegible]

SMITHLAND SUPREME SATIN (GP)
AR 3y 120d 7425 254

Smithland Supreme Myrtle (not pictured) just recently finished as a Jr. 2y with 18,310—636. At present we have 42 daughters of Champion in the herd, with many to freshen this summer and fall. We are most pleased with the udders that he is siring, and the production of his daughters is most encouraging.

We have available a few sons out of dams with records to 1031.5 lbs. fat.

Send for pedigrees and prices. BUT don't forget his son out of Weber Kan Ida Blacky shown in the March 20 issue . . . AND . . . Watch for our next ad on our consignment to the National Sale.

SMITHLAND SUPREME MAE
AR Jr. 2 316d 14,883 522

FORSGATE FARMS, INC.

JAMESBURG, N. J.

J. F. ABEEL, President M. R. WHELAN, Gen. Mgr. Address: W. K. HEPBURN, JR., Farm and Herd Manager

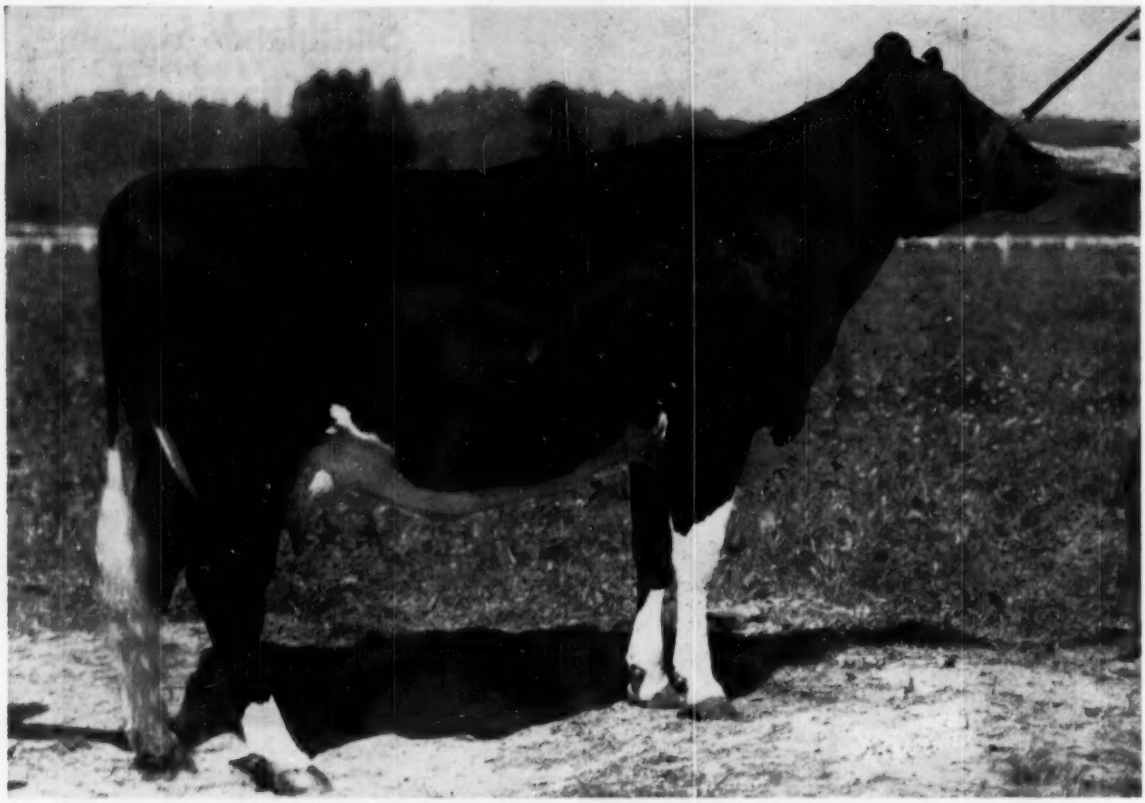

CARNATION CINDY TILDA SUE

At 2 years of age on 3-time-a-day milking she has produced: 586.9 pounds of fat, testing 4.1%. She was First Prize 2-Year-Old at the Oklahoma State Fair.

NOW WE OFFER HER SON FOR SALE

CARNATION CINDY TILDA SUE won 3 blue ribbons as a senior calf, was Honorable Mention All-American in 1951, and **was a** persistent prize winner in 1953 as a 2-year-old.

Her son, sired by Carnation Flashy Chief, is now available.

He is **Ear Tag B-125,** born December 15, 1953, sired by a son of Frasea Leonora Wayne (the many-times Grand Champion and Reserve All-Canadian cow,) with 1040 pounds of butterfat on 3-time milking.

The heifer pictured above (dam of the bull B-125) is a daughter of **Carnation O Boy** from a daughter of Carnation Black Magic.

SEND FOR FULL DETAILS AT ONCE.

Carnation Milk Farms

Address:
CARNATION MILK FARMS,
Dept. No. 163-b,
1060 Stuart Building,
Seattle 1, Washington

★ *The Newspaper of the Breed*

Holstein-Friesian World

April 17, 1954

Vol. 51 — No. 8

PREPARING FOR

The Black & White Show

Some Helpful Advice for New Exhibitors From a Veteran Breeder

By ROLAND RAMSAY

In many respects our present system of showing Holstein cattle corresponds to our educational systems. The Black & White shows, because they require the least amount of preparation and are accessible to the largest number of breeders, correspond to our elementary schools; the state Black & White shows to our high schools and our regular state fairs, regional and national shows, because they require much more preparation, more expense and weeks away from home, to our colleges and universities. While quite a large number of 'Farmer-Breeders' do make the effort to compete in big time competition each season, comparatively few are able to spare that much time away from their farms and so they confine their showings principally to their district and State Black & White Shows.

District Black & White Shows, while designed as 'Farmer-breeder' shows, are usually open to all breeders within the district. However breeders doing 'big-time' showing should use considerable good judgment in entering B & W competition. First they should limit the preparation and training of their animals to the usual three days that the average 'Farmer-Breeder' does and second, they should avoid any attempt to dominate the show by showing large numbers. If such breeders would limit themselves to a single 'get of sire' containing a 'produce', '3 best females' and 'Dairy Herd' they could not only demonstrate their ability as breeders but would leave most of the open classes pretty much to the 'Farmer-Breeders' who are their best customers.

Just as each fall we have thousands of beginners in our elementary schools, so each season we have lots of new breeders making their first, second or third attempts at B & W competition. They have attended B & W, State Fair and usually a National Show or so and while they have been greatly benefited by watching such shows, they realize that about the only way they can really know how their cattle 'stack up' is to take a few of their own cattle into actual competition. While one of the 'unwritten rules' of B & W competition is that cattle should NOT be specially fitted and trained for such shows, this does not mean they are to be shown without some preparation. The most perfect animal in the world in her own native pasture or lot cannot be expected to win her class at a good B & W show unless she can be transported to the show, and shown with the same degree of natural fill and relaxation that makes her so wonderful at home. Experienced breeders have, to a remarkable degree, learned the knack of being able to present their cattle in top form but the beginner, through lack of experience, often comes home without the least idea of how his cattle 'stack up' because they were so out of condition in the show ring. So these lines are being written to give the new exhibitor some idea as to how to prepare and present his animals at B. & W shows.

Selecting Your Animals To Show

If you are planning on showing a few cattle this season the first thing I would recommend for you to do would be to go out and carefully look your herd over—are they large enough for their age?—are they carrying the correct amount of flesh? Many inexperienced breeders keep their cattle, particularly their young stuff, in too high a condition. If your animals appear to be short necked, heavy shouldered and round bodied it may be due to 'breeding' but more likely it is due to feeding too fattening and too much grain. They may look nice to you but the judge isn't going to like them.

Add about 50% good heavy oats to your present ration and cut down the amount fed daily until you get maximum growth without fat. This will encourage your animals to eat much larger quantities of good roughages and, if your trouble is not due to breeding, you will see the necks stretch out-the thickness leaving the shoulders and depth of body developing. It is a good idea to replace all of the cotton seed and most of the soy bean meal in your rations with linseed oil meal a month or six weeks before the show. Your cattle will like the change and you will find that oil meal does wonders for the hair, skin and condition of your animals.

Don't make the mistake of selecting your show animals too early and give them special care because experienced breeders have learned long ago that quite often the animals that look so perfect all fall and winter go into an awkward stage by show time and equally as often some members of the herd that have never been thought of as show animals bloom out just right. Condition your whole herd because the condition that is right for B & W shows is also right the rest of the herd. When the time comes that you must make your final selections it would be a good idea for you to have some successful exhibitor help you.

He can tell you in a few minutes which ones to take and you are not nearly as likely to 'get to the show with the wrong cattle'.

Equipment Inventory

There are several details you should take care of well before the show-things that will insure your best results and also save you hurried trips to town the last thing. One of these is to have a good supply of rope halters on hand and ready. If you have never learned to make them get a good grade of half inch rope (about 11 feet per halter) and take a couple of lengths to your County Agent or some experienced exhibitor and have him show you how the trick is done. You will never forget it once you learn and you will find it a mighty handy accomplishment. You will need a show halter or two so get a plain, good quality dairy show halter that is ajustable on both sides. Bushel baskets make about as practical a thing as you can get for feeding and watering your show cattle so make the rounds of your hardware stores and select a good, medium weight basket that will 'stack' well and also hold water and get at least one more basket than you expect to show cattle.

It would be a good idea to check the health requirements your cattle must have and make arrangements with your veterinarian to apply such tests as may be required when he is making his 'rounds' just before the show. While the chance of picking up diseases as a result of showing is quite remote, whatever trouble that may be encountered is usually traceable to the trucks that haul the cattle. So if you have your own truck you are most fortunate. If you have to have your commercial trucker ask him to make a special effort to have his truck clean and disinfected and he will usually co-operate fully.

There are two pieces of equipment that you will need to arrange to have the use of—electric clippers and hoof trimmers. Electric clippers are a poor thing to borrow or loan as a general practice so it is best to plan to own your own clippers. Hoof trimmers are also nice to own and have around but they can usually be borrowed for a few times as there is not much to get 'out of whack' with them.

Feed and Stall Preparation

Another important detail you should take care of without fail is to secure a supply of dried beet pulp (a little less than 50 lbs. per animal will be plenty). If your feed dealers does not carry it or cannot get it for you, go to some experienced exhibitor and he will usually sell you a few sacks of beet pulp or tell you where you can get it. Whatever you have to do, keep at it until you have your supply in your barn. You will also need several bales of good quality brome and alfalfa or nice bright timothy and clover hay to use in your actual preparations and at the show, so lay aside choice bales as you come to them between now and show time; also pick out a bale or two of your most choice alfalfa or clover hay to take along to the show.

As show time approaches, carefully plan and arrange the best place you have for preparing your show string. Make your final selections and unless you are going to have extra help it is advisable for you to not attempt to show over about 4 head. You are going to want to have your cattle tied up at least 3 days before the show so have the stalls cleaned and bedded and everything in readiness so that on the morning of the 3d day before the show, after your morning chores are done and before your cattle have been released to the pasture, work your show cattle around into their preparation quarters and tie them up. Give each one a little grain and brush them off lightly while they are eating. A little grain at this time takes their minds off not being able to go to the pasture with the herd and if you are like a lot of us that sometimes neglect to have our cattle halter broke, you will find that a little grain will stop them from worrying about the halter.

Feeding Hints

For the duration of this preparation period there are several good reasons for putting your show string on 3 time a day feeding. First you want to get the grass out of your cattle and get them on dry feed. A little grain 3 times a day helps do this. Second, cattle are like children in that they like attention. A noon day feeding does this and also 'breaks' the long day for them and the third reason is that you are going to want to teach them to eat and like soaked beet pulp and a little grain on top of about a gallon of soaked beet pulp at their noon and evening feeding will soon teach them to relish beet pulp.

After your cattle are tied up and have finished their first light feed of grain give them some of that hay you have selected for them and prepare about a half bushel of beet pulp. Do this by pouring water on the dried pulp and working it with your hands until all the material is wet. Then add just what water the pulp will absorb between then and the noon time feeding. After this has been done leave them pretty much alone until after your own noon day meal when you will want to feed them their first feeding of grain and soaked beet pulp. While they are eating this give them each a good grooming—fluff up their bedding and give them a little more hay. If you are like most Farmer-Breeders you will have plenty of odds and ends to do that afternoon getting things in shape so you can give your cattle the attention they will require the next two days and be able to be gone from early to late on show day. So take care of every detail of this nature you can as your show cattle will require no special attention until chore time.

Drinking Habits

Ordinarily you will want to water your show string just before their evening feeding but on this first day, unless you have a cow or two in production, you will find it better to omit watering. Give them a small feeding of grain on top of their soaked beet pulp-plenty of hay and a good bed and they are 'set' for the night. Teaching an animal to drink out of a basket is like teaching a new born calf to drink out of a pail-unless a calf has been away from his mother long enough to get really hungry you don't have much luck getting milk down him and he aquires an aversion to putting his head in a pail that takes several days to overcome. Your cattle were full of water and grass when you tied them up. They got a little moisture in the soaked pulp and unless the weather is terribly hot they aren't likely to be dry enough to condescend to drink out of a basket that first day.

Each morning before you start your morning milking give your show cattle a small feeding of grain, some fresh hay and rearrange their bedding a little—get your chores and breakfast over and proceed to water your show string. Rinse out a couple of baskets and fill them with clean, fresh well water and locate them a little way away from where your cattle are tied but inside the building. Take one animal at a time and when she has drunk all the water she wants, tie her down the line a short distance and repeat the process until all have been watered and are tied in new locations. This gives you a good chance to remove all soiled and wet bedding and put down a deep fresh one. Remove all hay the cattle may have left and replace with fresh hay then as you return each animal to her stall spend a few minutes teaching her to lead, stop and start and the like, always trying to get her to take as short steps as possible. When all are back in place give them a good grooming and prepare your beet pulp for the noon feeding.

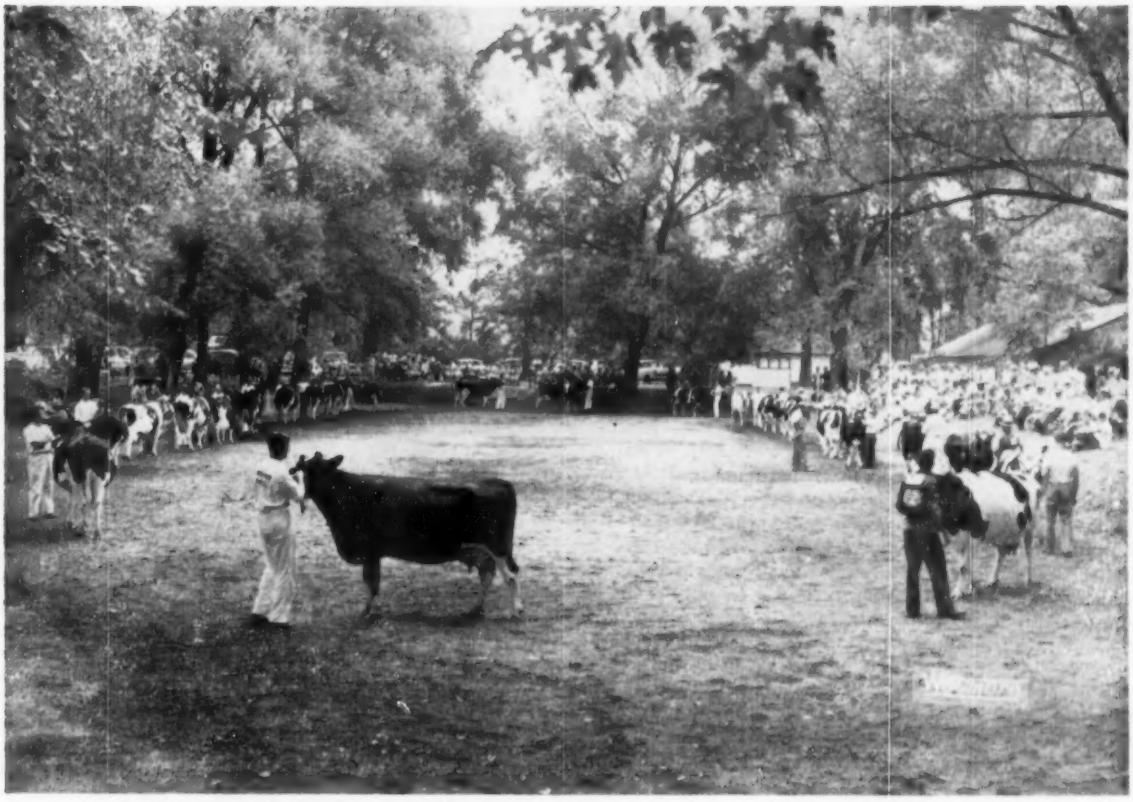

Aged Cow Class at Michigan State B. & W. Show 1953

Clipping and Hoof Trimming

This is the day you will want to do your clipping and hoof trimming. If you have had no experience it might be a good idea for you to go over to some experienced exhibitor. You will probably find him clipping his cattle and he will be glad to give you some pointers. At any rate you will want to clip the heads, tails and ears of all your cattle, the udders and veining on all cows that are or have been in production and any tufts of long hair on the top-line, neck and shoulders. The secret of getting along with your clippers is to keep the blades clean and free by running the blades in kerosene every few minutes (a pound coffee can ⅓ full works swell) and avoid oiling the motor too much or often. Cattle don't like to have their heads clipped mostly because the sound of the clippers makes them nervous and it will usually save time to let the clippers run about their heads and ears until they find out they are not going to be hurt. Do the best you can and don't worry too much because you haven't done as slick a job as you would like. Your B & W judge will usually be some experienced, successful breeder from some other state and he has come there to judge cattle, not 'hairdos'. Take each animal out on the bare floor and examine their feet. Any long or uneven toes should be careful trimmed and shaped up. Take off just a little at a time until you have them about like they should be but remember that it is awful easy to over-do the job and cause your animal to be sore footed or lame for a few days. Water your string early enough so you will have time to give each a good work-out on the halter; then they are ready to be fed and taken care of for the night.

Assemble Your Equipment

On the morning before the show, after your animals have been watered and given their morning lesson at leading, you better get every thing collected and conveniently located that you will want to take with you. This will include: a bale of that good grass hay you have been using right along, an extra bale of straw, the bale of choice hay, sack of dried beet pulp, two large clean pails for carrying water and a smaller one with soap and scrub brush combs and brushes and the like. Don't forget your show halters and an extra rope halter and also pack a piece of heavy woolen cloth about 18 inches square and some kind of light, clear mineral oil or cattle dressing to dampen your cloth with. Three-in-one oil will do fairly well in case you have nothing better. Get all this stuff ready because time will be an important factor on the morning of show day.

After your noon day feeding give each animal a thorough scrubbing from head to foot with warm water and some good, mild detergent or soap. Use a medium stiff scrub brush and keep at it until the rinse water comes off clear. Then cover your animals with a cotton bed blanket and a regular canvas show blanket if you have them. If you don't have show blankets sew some burlap feed bags together and tie them on with baler cord. They will do the job just as well and as you won't need to take them off (unless you need to rearrange the cotton blanket) until after you get to the show, the extra bother of untieing strings instead of unsnapping fasteners is not too much of a chore. Give your cattle their usual evening water and feed and an extra deep bedding as you will want to keep them as clean as possible during the night.

Show Day Arrives

Now the morning of the show you will need to be up and going quite a bit earlier than usual. There are always last minute things to do such as sacking a feed of grain to take along which I forgot to mention when

listing things to be collected. This morning give your show string just a 'token' feeding of grain but all the hay they want—if there are any soiled spots you might scrub them off but the main thing to do is get your other chores done early. If you are showing a cow or two, my advice would be for you to milk them out dry the first thing in the morning unless they are at the tail end of their lactation and giving less than 12 or 15-lbs at a milking. If in doubt, milk them out. She will be much less likely to be injured, will be much more relaxed and comfortable in the show ring if she isn't 'bagged up'. Get loaded up and on your way as early as possible but once you are out on the road drive like you had a truck load of eggs. It's better to be 15 or 20 minutes later getting there than to try to make up lost time enroute. When you arrive on the scene and while you are awaiting your turn at the unloading dock use that extra bale of straw on your stalls and have some of their regular hay in place to greet your animals as they are lead from the truck. They will soon adjust themselves to their new surroundings, will eat a little hay and will soon drop down on that good bed for a little rest. Get your baskets out and prepare their beet pulp but this time fix about half a bushel for calves and on up to ¾ basket for older animals; also fill that extra basket for use when and where needed.

Watch your chance to get your animals on the wash rack and get their feet and legs cleaned up-use your bucket to soap and wash the switches and find out from some experienced exhibitor about when your first animal will be likely to be shown. Most successful shows delay starting till 11 or a little later; then show straight through the noon hour. This gives exhibitors a better chance to get their cattle ready, it eliminates the uncertainty of just when the noon break will take place and also insures getting the show over at an early hour so breeders can get home and at their chores without disrupting their schedule too much.

Preparing For the Ring

If your first animal is due in the ring about 1 o'clock then start your fill about 2 hours before by putting just a little grain on top of each animals pulp and start them all at the same time. While they are eating, give each animal a good grooming covering each with their cotton blanket as you finish. Watch the progress of each 'fill' and keep adding soaked pulp from your extra basket until each animal has the same fill they normally carry when they come in from the pasture but before they have been to the tank. Then remove most of the pulp and give each animal a right good feed of dry grain. You gave them very little grain at home early that morning so a fairly generous feeding on top of the beet pulp won't hurt them. Your cattle have not had access to salt (except what was in their grain mixture) for 3 or 4 days so make this up by adding a small amount of salt to the grain. As they finish their grain rinse out about 3 baskets and fill them with clean, fresh water. There will usually be enough molasses sticking to the sides of the baskets to counteract the strange taste and smell of the water. With some one else at the halter take a position right back of each animal as they are watered and when they have filled to the point where they usually are after coming from the pasture and after having had their turn at the tank take them back to their stalls and open that choice bale of hay. They will not only enjoy this change of hay but will eat enough to maintain their fill.

About 10 minutes before your first animal is due in the ring adjust your show halter, back her out of the stall and have someone hold her while you give her a last final brushing—take your woolen cloth and work a small amount of oil in it and wipe your animal off. The oil will take up any dust about the head and neck and will give an added shine to the black spots—put a few drops of oil on each hoof and wipe it off and you now have your animal ready for the show ring just as full, relaxed and beautiful as she ever was at home.

I will not go into much detail from here on as you have been to shows before and no doubt have had some experience in the show ring. You will usually be surprised to find that even animals that were a little inclined to still be a little 'breachy' at home cause you no trouble in the ring. A trip in a truck does wonders to take the conceit out of an animal. Get in the ring as early as possible, keep your animal alert and walking with as short steps as possible and you will do alright. While the ribbons are being passed out carefully study the animals on each side of you. That will tell you how your cattle 'stack up'.

When the time approaches to show your cow it might be that she would need just a little more water—but don't over do it—examine her udder and if it doesn't show a normal amount of milk or if she is the kind of a cow that doesn't show her milk until she is in the barn and ready to be milked you can duplicate her appearance at milking time by massaging her udder just enough to get her to let her milk down, even though she may only have 12 or 15 lbs. of milk she will 'show' like she had her normal amount. If you do this or if, the judge in examining her udder, causes her to let her milk down be sure to milk her out dry just as soon as you are through showing her. At any rate it is best to milk your cows all out dry before loading for home, they will ride better and be in less danger of injury.

Experience Is Valuable

When members of your Show Committee and Holstein friends urge you to 'throw a few cattle in your truck and bring them to your B & W show' and explain that about all you have to do is to 'dust them off good, clip their heads and tails and pull the cockle burs out of their 'switches' they aren't trying to 'kid' you because, to them, that's about all there is to the preparation. They forget that you don't have a stack of baskets and an old beat-up show box full of show halters, blankets and the like in your machine shop. The experienced exhibitor has learned to prepare his cattle without hardly disrupting his usual farm operation.

If Holstein pedigrees are a more or less meaningless collection of names and figures or the intelligent breeding of cattle is still a deep dark secret to you, much greater progress can be yours if you carefully select some good breeder, big or small,—one who, through the years, has bred, developed and maintained a herd of good profitable producing Holsteins of fundamentally correct size and type. Such herds are almost never a product of luck. Seek his advice and council and as a result of frequent visits to his farm you will learn how to correctly interpret pedigrees as well as many of the secrets of intelligent breeding. Essential as good breeding is, the soundest breeding program can only account for about 30% of your success. The other 70% depends on you—the skill with which you raise your calves—grow out your animals and feed and manage your herd.

Heed well the lessons unfurled each season at your district and State Black & White Shows and you will develop a herd of Reg. Holsteins from which you will derive both pleasure and profit as long as you live.

Editor's Note:
The author is a successful farmer-breeder at Seward, Neb. His friends have conferred on him the degree of Doctor of Cow Efficiency.

Budd Cow Finishes 1479-Lb. Fat Record!

Now Ranks as Highest Living Fat Producer

On March 30th, 1954 Erindale Dunloggin Anna 2265454, owned by Jack Budd, Belleville, Michigan became the highest living fat producer in North America. On that day she completed her 365 day test that started at 11 years and 5 months of age, on 3X milking, AR and HIR, with 33,198 lbs. of 4.5% milk, and 1479.4 lbs. fat. She displaces as the top living butterfat producer the great Brown Swiss matron, Royal's Rapture of Lees Hill (34,669 lbs. milk, 1,465 lbs. fat, 3X). Her new record stands second on the all-time list only to the 511-lb. Carnation Homestead Daisy Madcap.

Since the Budd herd is also enrolled in HIR, she becomes the top cow on the all-time HIR list, regardless of age or classification. And of course she is the new Michigan State Champion fat producer in HIR and AR. She is the 236th U. S. Holstein to produce 30,000 lbs. of milk in a year, and the 48th to do it on 3X milking. Her record included 26 days under official test, with eight different supervisors doing the work.

"Donna" is the barn name for Erindale Dunloggin Anna, because her dam, Dunloggin Duchess Anna, also a member of the herd, goes by the name of "Anna." Donna is classified Excellent and her 15-year-old dam was rated Very Good at 11 years of age. The old cow made an 11-year-old 3X AR record of 941 lbs. of fat, came back again at 13 years with 852 lbs. in 309 days, freshened again last May with her 12th calf, and is now finishing her fourth record over 800 lbs. since becoming 11 years of age! Old Anna has had 8 daughters and 4 sons. Four of these daughters are in the Budd herd, all of them in milk, the oldest being the 1479-lb. Donna cow. The other three have records of 922 lbs., 971 lbs. (SA at 5y following 826 at 3y), and 651 at 2½ years.

Dunloggin is listed as the breeder of Erindale Dunloggin Anna, but she was born at Erindale Farm, owned by the late A. J. O'Connor, Swartz Creek, Michigan, in September, 1941. Her sire was Dunloggin Ormsby Prince, a son of Admiral Ormsby Fobes Again out of Dunloggin Mistress Princess with 809 lbs. of fat at 3 years, she a paternal sister to famed Dunloggin Mistress La Princess out of the maternal sister to the dam of "La Princess."

The old Anna cow was sired by Lauxmont Rose Lad Della and out of Essex Dandy Anna, one of two Overbrook heifers that Dunloggin accepted in part payment for Dunloggin Design when he was sold to Overbrook. "Dandy Anna" was by North Star Jim Dandy (Gold Medal) and from an 817-lb. fat daughter of Bell Farm Suzone (Gold Medal).

"Donna" has also proven her ability to pass on this great family inheritance for good looks and high production with high test. She has three daughters in the Budd herd. Two have made 491 and 541 lbs. fat as 2-year-olds, and the third one is just fresh with her first calf. A fourth daughter owned by George Bailey, Hudson, Michigan has a 2X record of 1013 lbs. fat. Two other daughters have made records of 728 and 724 lbs. fat. Her only son, Erindale Killarney, is owned by Erindale Farms, Swartz Creek, Michigan, where most of this unusual family was bred.

Donna has two previous AR records of 1076 lbs. fat at 8 years and 1088 lbs. at 9 years. Her picture on our cover this issue was taken at the beginning of this lactation.

Last year the Budd Farm herd established the world's record herd average of 793.4 lbs. fat and 21,057 lbs. milk for 12 cows, HIR. Figures are not yet available for the present test year which does not end until June, but Jack tells us that it will not amount to much—only around 650 pounds!

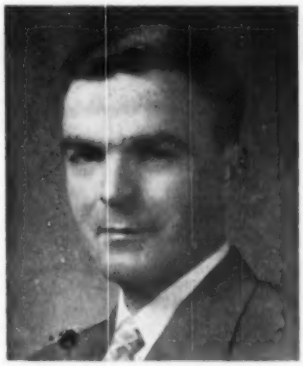

JACK R. BUDD

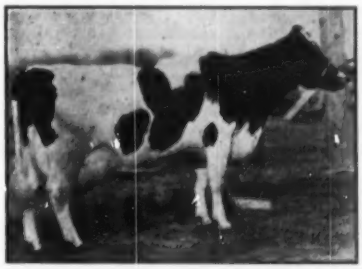

DUNLOGGIN DUCHESS ANNA
"Donna's" dam. She was classified VG at 11y, and made at 11y1m 365d 3X 25627 3.7 941.1. Coming back at 13 years she made 852 lbs. in 309d, and freshened again last May with her 12th calf. Now over 15 years old, again going over 800 lbs.—and carrying calf.

ERINDALE DUNLOGGIN DUCHESS EDNA (VG)
7-3 365 3X 21935 842.8
9-8 349 3X 21918 922.2
Fresh again and milking over 100 lbs. a day. A maternal sister to the 1479-lb. "Donna". Owned by Jack Budd.

ERINDALE KILLARNEY DUNLOGGIN
2-8 3X 365d 16608 3.9 651
A maternal sister to "Donna" in the Jack Budd herd.

ERINDALE LAUXMONT DUNLOGGIN JEWEL
3-7 365d 3X 22105 3.7 826.1
maternal sister to "Donna" in the Jack Budd herd.

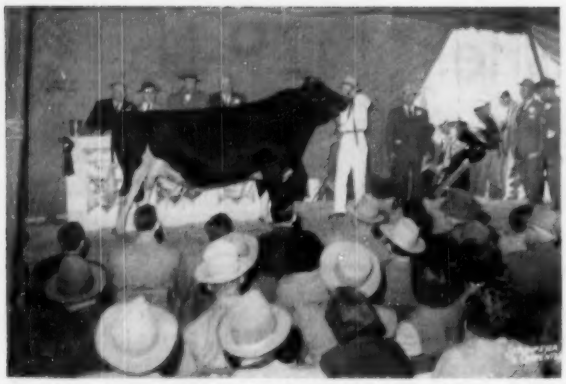

HICKORY CREEK GOMAR ($11,000)
Left to right: C. B. Smith, auctioneer; W. B. Jerominski, Woodstock, Ill., contending bidder; James F. Collins, San Marino, Calif., buyer; W. L. Baird, sale manager.

DAWN ADMIRAL JULE BETSY ($5,250)
Top female in the sale, purchased by Guillermo H. Villa, Medellin, Colombia. L to R: Sr. Villa, Clair I. Miller, Frank C. Howard (owner of Hickory Creek Farms).

Hickory Creek Bows Out in Blaze of Glory

$1040 Average on 337 Head – Gomar Top at $11,000

By TED PRESCOTT

Catalog Summary

187	Females 2y & over	$186,850	$ 999.20
(32	calves 3 mos. s.w.d.	13,650	426.56
20	Bred Yearlings	21,500	1,075.00
37	Open Yearlings	24,375	712.84
55	Heifer Calves 3 mos.	42,575	774.09
38	Bulls over 3m	59,585	1,568.03
337		$350,535	$1,040.16

The Hickory Creek Farms dispersal at McHenry, Illinois, April 5-6-7, created the greatest burst of buying interest in the Holstein breed since the historic Dunloggin sale in 1943. Over 3,000 lunches were sold during the first day's selling, and the 1600-seat capacity of the big tent left hundreds standing around the edges and milling along the length of the lead-in alley. Over 400 persons attended the buffet supper the day before the sale as guests of owner Frank Howard, and scores of buyers from a distance had been over the herd to make selections during the preceding two weeks. Over half the large order of catalogs had been distributed prior to the sale, and the remaining books were carefully hoarded to have a few available for each of the three days, while nearly a thousand miniature catalogs in sales list form, prepared a week before the sale, were passed out to those unable to obtain the large books.

There were a total of 166 buyers listed in the marked catalog, 123 of them making purchases at $500 or more. They represented 22 states spread from Maine to California and Minnesota to Texas. There were two buyers from the Province of Ontario and one heavy buyer from Saskatchewan. Two head went to the Government of Japan, and seven South American buyers from Ecuador, Colombia and Argentina took a total of 24 head for $27,475. Big buying states were Illinois (78 head at $500 or over), Wisconsin, Oklahoma, Indiana, Michigan and Ohio.

In this super-charged atmosphere, before and throughout the sale, everyone had his sights set high, and few were surprised at the $1500 average for the first day's selling. Hickory Creek Gomar, recently classified Excellent at just over four years of age, was the popular choice to top the sale, and rumors of $5,000-a-man syndicates had many folks guessing his price at $20,000 or more. To many, including Whitie Thomson, his owner, the $11,000 price at which he was finally knocked off to James Collins, San Marino, California, was an anticlimax. The bidding opened at $5,000 and marched right up to the selling price by $1,000 raises. The last contending bidder was W. B. Jerominski, Woodstock, Illinois. The young Gomar offspring in the sale were wonderfully smooth youngsters. Fifty-three of them, ranging in age from three months to junior 2-year-olds almost ready to freshen, brought an average of $1039. Ten others under 3 months averaged $420. Other averages by sires are shown in Table 3.

The top selling female was Dawn Admiral Jule Betsy (E) at $5250, purchased by Clair I. Miller, Medina, Ohio for Guillermo H. Villa, Medellin, Colombia, S. A. The contending bidder was M. M. Murphy of Marathon, New York. Many had this lovely thing picked as the topper. She was Honorable Mention All-American 4-year-old last year, a daughter of the George Kieffer-Nockdair senior sire, King Admiral Fobes Jule.

Hickory Creek Ringmaster, the 11-months-old son of Hallrose Hazel Lad from Uneeda Admiral Baby Ann was the second highest priced animal at $8600, purchased for the Japanese Government by M. B. Nichols of St. Charles, Ill. His dam, approaching 12 years of age, was one of four of the famous old Excellent cows in the herd purchased by the Northern Illinois Breeding Coop., Hampshire, Ill. to be the dams of future sires for their stud. She is due again in May to Willow Springs Crescent Prince. Her older son, Hickory Creek Pattern Maker, was not sold because of a severe case of lump-jaw. If it can be cured they plan to offer him for sale in the future.

There were 50 bulls in the sale including those under three months of age, and they were well appreciated, many of them by well known breeders. One of the heaviest buyers of the sale, Doak Finch, Thomasville, N. C. headed his purchase list with Hickory Creek Stylemaster, the 1953 All-American Senior Yearling, at $6,000. Curtiss Candy Co. Farms, Cary, Ill. took the 8-year-old Willow Springs Crescent Prince for $5200 for their famous artificial breeding stud. Du Page River Farms, Joliet, Ill., paid $4200 for Hickory Creek Gay Boy, senior yearling son

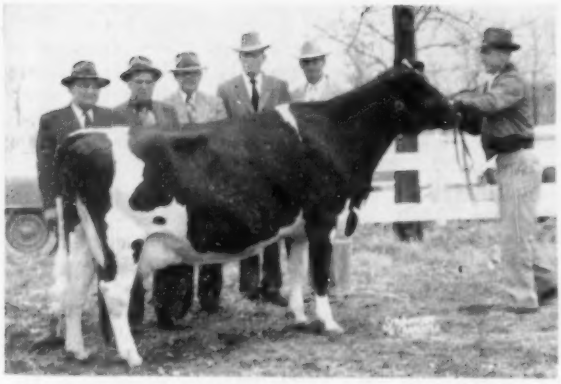

MONTVALE ORMSBY CANTATA ($3,450)
L to R: Doak Finch, owner, Clyde Jones, manager, Wheatmore Farm, Thomasville, N. Car., buyer; Charles Graham, Bealigray Farm; John P. Gantt, Ass't Farm Agent; Whitie Thomson.

HICKORY CREEK RINGMASTER ($8,600)
With M. B. Nichols, representing Shizuoka Prefectual Government of Japan, buyer.

of Gomar from the 919-lb. Excellent Athlone Admiral Grace.

Hickory Creek Trademark, the nearly 3-year-old son of Crescent Beauty Princess Marita by Crescent Beauty Commander, was purchased for $2400 by Whitaker State Home, Pryor, Oklahoma. James Bond, Slocum, Arizona paid $2300 for Hickory Creek Genius, a 9-months-old son of Gomar out of Jemima Homecroft Dora (VG), 817 lb. fat 3-year-old that went to Dr. F. B. Sazama, Chippewa Falls, Wis.

Gilsted Farms, Beldin, Michigan, paid $2200 for Hickory Creek Opportunity, 5-months-old son of Gomar out of Popevale Amy Posch (E) a 969-lb. 14-year-old brood cow that went to John H. Lehts, Crown Point, Indiana for $825, selling open.

Shadel Farms, Janesville, Wisconsin paid $2125 for Hickory Creek Sovereign, 4-months-old son of Gomar from Humbercrest Sovereign Lady (VG), 921-lb. 10-year-old daughter of Sovereign that was one of the brood cow selections of the Northern Illinois A.B.C. at $1200.

Another of the Hickory Creek herd sires, Hickory Creek Admiral Lad, son of Gomar from Willow Springs Crescent Gem (E), went to Oklahoma State Reformatory, Granite, Okla. for $1825. His dam went for $1600 to George L. Kistner, Goshen, Ind., while her baby bull calf brought $600 from F. O. Steadry and John Dillon of Harvard, Ill., and her yearling daughter $650 to Helidoro Villegas, Palmira, Colombia, S. A.

M. M. Murphy, Marathon, N. Y. selected Hickory Creek Golden Admiral, the 2-year-old son of Lauxmont Admiral Rag Apple Della out of Willow Springs Golden Lark (VG) to head the new herd he is establishing. He got him for $1800, and took his dam for $1400, plus a daughter of the old "Admiral" bull, Maple Manor Admiral

Table I

The Top Animals:		Where They Went:
Hickory Creek Gomar	$11,000	James Collins, San Marino, Calif.
Hickory Creek Ringmaster	8,600	Japanese Government
Hickory Creek Stylemaster	6,000	Doak Finch, Thomasville, N. Car.
Dawn Admiral Jule Betsy	5,250	G. H. Villa, Medellin, Colombia, S. A.
Willow Springs Crescent Prince	5,200	Curtiss Candy Co Farms, Cary, Ill.
Hickory Creek Gay Boy	4,200	Du Page River Farm, Joliet, Ill.
Montvale Ormsby Cantata	3,450	Doak Finch, Thomasville, N. Car.
Sleepy Hollow Victoria Cupid Patty	3,300	Doak Finch, Thomasville, N. Car.
Badger Mound Jane	3,300	Shadow Valley Farms, Lakewood, Colo.
Crescent King Jule Fobes Susie	3,200	No. Ill. Breeding Coop., Hampshire, Ill.
Hickory Creek Princess Varga	3,150	A. C. Thomson, McHenry, Ill.
Uneeda Della Golden Pica	3,150	Wm. A. Hayssen, Elkhart, Wis.
Milkmaid Ormsby Jana	3,100	No. Ill. Breeding Coop., Hampshire, Ill.
Uneeda Admiral Baby Ann	3,100	No. Ill. Breeding Coop., Hampshire, Ill.
Mt. Pleasant Posch Lass	3,100	A. C. Thomson, McHenry, Ill.
Hickory Creek Miss Violet	3,000	Japanese Government
Hickory Creek Crescent Lady	3,000	Paul Wixom, Milton Junction, Wis.

Table II

The Big Buyers:	No. Head	Total Price
A. C. Thomson, McHenry, Ill.	18	$28,550
E. C. Thode, Saskatoon, Sask.	26	25,350
James Collins, San Marino, Calif.	8	15,325
Doak Finch, Thomasville, N. Car.	5	13,375
Government of Japan	2	11,600
No. Ill. Breeding Coop., Hampshire, Ill.	4	10,600
Paul Wixom, Milton Junction, Wis.	3	8,150
G. H. Villa, Colombia, S. A.	2	6,300

Table III

BREAKDOWN BY SIRES

	No. Offspring	Average
Hallrose Hazel Lad	31	$1,226.61
Hickory Creek Pattern Maker	7	1,178.57
Lauxmont Admiral R. A. Della	11	1,140.90
Crescent Beauty Commander	8	1,125.00
Hickory Creek Gomar	53	1,039.34
(Plus 10 calves under 3m)	10	420.00
Crescent Beauty Supreme	10	927.50
Jule King Fobes	5	915.00
Willow Springs Crescent Prince	86	781.98
(Plus 5 calves under 3m)	5	380.00

Polly (VG) for $1600. He was the last contender on the top female of the sale.

The sale was opened with the "Golden Pica" family, the lead-off animal being Hickory Creek Princess Pixie (VG), a 2-year-old daughter of Uneeda Della Golden Pica (E) by Willow Springs Crescent Prince. She went to Echeverri Cortes, Bogota, Colombia at $1650. Her baby daughter by "Trademark" was one of six judicious heifer selections by R. L. Cotton, Parker, S. Dak. The 8-year-old Golden Pica herself, fresh in February and selling open, went to Wm. A. Hayssen, Elkhart Lake, Wis. for $3150. Her 2-months-old son by "Prince" went to Walter Jerominski, Woodstock, Ill. (contendor on Gomar) for $1500.

The 11-year-old twice 1100-lb, Good Enough K B K O Frances went to Spitzer Farms, Strongsville, Ohio for $1000, and her January, 1954 son by Gomar brought $1525 from Theodore H. Armstrong, Lake Odessa, Mich.

One of the largest families in the herd was from the 12-year-old cow, Elmwood Jule Violet Ormsby (E), who went to Kam Lake Farm, Onarga, Ill. for $1200. Her 6-year-old VG daughter by "Prince", Willow Springs Princess Viola, bred to Gomar, was one of 18 head purchased by A. C. (Whitie) Thomson. She brought $1800, and her October bull calf by Gomar went to Dr. Pablo Albornoz, Quito, Ecuador for $1550, along with her yearling daughter by Hallrose Hazel Lad at $1525.

The 5-year-old daughter of "Old Violet", by Crescent Beauty Supreme, went to Raywill Farm, Herscher, Ill. for $1500. The VG 4-year-old "Violet" daughter, Hickory Creek Princess Varga (by Prince) brought $3150, another of Whitie Thomson's selections. Her daughter by Hallrose Hazel Lad went for $900 to E. C. Thode of Saskatoon, Sask., and her daughter by Gomar went to G. H. Villa, Colombia, for $1050. The third daughter of "Old Violet", a yearling, Hickory Creek Miss Violet, bred in January to "Gay Boy," was purchased for $3,000 by M. B. Nichols for the Japanese Government.

The "Grace" family was another popular one. Athlone Admiral Grace (E), fresh January 1st, and bred back, went to Wm. A. Hayssen, Elkhart Lake, Wis. for $2525. Her 3-months-old heifer calf by Gomar went for $1725 to Leo Fontanella, New Windsor, Maryland. Her Gomar son, Hickory Creek Gay Boy, is the new $4200 Du Page River Farms herd sire. A VG 9-year-old daughter brought $800, and her 4-year-old daughter by "Prince" went to Paul Wixom, Milton Jct., Wis. for $2550, her young son by Trademark bringing $1100 from J. W. Carlin, Smolan, Kans.

The "Echo" family was one of the favorites also. The old Leedora Man-O-War Buckeye Echo cow, Excellent and coming 13 in August, was purchased by Frank Howard, Hickory Creek Farms owner, for his son. He announced that she will spend the rest of her days on the farm which he retained and be laid away in the little bovine graveyard next to her mother, and Princess Marita, and one or two other foundation cows which meant so much to Whitie Thomson and the Hickory Creek foundation. She brought $1625, and her 5-months-old heifer calf by Prince was sold for $1250 for export to South America by Inter-County Dairy Cattle Ass'n. Her 3-year-old daughter, classified VG, went to Whitie Thomson for $1175. Whitie also paid $1200 for Willow Springs Princess Echo (VG), the maternal sister to the old cow, sired by Prince, plus her yearling Gomar daughter for $1075. Another daughter of Willow Springs Princess Echo went to John M. Broom, Hartland, Wis. for $1000. Don Stouffenberg, Manteno, Ill. bought the full sister to her for $1025 and the Pattern Maker daughter of this one was in the Whitie Thomson lot at $1400. A third full sister, Hickory Creek Princess Again, went to Ted Wickman, McHenry, Ill. for $625.

The Big Buyers

Whitie Thomson spent a total of $28,550 for 18 head for a foundation herd of his own, to head the buyers' list on total investment. He will be taking possession of a farm in the near future and will operate his own herd. His selections were headed by the $3150 "Princess Varga" cow; Mt. Pleasant Posch Lass (E) at $3100; the 1953 Reserve All-American Heifer Calf, Dibble Crescent Proud Estel at $2950 (bred in Dec. to Gomar); Montvale Ormsby Cherub (E) for $2550. Others included six daughters of Prince, three by Gomar and two by Patternmaker, including two daughters of the "Echo" family. It adds up to a sensational foundation herd including 4 Excellent cows and 9 Very Good, the other five not yet old enough to be classified being from two Excellent, two Very Good and one Good Plus dams.

E. C. Thode, Saskatoon, Saskatchewan bought the largest number of any buyer, 26 head for a total of $25,350. Eighteen of these were heifers, 2 years of age or younger. The top priced one on his list was Kaytee Pearl Fobes Ormsby, a 7-year-old Excellent daughter of Jule King Admiral, at $2500. His purchases also included the big 9-year-old Exranco Valdessa Bess Burke (E), with 966 lbs. fat, fresh in December and bred back. She brought $2150. Another at the $2,000 level was Hickory Creek Pat Virginia, 2-year-old daughter of Pattern Maker from the Excellent 847-lb. Milkmaid Bonny Virginia (one of Whitie's choices). She was bred in January to Prince.

UNEEDA DELLA GOLDEN PICA ($3,150)
Purchased by Wm. Hayssen, Lakeside Farms, Elkhart Lake, Wis. Dave Brubacher, Lakeside Farms manager is in the picture.

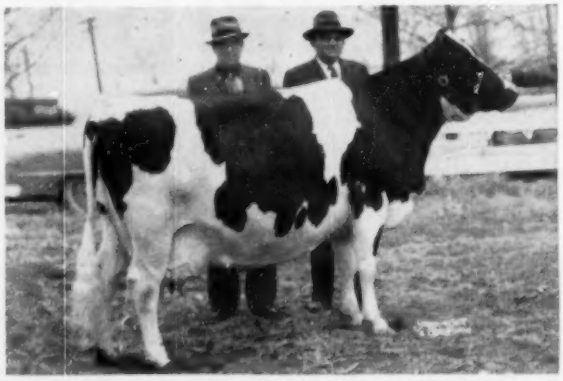

SLEEPY HOLLOW VICTORIA CUPID PATTY ($3,300)
L to R: Clyde Jones and Doak Finch, Wheatmore Farm, Thomasville, N. Car., Buyers.

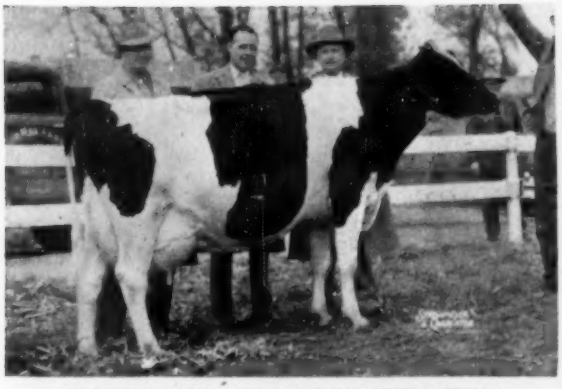

CRESCENT KING JULE FOBES SUSIE ($3,200)
One of the four great foundation matrons purchased by Northern Illinois Breeders' Coop. for the purpose of breeding future stud bulls. Left to right: Kent Ryan, W. D. Goeke, Prof. C. S. Rhode.

HICKORY CREEK MISS MONTY
Purchased by Michigan H-F Ass'n to be given as a door prize at the banquet at the National Convention in Grand Rapids, June 2nd. How many of these Michiganders do you recognize

Doak Finch, Thomasville, N. Car. was a bidder on many of the top ones and took five head for $14,375. In addition to the $6,000 Stylemaster bull, his selections included Montvale Ormsby Cantata (E), Honorable Mention for All-American 4-yr-old in 1952, and in calf to Gomar, at $3450. Also the big Excellent, box-car rumped Sleepy Hollow Victoria Cupid Patty at $3300.

Jim Collins, San Marino, Calif. bought 7 heifers to go along with the Gomar bull for a total investment of $15,325.

Northern Illinois Breeding Coop., in addition to the "Baby Ann" cow, bought Crescent King Jule Fobes Susie, 9-year-old Excellent bred in March to Prince for $3200. Also Milkmaid Ormsby Jana (E), 11 years old, twice over 1000 lbs. fat and bred to Prince, for $3100. Their brood cow investment totalled $10,600, out of which they hope to gain four or more new herd sires for their stud.

The sale was under the management of Baird and Darcey, Wisconsin. Baird and R. E. Everly, Seattle, Wash. alternated the pedigree reading job, and the main auctioneers from the stand were C. B. Smith, Williamston, Michigan, and Bob Stanley, Hynes, Calif. Harvey Swartz, Waukesha, Wis. and Glenn Casey, Williamston, Mich. each took a few turns at the gavel but for the most part worked the ring, along with Francis Darcey, Watertown, Wis. and Pat Williams, Huntley, Ill.

Leadsmen were Allen Hetts, Ft. Atkinson, Wis.; Merle Howard, Mooseheart, Ill.; Quentin Kubin, McPherson, Kans.; and Nelson McCannon, Cary, Ill.

The buyers and animals selling for $500 or more were as follows:

James Collins, San Marino, Calif. (8)
(M) Hickory Creek Gomar (3-50) $11,000
Hickory Creek Princess Pontiac (7-52) 925
Admiral Crescent Commander Val (10-51) 875
Hickory Creek Miss Vicky (11-52) 600
Hickory Creek Royal Pat (7-52) 525
Hickory Creek Miss Model (3-53) 500

M. B. Nichols (for Japanese Government)
(M) Hickory Creek Ringmaster (5-53) 3,600
Hickory Creek Miss Violet (10-52) 3,000

Doak Finch, Thomasville, N. Car. (5)
(M) Hickory Creek Stylemaster (8-51) 6,000
Montvale Ormsby Cantata (1-48) 3,450
Sleepy Hollow Victoria Cupid Patty (2-46) 3,300
Elmwood Commander Johanna (1-53) 1,000
Uneeda Rag Apple Della Lily (5-43) 625

Guillermo H. Villa, Medellin, Colombia, S. A.
Dawn Admiral Jule Betsy (1-49) 5,250
Hickory Creek Miss Varga (11-54) 1,050

Curtiss Candy Co. Farms, Cary, Ill.
(M) Willow Springs Crescent Prince (10-45) 5,200

Du Page River Farm, Joliet, Ill. (4)
(M) Hickory Creek Gay Boy (9-52) 4,200
Uneeda Romeo Admiral Martha (8-44) 1,125
Crescent Beauty Jule Duplicate (11-40) 600

Shadow Valley Farms, Lakewood, Colo.
Badger Mound Jane (7-46) 3,300
Ileana Ormsby Dynjo (3-45) 1,550
Rag Apple Piebe Alma Burke (1-46) 1,000

Northern Illinois Breeding Coop., Hampshire, Ill. (4)
Crescent King Jule Fobes Susie (11-44) 3,200
Milkmaid Ormsby Jana (1-43) 3,100
Uneeda Admiral Baby Ann (8-42) 3,100
Humbercrest Sovereign Lady (9-44) 1,200

A. C. Thomson, McHenry, Illinois (18)
Hickory Creek Princess Varga (10-49) 3,150
Mt. Pleasant Posch Lass 8-47) 3,100
Dibble Crescent Proud Estel (7-52) 2,950
Montvale Ormsby Cherub (10-47) 2,550
Willow Springs Princess Viola (8-47) 1,800
Hickory Creek Princess Amy (12-48) 1,450
Hickory Creek Miss Duplicate (1-52) 1,425
Hickory Creek Pat Echo (1-51) 1,400
Hickory Creek Princess Flo (8-50) 1,400
Green Crest Lassie Fobes (10-49) 1,200
Willow Springs Princess Echo (8-47) 1,200
Hickory Creek Supreme Re Echo (8-50) 1,175
Hickory Creek Miss Echo (9-52) 1,075
Hickory Creek Pat Vicky (6-51) 1,025
Hickory Creek Princess Orva (12-48) 1,025
Hickory Creek Princess Arlene (8-50) 1,000
Hickory Creek Miss De Kol (3-52) 900
Hickory Creek Princess Linda (3-53) 725

William A. Haussen, Elkhart Lake, Wis.
Uneeda Della Golden Pica (12-45) 3,150
Athlone Admiral Grace (5-42) 2,525

Paul Wixom, Milton Junction, Wis.
Hickory Creek Crescent Lady (6-52) 3,000
Hickory Creek Pat Amity (1-51) 2,600
Hickory Creek Princess Grace (2-50) 2,550

Leo Smith, McHenry, Ill. (3)
Milkmaid Bonny Virginia (2-43) 2,800
Milkmaid Ormsby Pride (1-43) 2,050
Hickory Creek Princess Trust (11-53) 575

Buth Bros., Comstock Park, Mich.
Elmwood Jule Cora (3-49) 2,650

E. C. Thode, Saskatoon, Sask. (26)
Kaytee Pearl Fobes Ormsby (2-47) 3,500
Exranco Valdessa Bess Burke (12-44) 2,150
Rock River Milkmaid Judy (8-50) 1,650
Hickory Creek Lad Pride (12-52) 1,600
Kenland Homestead Beauty (9-51) 1,300
Hickory Creek Princess Vanity (5-53) 1,200
Hickory Creek Miss Berna (9-52) 1,125
Hickory Creek Della Monica (3-52) 900
Hickory Crek Della Mona (Twin 3-52) 900
Hickory Creek Lad Valda (11-52) 900
Hickory Creek Miss Virgine (11-53) 850
Hickory Creek Lady Judy (12-53) 800
Hickory Creek Miss Delphine
Hickory Creek Supreme Ollie (5-51) 700
Hickory Creek Princess Angela (6-53) 700
Eldonon Admiral Alta (6-49) 650
Hickory Creek Supreme Milkmaid (12-48) 625
Hickory Creek Lad Allure (2-52) 625
Hickory Creek Lad Carol (12-52) 550
Hickory Creek Princess Beryl (12-53) 550
Hickory Creek Miss Ada (11-52) 500
Hickory Creek Princess Carlen (Twin 5-53) 500
Hickory Creek Princess Carla (Twin 5-53) 500

Guillermo Decker, Buenos Aires, Argentina, S. A.
Hickory Creek Miss Amy (8-52) 2,500
Hickory Creek Princess Pollyan (6-52) 1,025

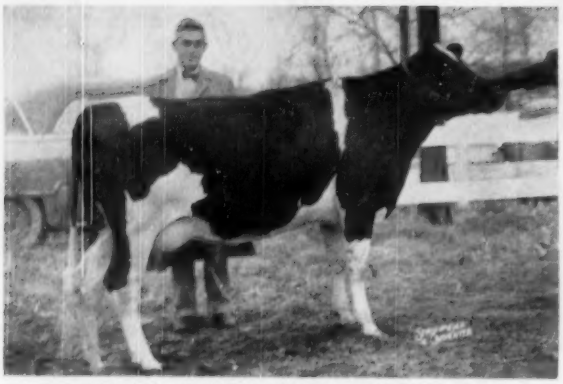

HICKORY CREEK PRINCESS PIXIE ($1,650)
Purchased by F. S. Haas, Agent (pictured), Far Rockaway, N. Y., for Echeverri Cortes, Bogota, Colombia.

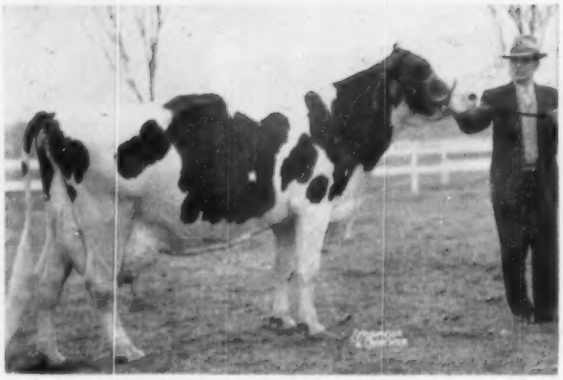

ATHLONE ADMIRAL GRACE ($2,525)
Purchased by Lakeside Farm, Elkhart Lake, Wis. Ray Brubacher, manager, at the halter.

Whitaker State Home, Pryor, Okla.
(M) Hickory Creek Trademark (4-51) 2,400
James Bond, Slocum, Ariz. (2)
(M) Hickory Creek Genius (7-53) 2,300
Gilsted Farms, Beldin, Mich.
(M) Hickory Creek Opportunity (11-53) 2,200
Shadel Farms, Janesville, Wis.
(M) Hickory Creek Sovereign (10-53) 2,125
Oklahoma State Reformatory, Granite, Okla.
(M) Hickory Creek Admiral Lad (5-52) 1,825
M. M. Murphy, Maraview Farm, Marathon, N. Y.
(M) Hickory Creek Golden Admiral (8-51) 1,800
Maple Manor Admiral Polly (12-49) 1,600
Willow Springs Golden Lark (2-46) 1,400
Leo Fontanella, New Windsor, Md. (5)
Hickory Creek Miss Grace (1-54) 1,725
Hickory Creek Miss Jan (12-53) 1,500
Meadow Springs Fobes Pietertje (3-47) 875
Lula Matador Ormsby De Kol (4-43) 775
Maple Manor Anna Segis Frances (8-44) 600
David L. Smith, McHenry, Ill.
Selkirk Fairchild A Netherland (5-43) 1,650
Echeverri Cortes, Bogota, Colombia, S. A.
Hickory Creek Princess Pixie (3-51) 1,650
Hickory Creek Supreme Janella (7-50) 1,500
Montvale Crescent Colony (4-50) 1,300
John H. Lelito, Crown Point, Ind.
Sleepy Hollow Bonny Cupid Rose (12-44) 1,625
Popevale Amy Posch (2-40) 825
Burr Oak Lawn Colantha Beets (3-41) 775
Elmwood Admiral Fobes Jane (10-39) 725
Frank Howard, McHenry, Ill.
Leedora Man-O-War Buckeye Echo (8-41) 1,625
Heliodoro Villegas, Palmira, Colombia, S. A. (6)
Hickory Creek Miss Cupid (2-53) 1,550
Hickory Creek Miss Merry (2-53) 900
Hickory Creek Lady Echo (4-53) 725
Hickory Creek Princess Triune (8-53) 700
Hickory Creek Lad Welcome (1-53) 700
Hickory Creek Princess Gay (4-53) 650
Dr. Pablo Albornoz, Quito, Ecuador, S. A.
(M) Hickory Creek Keyman (10-53) 1,550
Hickory Creek Lad Veda (10-52) 1,525
Theodore H. Armstrong, Lake Odessa, Mich.
(M) Hickory Creek His Majesty (1-54) 1,525
Raywill Farms, Herscher, Ill.
Hickory Creek Supreme Vivian (9-48) 1,500
Farland Pietertje Homestead Inka (5-47) 1,000
Herbert L. Miller, Williamston, Mich.
Hickory Creek Miss Amora (9-53) 1,500
Henry Bartel, Hastings, Minn.
Hickory Creek Lad Judy (1-53) 1,500
Walter Jerominski, Woodstock, Ill. (10)
(M) Hickory Creek Royal Purple (2-54) 1,500
Hickory Creek Supreme Cleora (2-49) 725
Hickory Creek Miss Coleen (1-52) 625
Countess DeKol Betty Burke (7-45) 600
Piper View C Madcap Maximum Barbara (4-47) 525
Hickory Creek Princess Pat (2-50) 500
T. E. Courtney, DeKalb, Ill. (4)
Windy Shade Posch Belle Olline (2-46) 1,400
Bewelco Posch Ormsby Rag Apple (3-45) 1,100
Hickory Creek Gracious Fobes (1-50) 800
Maple Manor Admiral Della (4-48) 600
William L. Hartke, Litchfield, Ill.
Hickory Creek Lady Lotus (6-53) 1,400
Hickory Creek Princess Lady (2-52) 1,000
C. O. Abercrombie & Marvin R. Osborne Oklahoma City, Okla.
(M) Hallrose Hazel Lad (3-45) 1,325
R. L. Anderson, Whitewater, Wis.
Hickory Creek Miss Susie (12-53) 1,300
Hickory Creek Lad Queen (7-50) 700
Alvin C. Ruxer Farms, Jasper, Ind.
Paganok Crescent Barbara (2-49) 1,250
Inter-County Dairy Cattle Assn. (for South America) (6)
Hickory Creek Princess Re-Echo 1,250
Hickory Creek Royal Ella (7-52) 500
Dr. F. B. Sazama, Chippewa Falls, Wis. (8)
Jemima Homecroft Dora (9-48) 1,225
Admiral Crescent Violet (12-43) 1,000
Uneeda Fobes Admiral Della (3-40) 875
Athlone Vickery Grace Lass (11-44) 800
Montvale Crescent Cherub (9-50) 775
Hickory Creek Princess Marie (8-50) 750
Hickory Creek Lad Kay (7-50) 675
Marvin R. Osborne, Oklahoma City, Okla. (6)
Kyland P R Beauty (1-45) 1,225
Hickory Creek Miss Anita (2-53) 875
(2-53) 875
Marlboro Acres Segis Fern (4-46) 875
Nooksack Valley Bess Maid (1-44) 750
Ilean Dynjo Astrea (10-44) 750
Jorge Molina, Palmira, Colombia, S. A.
(M) Hickory Creek Superb (1-53) 1,200
Hickory Creek Princess Triska (10-52) 725
Hickory Creek Miss Ina (11-52) 700
Kam Lake Farm, Onarga, Ill.
Elmwood Jule Violet Ormsby (9-41) 1,200
Chas. Smoker & Ross W. Osborn, Leesburg, Ind. (5)
Segis Tritomia Alcartra (8-43) 1,150
Queen Juliana Crescent Ace (9-49) 725
J. W. Carlin, Smolan, Kans.
(M) Hickory Creek Maestro (7-53) 1,100
Loren Hoye, Harmon, Ill.
(M) Hickory Creek Fashion (10-53) 1,100
Leonard Hibschman, Syracuse, Ind. (5)
Hickory Creek Della Queen (10-51) 1,100
Crescent Beauty Lady Gloria 2d 500
Maple Manor Della Segis (1-51) 450
Hickory Creek Lady Maple (6-53) 425
Levi and Gerald Baker, Eagle, Wis. (3)
Jule Crescent Queen (1-45) 1,075
Hickory Creek Admiral Triska (4-49) 700
M. B. Nichols, St. Charles, Ill.
(M) Hickory Creek Prince Valiant (12-53) 1,050
John R. Roney, Grayslake, Ill.
Hickory Creek Princess Janet (4-53) 1,050
Allison Richards, Abbott, Me.
Crescent Commander Beauty (3-51) 1,050
Donald Stouffenberg, Manteno, Ill. (3)
Hickory Creek Princess Echo (9-48) 1,025
Hickory Creek Miss Holly (9-52) 700
Mrs. C. Groverman Ellis, Killybracken, Wayne, Ill.
Elmwood Admiral Pride (9-42) 1,000
Hickory Creek Lad May (8-50) 725
Alvin Simon and St. Mary's College, Altura and Winona, Minn.
(M) Admiral Elmwood Jule (11-53) 1,000
Q. S. Roth & Elmer Stooky, Goshen & Milford, Ind.
(M) Hickory Creek Squire (9-53) 1,000
Spitzer Farms, Strongsville, O. (5)
Good Enough K B K O Frances (1-43) 1,000
Duchess Gloria Carnation Classic (3-41) 1,000
Huroncrest Olando Bonnie Fobes (11-46) 900
Elahome Omega Nig Tritomia (1-44) 775
Elmer Brook Queen Inka Homestead (5-39) 725
Calvin Meyer, Peotone, Ill.
Elmwood Admiral Jule (10-41) 1,000
Leland Osborne, Pierceton, Ind.
Hickory Creek Miss Neta (2-53) 1,000
John McBroom, Hartland, Wis.
Hickory Creek Supreme Melody (9-50) 1,000
Bull Calf by Hickory Creek Pattern Maker 850
Creston Rag Apple Josephine (6-45) 575

HICKORY CREEK MISS AMY ($2,500)
Purchased by Guillermo Decker S. A., Cabana Estancia, Chica, Argentina. Juan Jorge Condermann at the halter.

HICKORY CREEK KEYMAN ($1,550)
Purchased by Dr. Enrique Albornay, Quito, Ecuador. M. B. Nichols at the halter.

Taylor W. Ellinson, Zion, Ill.
(M) Hickory Creek Golden Prince (10-53) 950
Juliette Williams, Springfield, Mo.
Admiral K P Lady Ace (1-49) 900
W. G. Wood, Kittitas, Wash.
(M) Hickory Creek Diamond (1-54) 850
Willis Whitbeck, Murray, Utah
Hickory Creek Supreme Cassie (1-49) 850
Louis & Christine Spirrison, Crystal Lake, Ill.
Hickory Creek Princess Amelia (8-50) 800
Lundland Farms Co., Helenville, Wis.
Boon Piek Spring Saladin (6-42) 800
Riley Kellogg, Winneconne, Wis. (2)
Nancy Fobes Belmont (7-47) 775
C. M. Bottema, Jr., Bridgeport, Ind.
Cash Mar Model Dora (4-52) 775
Earl A. Cook & Glen E. Cook, Elkhart, Ind.
(M) Hickory Creek Juryman (10-53) 775
Robert W. Hummel, Medina, O.
Hickory Creek Miss Tessie (12-53) 775
Ralph Stolle, Lebanon, O.
Lundland Crescent Beauty (9-49) 750
Emra Stookey, Milford, Ind.
Hickory Creek Royal Welcome (7-52) 750
Loveland & Burrell, Davis, Ill.
Hickory Creek Miss Repeat (9-53) 750
Hickory Creek Miss Pansy (1-52) 700
Hickory Creek Lad Belle (1-52) 675
H. G. Halliwand & J. E. Houck, Brampton, Ont. (3)
Hickory Creek Miss Doe (1-54) 750
Hickory Creek Miss Zoe (1-54) 750
Orlando Thiel, Plymouth, Wis. (2)
Admiral Crescent Julia Fobes (9-44) 725
R. M. Karr, Belvidere, Ill.
Hickory Creek Princess Madge (10-49) 725
Joe C. Carrington, Austin, Texas (5)
Linmere Hazel Louise (10-46) 725
Truman Pocklington, Shipman, Ill.
Crescent Beauty Jule Neta (1-45) 700
Clair I. Miller, Medina, Ohio
(M) Hickory Creek Marvel (10-53) 700
W. D. Friesen, Marion, S. Dak.
Hickory Creek Crescent Marna (2-51) 700
Hickory Creek Princess Peggy (6-52) 650
Hazelridge Jessie Burke Walker (7-48) 575
Walter H. Duppman, Golden, Colo.
Hickory Creek Princess Stylist (6-53) 700
Clayton Rohls & Sons, Fairgrove, Mich.
Hickory Creek Princess Paula (8-52) 700
Calvin Meyer, Peotone, Ill.
Hickory Creek Princess Delores 700
Chas. & Roger Wenzel, LaSalle, Ill.
(M) Hickory Creek Duplicator (12-53) 675
Geo. W. Lockwood, Tulsa, Okla. (6)
Hickory Creek Supreme Karen (2-49) 675
Pal-O-Mita Jack Star (4-49) 650
Hickory Creek Miss Artis (1-52) 650
Edward F. Peck, Ottawa, Ill.
(M) Hickory Creek Citation (7-53) 675
Edward A. Heid, Crown Point, Ind.
Hickory Creek Gracious Peg (12-50) 675
T. L. Morrow, Norman, Okla.
Hickory Creek Princess Sally (10-52) 650
C. O. Abercrombie, Oklahoma City, Okla. (7)
Hickory Creek Lad Aaggie (8-52) 650
Ted Wickman, McHenry, Ill.
Hickory Creek Princess Again (10-50) 625
Eugene Grirzdola, Munger, Mich. (2)
Hickory Creek Princess Nancy (2-51) 625
H. S. Dalton & Sons, Wakeman, Ohio
(M) Hickory Creek Potentate (twin) 5-53) 625
R. L. Cotton, Parker, S. D. (6)
Hickory Creek Princess Cora (2-54) 625
Hickory Creek Princess Select (5-53) 600
C Ranch Crescent Browny Regal (12-49) 550
Hickory Creek Miss Lassie (9-53) 525
Hickory Creek Princess Celia (7-51) 500
John Albers & Sons, Chickisaw, Ohio
Hickory Creek Miss Alice (1-53) 625
Hickory Creek Princess Magic (10-53) 500
Wayne J. & Helen Trane Hood, LaCrosse, Wis.
Hickory Creek Princess Velvet (11-52) 600
C. P. Waltz, Van Wert, Ohio
Hickory Creek Princess Cherub (12-53) 600
F. O. Steadry & John Dillon, Harvard, Ill.
Male calf Cat. No. 114½ 600
Edward C. Melius, Jackson, Wis.
Hickory Creek Lad Cleora (7-52) 600
H. Dunn McDonald & Sons, Gowrie, Iowa
Hickory Creek Miss Opal (10-53) 600
Richard A. May, McHenry, Ill.
Hickory Creek Princess De Kol (3-50) 600
Hickory Creek Princess Ellen (9-50) 500
Clausen Bros., Kenosha, Wis.
(M) Hickory Creek Reveler (5-53) 600
Willis M. Hochstedler, Kokomo, Ind.
Maple Manor Admiral Dot (5-50) 600
Roy Frieden, Wanatah, Ind. (2)
Hickory Creek Destiny (6-53) 575
F. W. Hurdis, Darien, Wis.
Lundland Crescent Della (9-49) 575
H. A. Miller & Sons, Williamston, Mich.
Hickory Creek Princess Poetess (6-52) 550
Robert and Mirian Rettig, Zion, Ill.
Bessie Rue Ormsby Fobes (5-45) 550
Michigan Holstein-Friesian Ass'n.
Hickory Creek Miss Monty (12-53) 550
Russell Kistner, Elkhart, Ind. (4)
Segis Tritomia Burke Lass (6-46) 550
Future Hope Jule Goldie (9-49) 525
Burchris Admiral Miss Gloria (8-50) 525
Robert Haas, Elgin, Ill. (2)
(M) Hickory Creek Rajah (12-53) 550
Francis Weiner, Manteno, Ill.
Hickory Creek Supreme Welcome (12-49) 525
Donald Stouffenberg, Manteno, Ill.
Hickory Creek Miss Cascade (12-52) 525
Voyle Osborn, Leesburg, Ind.
(M) Hickory Creek Aggressor (9-53) 525
Ross W. & Voyle Osborn, Syracuse, Ind.
Hickory Creek Lad Sunshine (12-51) 525
Edward G. Brown, Caledonia, Ill. (3)
Hickory Creek Princess Virgine (9-50) 525
Hickory Creek Miss Jean (1-54) 500
Robert W. Adams, Broken Arrow, Okla. (5)
Hickory Creek Lady Pat (3-53) 525
Robert M. Toutsch, Fayette, Iowa
Hickory Creek Miss Darlene (1-54) 500
Ed Fessler, Dow, Ill.
(M) Hickory Creek Progressor (11-53) 500
Fairview Farm, Elkhorn, Wis. (4)
Admiral Crescent Commander K P (8-51) 500
Elmer Miller, Ionia, Mich.
Hickory Creek Miss Mimi (3-53) 500
Sheridan Farm, Grayslake, Ill
Hickory Creek Lad Ella (2-50) 500
Louis Beier, Parker, S. D. (4)
Holwis Crescent Pabst Lass (7-49) 500
Chardon Farms, Grayslake, Ill. (2)
Hickory Creek Pansy Ruby (11-49) 500
Jack Hawley, Minneapolis, Minn. (2)
Hickory Creek Lad Bracelet (8-50) 500

Other buyers were: From Illinois, Axel Madsen, Toulon; John W. Witmus, Harvard; Chas. Watters, Dwight; Walter Wetzel, Waterloo; Ted Wickman, McHenry; Wm. Williams, Huntley; Fournier Inst. of Technology, Lemont; Ronald Derrer, Mt. Carroll; Howard Dysart, Gransville; Leo Smith, McHenry; A. Smage, Woodstock; L. D. Reynolds, Belvidere; Miller Bros., Antioch; J. Lisle Laufer, Hampshire; Sam W. Buford, Stockton; Mr. Biggers, McHenry; James Cornell, Hebron; Phyllis Poehls, Belvidere; Wm. F. Brown, Caledonia; Carl P. Janensch, Chicago;

From Wisconsin: William C. Harper, Cuba City; Donald C. AND Ralph C. Miller, LaCrosse; Francis Darcey, Watertown; Arnold Lucat, Ft. Atkinson O'Rourke, Columbus; Allen Hetts, Ft. Atkinson; A. and F. Holzhuster, Hubbleton; Frank Calvert, Benton;

From Ohio: Chas. Moeller, Spencerville; Robert Heitz, Wapakoneta; Francis B. Huerkorp, Ft. Recovery;

Leonard Mann, Murray, Utah; Lyman Orr, Liberty, Ind.; C. B. Smith, Williamston, Mich.; B. Dale Ball, Williamston, Mich.; W. O. Wood, Kittitas, Wash.; G. A. LaMunion, Baltimore, Md.; Allison Richards, Abbott, Maine; T. A. Burgeson, Grandview, Mo.; John Witherbee, Marshalltown, Iowa; Harry E. Firth, Spartansburg, Pa.; Marvin Buller, Dolton and W. D. Friesien, Marion, S. D.

Statistical data furnished by Baird and Darcey, Sale Mgrs.

HICKORY CREEK MISS VERNA (81125)
One of 26 head purchased by E. C. Thode (left) Saskatoon, Sask. With him are C. H. Bly, Director H. F. Ass'n of Saskatchewan, and Jack Hill, herdsman for Mr. Thode.

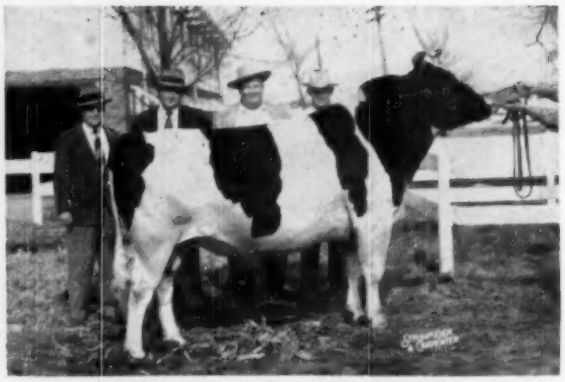

HICKORY CREEK TRADEMARK
Purchased by Whitaker State Home, Pryor, Okla. Pictured are C. O. Abercrombie, Sup't of State Institution Herds; Ray Appleman and Bob Adams of Adams Acres, Broken Arrow, Okla.; Jim Vencoll.

Hickory Creek Notes

Total selling price of the "Milkmaids" and their offspring, $23,800, an average of over $1200. Howard Lehner who bred the Milkmaids at his Northaway herd, Oconto Falls, Wisconsin was feeling a bit cocky over the way his cattle were recognized."Jana", "Pride" and "Virginia" had been purchased by Whitie Thomson in the Northaway dispersal back in 1947, the price $1900 for the three.

Bob Adams of Oklahoma contributed $400 to the purchase price ($2400) of "Trademark," youngest son of old "Marita". C. O. Abercrombie of the Oklahoma state institution herds reached the limit allowed him on a single animal when the mark was $2000 and Adams volunteered the $400 balance in order to bring this sire to Oklahoma.

At the sale opening, Merle Howard of Mooseheart, pinch hitting for Whitie Thomson, Illinois association president, made the presentation of the framed scroll to Frank Howard, Hickory Creek owner. The scroll read in part, "as a reminder of the high esteem you have earned from your fellow breeders of Illinois". In his response Mr. Howard said, "I hope the cattle will bring the new owners as much pleasure as they have brought us".

Accompanying E. C. Thode of Saskatoon were his herdsman, Jack Hill and Mr. C. H. Bly, former director of the Canadian Association. Some of the other Canadians present: Roy Snyder, Angus Brubacher, Keith Hammond, Everett Oxby, Charles Fos, Jack Houck, Hugh Hallward, David Stevens, Richard McNamara and Lorne Franklin.

Secretary Robert Rumler put in his appearance at the sale on Tuesday. . . . Going right to Allen Hetts' back door are the three head of Crescent Beautys purchased by Paul Wixom of Milton Junction, Wis. Mr. Wixom paid $8,150 for a daughter of Crescent Beauty Commander, a daughter of "Patternmaker" from Hickory Creek Princess Amy and a daughter of Prince from Athlone Admiral Grace.

Sale topper for the females, Dawn Admiral Jule Betsey, had been purchased just last summer at $1500, highest animal in the George Kieffer dispersal. She was bred by George's neighbor, Carl Cepress; the Kieffer bred animals, those with the Elmwood prefix, accounted for many of the top prices.

Tom Courtney purchased four head for addition to his Athlone Farm herd at De Kalb, Ill. Two are classified Excellent and two Very Good. This brings their total to four Excellent, 19 Very Good, and 12 Good Plus, none lower, for one of the very highest averages in the business.

Allan Hetts has recently purchased his mother's interest in their family farm which he has been operating since his high school days following the passing of his father. He reports a strong demand for artificial service to his famous Crescent Beauty Commander bull.

ADMIRAL K P LADY ACE
Daughter of Jule King Admiral purchased in the Hickory Creek Dispersal for $900 by Juliette Williams, Springfield, Missouri, shown in the picture with Merle Howard of Mooseheart at the halter. Miss Williams was champion 4-H girl for her state in 1953, was sent to the Canadian Royal by her state association. She exhibited the first prize cow in the class 10-yrs. and over at the 1953 Missouri State Fair.

A raft of Michigan breeders were on hand, promoting interest in the forthcoming National Convention at Grand Rapids at which their state association is acting as host. They even entered the buyers' list with the purchase of a $550 calf to offer as a door prize at the National Convention banquet, a move calculated to provide them some valuable publicity in the Michigan press.

Mrs. C. Groverman Ellis, Killybracken, Wayne, Ill. paid $1000 for 11-year-old Elmwood Admiral Pride, the dam of a Roamer son (Arbeth Roamer Admiral) that she is using in her breeding program. The old cow, classified Very Good, is making her best record this year with credits in 249 days, 3X at 10½ years of 19923 lbs. milk and 820.4 lbs. fat. She holds an Illinois State Record of 741 lbs., 2X, in 305 days as a 7-year-old. She was announced as bred, but we failed to note the sire or date. Her yearling daughter went to Saskatoon for $1200.

Three pools were in operation among the Hickory Creek employees: sale average, price of Gomar and the combined price of Flo, Doe and Zoe. We don't know who won any of them but this last one intrigued our curiosity. Hickory Creek Princess Flo (VG), 3-year-old daughter of Prince from Butterfly Vee Flo was one of Whitie Thomson's selections at $1400. Her twin daughters, Doe and Zoe, born January 25th, sired by Gomar, went at $750 each to Hugh Hallward (Frittenden Farms, North Hatley, Quebec) and J. E. Houck, Brampton, Ontario.

New Living Lifetime Leaders

With the deaths during the past few months of Pansco Hazel, Genodale Ormsby Pride and Ormsby Inka Pontiac Girl, the last of the living 250,000 lb. list, the field is wide open for a brand new list of living lifetime producers of milk and of fat.

The Advanced Registry Department has kindly supplied us with a list of the five top cows of our breed in the U. S. for each category. The two lists are given in the accompanying table.

It will be noted that the leader for milk and for fat is Essex Suzone Ida 1849120 (G.P.), a 17-year-old daughter of Bell Farm Suzone. She was bred and has spent her whole life at Overbrook Dairy, County of Essex, Cedar Grove, N. J. We are indebted to Art Curren, superintendent of farm and dairy at Overbrook, for the following information about her.

Her last freshening was on June 13, 1952 at the age of 15 years, 11 months. She has been milking ever since and is still giving about 28 lbs. a day. Art feels there is a strong possibility she is now in calf again. According to the barn figures, she currently has out about 2500 lbs. milk and 95 lbs. fat more than the official Brattleboro credits.

It will doubtless be of interest to give here her published lactation records (365 day maximum). On her life record of course the complete production beyond 365 days is recorded and credited. Accordingly the totals given in this list will bear only a general relationship to her official lifetime credits. It is noteworthy that her highest years work for fat came in 12-year-old form.

Lactation Records of Essex Suzone Ida

2y 2m	3X	365d	12,211	434
3y 7m	3X	335d	16,283	580
4y 7m	3X	365d	19,485	673
6y 1m	3X	365d	19,100	646
7y 4m	3X	327d	17,899	538
8y 4m	3X	360d	21,671	728
9y 5m	3X	365d	18,377	634
10y10m	3X	365d	19,608	658
12y 1m	3X	365d	21,083	761
13y 6m	3X	365d	19,176	693
15y11m	3X	365d	15,646	572

As her picture suggests, Essex Suzone Ida has had some cystic troubles for some time, but during her lifetime has dropped five daughters and six sons. Sons have gone to prominent herds in Michigan, South Dakota, Nebraska and Puerto Rico. Her first son was vealed and the sixth died at three days old. Her last calf, a daughter, also died at a young age, but the other four daughters have records as follows:

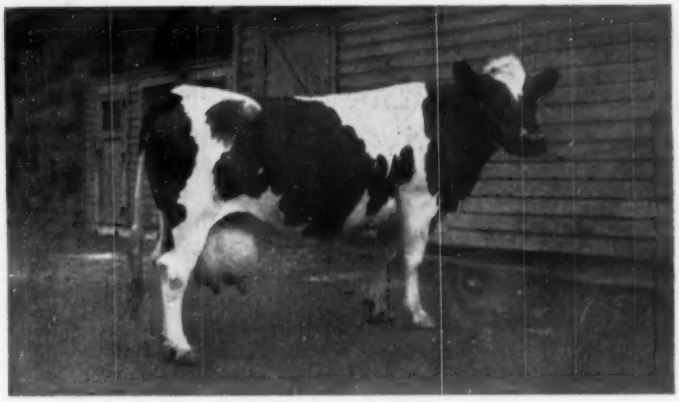

ESSEX SUZONE IDA 1849120 (G.P.)
Leading living lifetime producer of milk and of fat for our breed in the U. S. — County of Essex, Cedar Grove, N. J.

Essex Mooie Ada Design

365d	(3X)	22028	885
Life total		154807	6047

Essex Mooie Ida Design

365d	(3X)	19121	711
Life total		116088	4295

Essex Mooie Eda Design

365d	(2X)	13436	498

Essex Mooie Oda Design 2 yr.

365d	(2X)	9610	378

The last two named were sold as heifers and their records were not made at Overbrook.

Essex Suzone Ida is a daughter of Bell Farm Suzone from Essex Amelia Sweet (4y 3X—18730—618); a daughter of King Sweet, the first herd sire at Overbrook. Bell Farm Suzone (VG), a Gold Medal sire, is one of the greatest sires of longevity in our breed. He has 22 daughters with life records above 100,000 milk which is exceeded by only one other sire. He is, however, the only sire having four daughters above 200,000 lbs. The top ten average over 200,000 lbs, which is also a showing unapproached by any other sire. Ida has only a little further to go to give him three daughters averaging 250,000 lbs. which will be still another exclusive.

Ida was originally classified Good but was moved up to Good Plus by Inspector Tom Elder when she was 11 years old. Our congratulations to Overbrook, also Art Curren and Herdsman Neil LePre. Mark Keeney would have gotten a real kick out of this new and distinguished honor to the herd he loved so well.

LEADING LIVING LIFETIME MILK PRODUCERS

(Compiled March 15, 1954)

	Milk	Fat	Days	%	Yrs.
Essex Suzone Ida 1849120 (GP) County of Essex, Cedar Grove, N. J.	237152	8290.6	5098	3.5	15
S P S M Alda Korndyke Othello 2041295 (GP) State Prison of So. Michigan, Jackson, Mich.	233020	7692.4	4315	3.3	14
Johanna Aaggie Ona Pride 1907271 (GP) Charles H. Kirby, Harrisonville, N. J.	217085	6650.4	4607	3.1	15
Fama Sallie Rock River 1888466 (VG) Clyde Hill Farms, Clyde, Mo.	210625	7577.9	4287	3.6	11
Dunloggin Mistress Ruth 2067265 (EX) Broad Rock, Spencer, Mass.	208209	6783.8	3414	3.3	12

LEADING LIVING LIFETIME FAT PRODUCERS

Essex Suzone Ida 1849120 (GP) County of Essex, Cedar Grove, N. J.	237152	8290.6	5098	3.5	15
SPSM Alda Korndyke Othello 2041295 (GP) State Prison of So. Mich., Jackson, Mich.	233020	7692.4	4315	3.3	14
Shiawana Mutual Fobes Colantha 1994096 (VG) Jay F. Bowlby, Ovid, Mich.	202890	7639.0	4182	3.8	14
Ceydermead Belle Ollie Pride 1995657 Ceylon R. Snider, Fillmore, N. Y.	201884	7625.1	3851	3.8	11
Sleepy Hollow Lords Beauty 1924285 (Ex) Sleepy Hollow Certified Milk Co., Petaluma, Calif.	161391	7598.8	4448	4.7	14

EDITORIAL

Meeting the Challenge of the Times

We congratulate the New York Holstein-Friesian Association on the long forward step it has recently taken.

Recognizing that one of the needs of the times is for more active breed promotion, this association at a special meeting on March 30 as reported elsewhere in this issue, adjusted its dues on a sliding scale proportionate to herd size to increase its income from this source by an estimated 50%. These funds are earmarked for additional promotional work.

This ringing answer to the challenge of today's agricultural problems is heartening proof of the virility of our Holstein organizations. We hope it may be an inspiration to other groups to redouble their activities. It can mean a great deal to the further growth and expansion of our breed.

The Holstein breed is in an ideal situation. Its product comes nearest to meeting the modern trend in the market place. Its volume of production—the envy of every other breed—gives it a preferred position among dairymen.

Present conditions in the dairy industry are forcing dairymen to give more serious thought to getting the most efficient tools of production they can secure. That spells opportunity for our breed if we will but grasp it.

We are proud of the New York Association for placing itself in a position to do its job more effectively. We are sure the benefits will extend far beyond the ranks of the membership of this, the largest of our state associations.

Watch The Score

As a boy, back on the farm, we had a small apple orchard, and always stored an abundant winter supply in the cellar. I can well remember the baked apples, apple dumplings, apple "slump" and other dishes, which Mother regularly served, as well as the popcorn and apples to munch during the long winter evenings.

On one occasion my mother sent me down cellar for a pan of apples. The season was getting on and a few of the apples began to show some rotten spots. I picked them out and brought up a pan full of these spotted apples, thinking Mother would want to save what she could of them before they spoiled completely. Much to my surprise she said—"Throw them out; we have plenty of sound ones. If we start eating the rotten ones now, we will be eating rotten apples all winter."

The moral of that homely incident has application right now as we struggle to find a market for our huge supplies of butter in government storage. If we start moving out into consumption the border-line butter that is considered nearest the stage of deterioration—in order to save it—we will be "eating nothing but rotten apples"—and that does not encourage full consumption of any product, especially butter.

Putting such butter on the market at any price will work serious harm to the future market for butter. Nothing will turn consumers away from butter, regardless of discount prices, so rapidly and surely as "border-line" quality or worse.

We are concerned when we hear references now to "commercial" grade storage butter at one price and "fancy" grade storage at another in putting our government holdings onto the market. If we use the proposed "one cent sales" of such commercial grade butter, two years or more in storage, to try to regain some of butter's traditional position in the market place, we will be doing much more harm than good. We do not know the proportional amounts of the various Federal grades in the butter stockpile. However, it doubtless runs the gamut of quality both ways from 90 score, and from surveys we have seen perhaps one-third of it was 89 score or less when it went into storage.

Please, Mr. Benson do not permit any of that "undergrade" butter to go into channels of retail consumption at any price or under any conditions. Also, any of the 90 score or higher grade butter, when it went into storage, if it has now become "border-line", should be similarly barred from such markets. Melt it up for butter oil or any use your experts can find—or no use at all. Don't continue paying storage on it but don't put it on bargain sale to consumers.

We submit that only butter from storage carrying a present grade of 90 or more—preferably more—should be offered the public. We would like to see it carry definite identification as to grade and the public made more conscious of differences in grade both in the storage butter and the current production.

This situation can be made a great boost for the future of butter or it can make more friends for oleo. We have to watch the score.

WINTERTHUR — A Study in Breeding Dairy Cattle

This is the title of a new 52-page publication recently issued by the University of Nebraska, College of Agriculture. It is labeled Miscellaneous Publication No. 2 and lists as authors H. P. Davis, Wm. Reed and Mogens Plum.

Here is presented a detailed history of the Winterthur herd from its foundation by Mr. Henry F. du Pont in 1914. This, along with a discussion of management practices, was prepared by Wm. Reed of Winterthur Farms. The Nebraska professors have gone on from there with detailed studies of the work of each sire used since King of the Ormsbys, an interest in whom was acquired in 1917.

These studies have been aimed at evaluating the inbreeding and line-breeding programs which Mr. du Pont built around Spring Brook Bess Burke 2nd (who came to Winterthur in 1918) and her offspring by Sir Pietertje Ormsby Mercedes, along with later sire purchases.

There are no less than 16 tables analyzing factors in the development of the herd, ranging all the way from listings of the high record cows and the production averages of the daughters of the 37 sires used at Winterthur, to a final evaluation of factors affecting the reproductive history of the herd, as they were reflected in the daughters of each of the 37 sires. Full pedigrees of 32 past and present Winterthur herd sires are given.

The interest of the University of Nebraska in the subject dates back to about 1932 when Mr. du Pont loaned the College of Agriculture the bull, Winterthur Bess Ormsby Judge (son of Bess Johanna Ormsby by Winterthur Bess Burke Best—he a maternal brother of Bess Johanna Ormsby and sired by her full brother) to use in a breeding experiment they were conducting. In return, Mr. du Pont received a young bull named Judge Quanette Nebraska, by Judge and out of a daughter of their lifetime champion, La Vertex Quantity of U Neb. The University has used several other sires of Winterthur breeding in later years and made a notable addition of this breeding from the Cooper Estate dispersal in 1946.

Our congratulations go, not only to the authors on a monumental job of study and analysis, but also to Mr. du Pont on his long years of successful breeding toward a specific goal.

Copies of the Winterthur study are available upon request to Winterthur Farms, Winterthur, Del.

Committee Report on Burri Resolution

Among the resolutions contained in the Call of the 68th Annual Convention of the Association in St. Paul, Minnesota, June 3, 1953 was one presented by George L. Burri, Nampa, Idaho, dealing with the placing of an additional generation on the certificate of registry. This resolution read as follows:

"RESOLVED, That the Board of Directors of The Holstein-Friesian Association of America should appoint a committee of not less than three to make a study of all phases pertaining to the inclusion of additional pedigree information on the Certificate of Registry. The findings of this committee should be made in the form of a report to the Secretary of the Association in due time for the Call of the 1954 Annual Convention, together with any resolutions or amendments to the By-Laws that this committee should deem advisable. Also, that the said Secretary should submit a report of this committee's findings to the Holstein-Friesian World for publication."

This resolution received the endorsement of the Board of Directors of the Association, recommending its passage to the convention, because it was felt by the Board that a thorough study of the subject was warranted, particularly since this was the third time that the subject of another generation on the certificate of registry was brought before the Association Convention. It has generally been the attitude of the Board of Directors that studies of different practices and procedures of the Association as well as means of improving the Association's service to breeders is always worthy of study so the best interests of the majority of the breeders are served.

In presenting his resolution to the Open Forum session of the Convention, Mr. Burri indicated that he has presented the same subject in 1946 and again in 1948, but realized that office operations at that time were such as to make the inclusion of another generation on the certificate an impossibility. In bringing the matter to the attention of the 68th Annual Convention, he also realized that there were some office limitations but felt that a study of the subject would be most worth while and that the inclusion of an additional generation on the certificate of registry would be of value to many breeders.

When the matter came before the Convention officially on Wednesday, it required a standing vote with the result that 108 delegates favored the resolution with 44 negative votes.

At the Board of Directors Meeting immediately following the Convention, President Remsberg appointed the Executive Committee of the Board of Directors as the committee to study the various ramifications of the placing of an additional generation on the certificate of registry because he felt that the members of the Executive Committee were best qualified to understand all phases of the Association's business including the desirability of such information, the need for such additional information, the office operations involved in placing this additional information on the certificate of registry, as well as the financial implications of the added work on the part of the Association. At each of the three meetings of the Executive Committee following the 68th Convention, time has been devoted to a study of the subject included in the Burri Resolution, each time ferreting out additional pertinent data so that the report of the committee as required by the resolution could be as complete as possible, both for this written report to appear in the WORLD and for the report of the committee before the 69th Annual Convention at Grand Rapids, Michigan, on June 2, 1954.

In order to make a completely accurate study of all of the work involved in the placing of another generation on the certificate of registry, the committee asked the Secretary to make a detailed time study in the Association office. In doing this, a complete procedure was established setting forth every clerical operation required to bring about the result of a third generation on the certificate of registry of each of the nearly 200,000 animals annually registered by the Association. Each step was then accurately timed in order to determine the exact number of minutes and the exact number of additional clerks required in each step of the added operation in the processing of applications for registration to completed certificates of registry.

Complicating the entire procedure was the fact that the animal cards for individual animals registered during the war years and shortly thereafter did not carry the registration names and numbers of the sire and dam of the animal registered. While the practice of placing sires' and dams' names and numbers on the animal cards of animals at the time of registration has since been resumed, it was found that 28.7% of the dams' cards which were pulled from the Association's files to verify the accuracy of the progeny record for the animal being considered for registration and 13.3% of the sire cards pulled for the same purpose did not carry the information on the sire and dam (the paternal and maternal grandsires and granddams of the animal to be registered). This required the further checking of the records in the Herd-Book in order to place manually this information on the application for registry so that ultimately when the certificate of registry is typed this third generation information (grandsires and granddams) could be placed on the certificate of registry. As time goes on, the percentage of animal cards used which do not carry the names and numbers of the sire and dam will decrease and this complication will gradually be eliminated. Despite this fact, a considerable amount of additional clerical personnel in the form of typists, proofreaders and verifiers would be required to accurately place the seven names and registration numbers (three currently being included and the four additional ones) on the certificate of registry in order to include another generation on the certificate of registry.

With the complications of the lack of sire and dam information on the animal cards, it is estimated by the committee that the total cost of placing the third generation on the certificate of registry for the first year of operation, should it be started in the relatively near future, would approximate $20,531.00 or between ten and eleven cents per certificate. More important perhaps is the fact that each subsequent year, even though all of the animal cards used carried the registered names and numbers of the sire and dam, the cost of this limited amount of additional information on the certificate of registry would approximate $9,820.00, provided wage rates and other operating costs remain the same as they were during the latter part of 195, when this cost study was made.

In order to verify the accuracy of these cost figures, a second cost study was made in the Association office using a somewhat different procedure in placing the additional generation on the certificate of registry. It was interesting to note that despite the use of a different method the cost figures obtained were practically identical with those obtained in the first study.

The committee believes that it was most worth while for Mr. Burri to have presented a resolution to the 68th Annual Convention which resulted in the making of this study,

His Sire

REGAL ROAMER MARLOW BURKE 1048418

A WONDERFUL HERD SIRE PROSPECT

MARLOW REGAL ROBURKE SIR MAY (Reg. Pend.) (E. T. 625) was born January 25, 1954 and is marked about 80% black in color. A choice young bull calf, backed by good production records.

His Sire— **REGAL ROAMER MARLOW BURKE,** a double-Burke sire, classified "Excellent" at 4 years. He was a National Dairy Show Prize Winner in 1950 and 1951. In his pedigree, there are: 4 "Gold Medal" Sires, 4 "Excellent" Sires, and 6 "Very Good" animals.

His Dam— **MARLOW FEMCO ALMA INKA MAY,** was classified "Very Good." To date her best record was made as a 4-yr-old with 604 lbs. fat in 348 days, 14,216 lbs. milk and a 4.3% test on twice-a-day milking. She is again on test and is making 3 lbs. of fat a day, 2X. She is a daughter of our "Silver Medal" Production Sire, Femco Almas Only Son, and from a 546 lb. 4-year-old dam.

For pedigree, price, and further information, contact us now. Other bulls for sale all ages. Contact us before you buy your next herd sire. We can fill your needs.

J. C. Marlow, Owner
John Rahbek, Oper. Partner

MARLOW MILKER

MARLOW HOLSTEIN FARMS
Box 148, Mankato, Minn.

because the matter has been discussed at various times for a number of years at Conventions but never before so thoroughly and completely studied.

It is the opinion of the committee that the Association's service and information through the publication of the Herd-Book and the Type and Production Year Book is far superior to services rendered by other breed associations not having such reference publications. Further, the development of the Holstein breed apparently has not been handicapped as a result of not including any more information on the certificate of registry so far as ancestry is concerned beyond that of the registered names and numbers of the sire and dam.

The committee feels that the additional generation on the certificate of registry would be "nice to have"but that it necessarily would have to be included in the luxury class as contrasted with other information which we consider to be fundamentally necessary. After all, the additional lineage on the registry certificate could not replace a complete pedigree which is needed if full information on an animal is to be given. It should be the aim of the Association, according to the committee, to continue the operation of the Association's business without the necessity of increasing fees, particularly those assessed for the registration and transfer of animals. While it is entirely possible that a fee change may be necessary at some future date, the committee is certain that should this additional clerical work of placing another generation on the certificate of registry be undertaken, an immediate increase in fees should be made. Anticipating a very close operating margin for the Association in 1954 and looking forward to equally close financial operations in the future, the committee believes that an initial investment of nearly $20,000.00 for the first year, decreasing to a continuing annual expense of nearly $10,000.00 for the additional generation on the certificate of registry would not be justified and, therefore, strongly recommends to the Board of Directors and to the Convention that the Association continue to issue the certificates of registry in the future containing the same information as is now being placed on the certificates and that the idea of including a third generation on the certificate of registry be abandoned. The committee feels, further, that should the Association have an additional $10,000.00 or more each year that this money could be more wisely invested in breed improvement programs, promotion of the breed, or research, than in the placing of an additional generation on the certificate of registry.

For the above reasons, the committee will present no resolution or amendment to the By-Laws to the 69th Annual Convention in Grand Rapids on June 2, 1954 relating to the matter of an additional generation on the certificate of registry, but will recommend to the Convention that the idea be abandoned in favor of more worth-while projects for the Association when and if funds become available.

Scott Meyer, Chairman
Leon A. Piguet
Fred J. Nutter
T. Hobart McVay
Richard N. Wills

MORE ON GM SIRE NO. 203

Announcement of the GM rating for Thonyma Maudlene Duke was made on page 117 of the Golden Jubilee issue and the accompanying picture of him was not then available. He was only six years and nine months of age at the time of this award.

The daughters of this sire made their records in four different herds but those qualifying were all bred by Lloyd Schulz, Pretty Prairie, Kansas. A full brother to the new Gold Medal sire, Thonyma Maudlene Craftsman, is owned jointly by Ernest Reed & Son, Lyons, Kansas and Carl Eilrich & Son, Ellsworth, Kansas. A full sister in the Reed herd is now making a 2X record of over 600 fat at 2-years. The Duke bull is a maternal 7/8 brother to Thonyma Dictator Lilac with four 600-lb. records and who is the dam of three proven sons including Thonyma Rag Apple Remus, thought to have one of the breed's highest provings. "Remus" is now owned by the Kansas State College.

THONYMA MAUDLENE DUKE (VG)

GM sire No. 203, senior herd sire at St. Joseph Home, Abilene, Kansas.

For . . .

Type and Production

Contact or Visit

GREEN MEADOW FARMS

ELSIE, MICHIGAN

Home of

CONSTELLATION, PARAMOUNT, and DYNAMO . . . and many of the great all time cows, including Lily Pabst (the world's greatest milk cow), May (America's most ideal dairy cow), Snow, Ormsby, Mabel, and many others.

Also, and perhaps this is the most important factor of all, if you are going to tie your breeding program to that of another breeder—and that is what you do when you purchase a herd sire—Green Meadow Farms is our family home and has been for the past 30 years. Everything that we do here at Green Meadow helps you also, if you have animals of our breeding.

Yes —C. B. Smith had his choice of our entire herd for the Convention Sale. He chose Piebe, Constellation's greatest show winning daughter (First Prize Aged Cow, Michigan State Fair and Mid-South Fair). More about her next issue.

Bulls, Cows and Heifers Always For Sale

Green Meadow Farms

Elsie, Michigan

"Where the Latchstring Is Always Out"

TWENTY YEARS AT

THE HEDGE—

What can a man with means and determination accomplish during twenty years in the business of breeding Holstein cattle? The answers to that question are many, but the results of one such twenty-year program will be observed at the dispersal of The Hedge at Pine Plains, New York, on May 15.

It was just twenty years ago that Alfred L. Rose, an attorney in New York City, purchased the Dutchess County farm that was to become The Hedge. While the program at The Hedge has not been unique among Holstein establishments, still it has been characterized by a continuity and singleness of purpose that is sometimes not too evident in herds governed by "semi-absentee" ownership.

This continuity has resulted from a combination of factors. Like countless others before him, the owner's determination has been to breed cattle with high productive ability, and he has never lost sight of this goal. Second, and Mr. Rose makes a point of this, the advice of certain leaders in the field of dairy cattle breeding was secured and followed religiously, disregarding the "fads" that arise in the industry from time to time. Many neophytes seek advice from experts, how many follow it when given? Both The Hedge and its owner have profited from advice and experience during the past twenty years, and both have earned a place in Holstein history.

Perhaps it is not quite accurate to speak of The Hedge program as of twenty years' duration. The first few years were devoted to replacing the original grades with registered cattle, and to the not inconsiderable job of modernizing the buildings. It is during the past twelve to fifteen years that the breeding program has been the center of attention, and tremendous strides have also been made in the reclamation and development of the acreage.

Always Willing to Try

Next to the owner, the man most responsible for The Hedge is Oakleigh W. (Oak) Jauncey, farm and herd manager since 1941. A University of Massachusetts graduate with several years experience before coming to The Hedge, Oak has helped plan the programs and then accepted the responsibility for their fulfillment. He and Mr. Rose are kindred spirits in that they never reject an idea just because it is new. The Hedge was the first farm in Dutchess County to enroll in the State and Federal Soil Conservation program; their bulk cooling milk tank installation was one of the first, if not the first in the east; and their well known method of making hay has made the name of The Hedge almost synonomous with field-chopped, dehydrated, baled roughage.

Since 1934 calfhood vaccination has been practiced and in 1942 the New York State plan of vaccination and Brucellosis control was adopted. Similar attention has been given to the control of mastitis and other problems of health.

Mr. Rose pays particular tribute to three leading authorities in their fields—Dr. Wilson Haubrich, Dr. V. A Rice, and Paul B. Misner. Dr. Haubrich has for years checked the herd health each month. Dr. "Vic" Rice of the University of Massachusetts has given active assistance and instruction in the genetics of the herd, and Paul Misner has been advisor on the breeding and culling program.

Particularly during the past few years the herd has been cut to bring the number in the herd near a hundred head, at the same time retaining only certain foundation families. Incidentally the most prized family is undoubtedly that of some 26 head stemming from Dunloggin Golden Segis, including the old cow herself and seven of her daughters.

Foundations and Achievements

Foundations for the herd were purchased largely from the Yates, Elmwood, Dunloggin, Cooper and Maple Haven dispersals, with the Dunloggin strain predominant. Perhaps the program is best personified by the $15,500 worth of purchases at Dunloggin—4 daughters of Dunloggin Woodmaster; 4 daughters of Lochinvar; 3 daughters of Fond Memory; and 2 daughters of Golden Cross.

The other "half of the herd" consists of Dean Rag Apple Ormsby, Creston Rag Apple King, and their sons.

Dean Rag Apple Ormsby, one of the two senior herd sires, came from the June 1943 Earlville Sale at $4400. Creston Rag Apple King, the second senior sire, was purchased for $7500 at the Waukesha Blue Ribbon Sale in 1945. No sires have since been purchased.

The herd has been in HIR testing for fifteen years and in addition every daughter of the two herd sires has had at least one lactation in A R. Dean's 20 milking daughters now in the herd have an actual average in A R of 800.5 lbs. fat, 4.1%, 19,695 lbs. milk 3X, 365d at 3½ years. He is a Silver Medal Production Sire. Due to his age, he is not selling.

The "Creston" sire has 21 daughters that have completed A R records with an actual average of 620.1 lbs. fat, 3.5%, 17,218 lbs. milk 3X, 365d, at 2y 5m. He too is a Silver Medal Production Sire.

Important junior sires are Hedge Adean Harmony, by Dean from Dunloggin Mistress Melody; and Hedge Acreston De Ormsby, by Creston from Dunloggin Mistress De Ormsby. Each sells along with several daughters.

All the facts are available in the advertising of the sale but it may be well to note that of the cows with completed records there are 40 head from 521 to 1127 lbs. fat, and 19 of these are above 800 lbs. Special records of recent years include the following: Two consecutive records over 30,000 lbs. milk and 1000 lbs. fat on Roal Hengerveld Ormsby Bessie (bred at

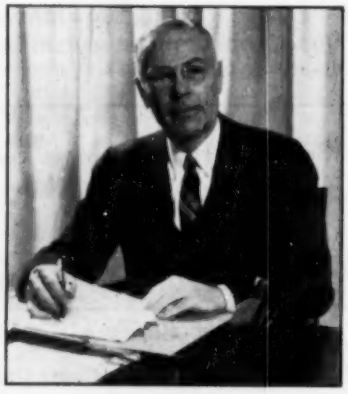

OWNER ALFRED L. ROSE

MANAGER "OAK" JAUNCEY

"Golden Admiral" Brings Golden Hopes

for our new MARAVIEW breeding program

— HIS DAM —

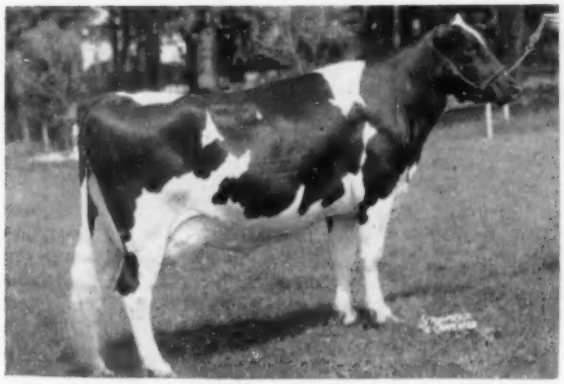

WILLOW SPRINGS GOLDEN LARK (VG)

HICKORY CREEK GOLDEN ADMIRAL

Both Purchased at the Hickory Creek Dispersal

Study His Pedigree

Hickory Creek Golden Admiral 1174330

Born August 24, 1951

LAUXMONT ADMIRAL RAG APPLE DELLA 756005
"Very Good"
"Silver Medal Prod. Sire"
"Indiana Gold Medal Sire"
Sire, 1st prize Jr. "Get," N. Indiana B & W Show, 1942.
10 A R daughters
5 from 905 to 1000 lbs.
5 from 461 to 670 lbs.
Uneeda Fobes Admiral Della "VG"
Fat 365d 9⅓y 1009.90
Milk (3X-3.7%) 26983.00
Golden Rag Apple Pearl "E"
Fat 348d 7⅓y 982.60
Milk (3X-4.1%) 24194.00
Uneeda Admiral Baby Ann "E"
Fat 365d 6y 928.10
Milk (3X-4.2%) 21936.00
Uneeda Rag Apple Irene
Fat 365d 4⅓y 908.00
Milk (3X-3.7%) 24290.00
Pasture Haven Moole "VG"
Fat 365d 5y 905.70
Milk (3X-4.2%) 21653.00
29 H T daughters
3 from 800 to 868 lbs.
7 from 624 to 744 lbs.
13 daus. av. 11893 3.95% 470
13 dams av. 12398 3.51% 435
Increase +.44% +35
55 Classified offspring:
2E — 18 VG — 20 GP — 14 G — 1 F
Average score: 83.09.

WILLOW SPRINGS GOLDEN LARK 2632475
"Very Good"

340d	**5y**	**3X**	**20013**	**3.7%**	**739.4**
305d	**5y**	**3X**	**19042**	**3.7%**	**699.5**
365d	**6½y**	**3X**	**18670**		**695.0**
305d	**6½y**	**3X**	**16791**		**628.8**

Fresh again at 7½ years:
166d — 344 fat 8840 milk 2X DHIA
D H I A Records—

346d	**3y**	**2X**	**15020**	**572.0**
365d	**2y**	**2X**	**12000**	**425.3**
342d	**4y**	**2X**	**11290**	**412.0**

3d prize Best Uddered Cow, Ohio State Fair.
Sold for $1400 at Hickory Creek Sale.

ADMIRAL LAUXMONT 696612
"Silver Medal Prod. Sire"
Sire, 1st prize Jr. "Get," Pennsylvania Farm Show, 1938.
42 A R daughters
6 from 808 to 1120 lbs.
33 from 497 to 770 lbs.
Lauxmont Admiral Carrie "VG"
Fat 365d 7y 1120.10
Milk (4X-4.1%) 27093.00
Lauxmont Admiral Madeline
Fat 365d 5½y 1025.10
Milk (4X-4%) 25532.00
22 H T daughters
3 from 802 to 957 lbs.
8 from 616 to 750 lbs.

COLANTHA DELLA MOOIE PIETERTJE 1680834

305d	**4y**	**3X**	**17659**		**634.3**
305d	**3y**	**3X**	**14894**	**3.9%**	**586.6**
305d	**6y**	**3X**	**16224**		**562.0**

Mem., Res. All-American "Produce," 1939.
Hon. Men. All-American Aged Cow 1939.
Grand Champion, Bloomsburg and York Fairs, 1939.
2d Aged Cow, National, 1940.
3 A R daughters
From 495 to 584 lbs.

DUNLOGGIN GOLDEN CROSS 793004
"Very Good"
Sold for $5,600 in the Dunloggin Dispersal, 1943.
30 A R daughters
4 from 810 to 1175 lbs.
17 from 508 to 763 lbs.
Curtiss Candy Proud Sally "VG"
Fat 365d 7y 1175.90
(Illinois State Record)
(and 1st on 1952 Honor List)
Milk (3X-4%) 29299.00
Dunloggin Golden Princess
Fat 365d 7y 1046.80
Milk (3X-4.2%) 24642.00
48 H T daughters
1 with 907 lbs.

QUEEN JULE OF ROCK 2481809
"One of the greatest uddered 'Jule' daughters. Big, straight and very dairy-like. Lost her before she could make a record.
As a 4-yr-old she made 203.7 F. and 6002 M. in 305d in D H I A."

ADMIRAL ORMSBY FOBES AGAIN 640078
36 A R daughters
6 from 805 to 1019 lbs.
15 from 512 to 786 lbs.
Dunloggin Adeen "E"
6y 365d 3X 25336 4.0% 1019.3

NEW YEAR BELLE 1314189

365d	**5½y**	**3X**	**24246**	**4.3%**	**1038.9**

(For. Maryland Fat Record)

365d	**9y**	**3X**	**23036**	**4.2%**	**977.2**

H T Record—

365d	**6½y**	**3X**	**21777**	**4.3%**	**934.8**

Mem., Res. A.-A. "Produce," 1936, 1938.

JOHANNA RAG APPLE MOOIE 667253
3 A R daughters
2 with 855 and 894 lbs.
1 with 634 lbs.
Bonheur Johanna Moole
6y 365d 3X 19075 4.7 894

PIETERTJE DELLA COLANTHA MOOIE 1294462

305d	**10½y**	**3X**	**17595**	**624.4**
305d	**9½y**	**3X**	**12219**	**418.8**

Dam, Res. All-American "Produce," 1939.

DUNLOGGIN WOODMASTER 667915
"Gold Medal Proven Sire"
Grand Champion, Eastern States, Maryland and Trenton, 1938.
61 A R daughters
15 from 809 to 1168 lbs.

LASHBROOK PEARL ORMSBY 2D 1263150

365d	**9y**	**4X**	**25650**	**3.9%**	**1006.9**
305d	**9y**	**4X**	**22665**	**3.9%**	**876.8**
365d	**7½y**	**4X**	**22111**		**800.5**

Mem., 1st "Produce," Md., 1937.
2d Aged Cow, Maryland, 1937.
2 A R daus., with 630-725 lbs.

JULE KING FOBES 789061
Sire, 1st Sr. "Get," Indiana, 1948 and 1950.
12 A R daughters
2 with 822 and 895 lbs.
8 from 493 to 745 lbs.
15 H T daughters
9 from 400 to 605 lbs.

ORMSBY QUEEN OF ROCK 2D 2658068
D H I A Record—
Fat (4%) 573.00
4 D H I A records all on 2X average 573-F with a 4.01% test.

MARAVIEW FARM — Marathon, New York

(12 Miles South of Cortland on Route 11)

Mr. and Mrs. M. M. Murphy, Owners **Hugh Sutherland, Manager**

They Look "Terrific"

That was the statement of a good Holstein man when he saw the calves by Oostie Carnation Revelation, the Hon. Mention All-American jr. yrlg. bull of 1952. He is a son of the Ex. Revelation from the Ex. Oostie Princess Inka, state record sr. 3-yr-old on 2X.

Among these calves by Oostie Carn. Revelation we have two good ones from these dams:

1. Born 9-5-53, his dam Edgewood Revelation Dot, daughter of the Excellent Carnation Homestead Revelation and sister to Oostie Carn. Rev. She has a 2-yr. old record of 426.6 F. in her first 284 ds., 3.5%.
2. Born 12/12/53, his dam Glenmore Bonny Girl Mistele with 2 AR records of 515F., 15,575M. at 2y1m and 517.6F. 15,800M. 3y3m, her dam a daughter of Weber Pinky Fairboy with 514F. at 2y0m.

OOSTIE CARN. REVELATION

Write for complete information

Glenmore Holsteins
SEYMOUR, WISCONSIN

DR. A. H. BRUSKY, Owner — GREEN BAY, WISCONSIN

"HIGHBOYS"

CARNATION HOMESTEAD HIGHBOY

HAVE WHAT IT TAKES

— In Production —

His first 11 daus. ave. on AR: Fat 2y0m 520.6 — Milk, 14,178 2X 3.7%. He has five daus. from 508 to 570 F. On DHIA proof, he shows an increase of 36 lbs. F., .07% and 691 M. on dams that ave. 15,776 M. and 564 F.

— In Type —

His daughters are noted for the shape and the quality of udders. In the show ring, one of his sons was All-American 2-yr-old bull of 1952 and another was the only junior yearling to rate Hon. Mention All-American this year. These two were second prize produce of dam at the 1953 International in Chicago.

Write us about "Highboys" that carry as many as 37 crosses to North Star Joe Homestead.

North Star Joe Homestead
CHRISTOPH FARMS
CHILTON, WISCONSIN

The Hedge when "Roal" was the prefix); 1127.2 lbs. fat from 29,347 lbs. milk on Hedge Adean Zopo, highest record daughter of Dean; Misko, another Dean daughter with 1000.7 lbs. fat; three consecutive records over 1000 lbs. fat on Dunloggin Mistress De Ormsby to make her the only daughter of Woodmaster to accomplish that feat; and 1032 lbs. fat on Dunloggin French Mistress, the seventh daughter of Woodmaster to exceed 1000 lbs. fat.

On one wall of the spotless stable are 48 A R certificates indicating that number of records from 700 to over 1000 lbs. fat, and there are more that could be posted. At least eleven 100,000-lb. milk certificates have been awarded past and present members of the herd.

The above is evidence of the progress made since 1940 when the first HIR year was reported for The Hedge with 16 head averaging 11,360 lbs. milk, 3.3%, 369.5 lbs. fat (1953 average —40 head, 15,214 milk, 3.9%, 592.6 fat).

In referring to these achievements Mr. Rose made special reference to the efforts of Harold White, herdsman for four years, and the faithful three-time milkers, Bill O'Dell and Fred Craft.

In a recent conversation Mr. Rose spoke about as follows: "I have always felt that the purpose of the dairy cow was to produce large amounts of milk over a long period of time. We have bred for high production and longevity and I believe we are achieving our goal."

It is especially unfortunate that it is necessary to disperse the herd at this time, for now as never before the benefits of the planned breeding program are reaching their fruition. The cows are producing heavily. . . . the heifers by the sons of Dean and Creston are the likeliest group ever to be in the barns. . . . and the female families selected are showing their worth. It is a rich reward for the years of effort by Alfred Rose and Oakleigh Jauncey —but how much more rewarding it would be to see this program continue for another twenty years.—R.H.H.

Harry Stanton, formerly connected with Nockdair and Curtiss Candy herds in the midwest, who has been recovering from a broken back in a Boston hospital, has been discharged and he is now attending the Liberty Mutual Rehabilitation Center for ambulation training and is also going to secretarial school. His present address is Hotel Lenox, Boston.

Reduce MASTITIS losses with AUREOMYCIN*

CHLORTETRACYCLINE OINTMENT *Lederle*

Each day she spends *out* of the milking line costs you money! You can help eliminate "lost" milking days by treating udder infection with AUREOMYCIN OINTMENT for Udder Infusion.

AUREOMYCIN is the drug that *is active against all of the disease organisms that commonly cause mastitis.* For best results, use AUREOMYCIN OINTMENT in these two ways: (1) Treat infected quarters promptly when mastitis strikes, and (2) treat teat or udder injuries by local application and by infusion to guard against mastitis.

Ask your druggist for AUREOMYCIN OINTMENT and for Udder Lotion *Lederle*—an antiseptic, soothing lotion for teats and udders. Write for free literature.

* * *

Remember that, in cases of acute septic mastitis, no udder infusion product *alone* is adequate. Consult your veterinarian regularly—he may recommend, in addition, injections of AUREOMYCIN Chlortetracycline INTRAVENOUS** *Lederle* or SULMET® Sodium Sulfamethazine** *Lederle*. Subsequent treatment, as well as treatment of persistent chronic mastitis, may be conducted with SULMET Sulfamethazine OBLETS® Veterinary Tablets *Lederle*.

**Available only through veterinarians

*Trade-Mark

Animal Industry Section

LEDERLE LABORATORIES DIVISION

AMERICAN Cyanamid COMPANY 30 Rockefeller Plaza, New York 20, N. Y.

COBA SELECTED SIRES

ANNOUNCING THE PURCHASE OF

HURLWOOD CONQUEROR

GOLD MEDAL

COBA SELECTED SIRES

Pictured Below are 12 REASONS for COBA Making This Great Sire Available to our Members

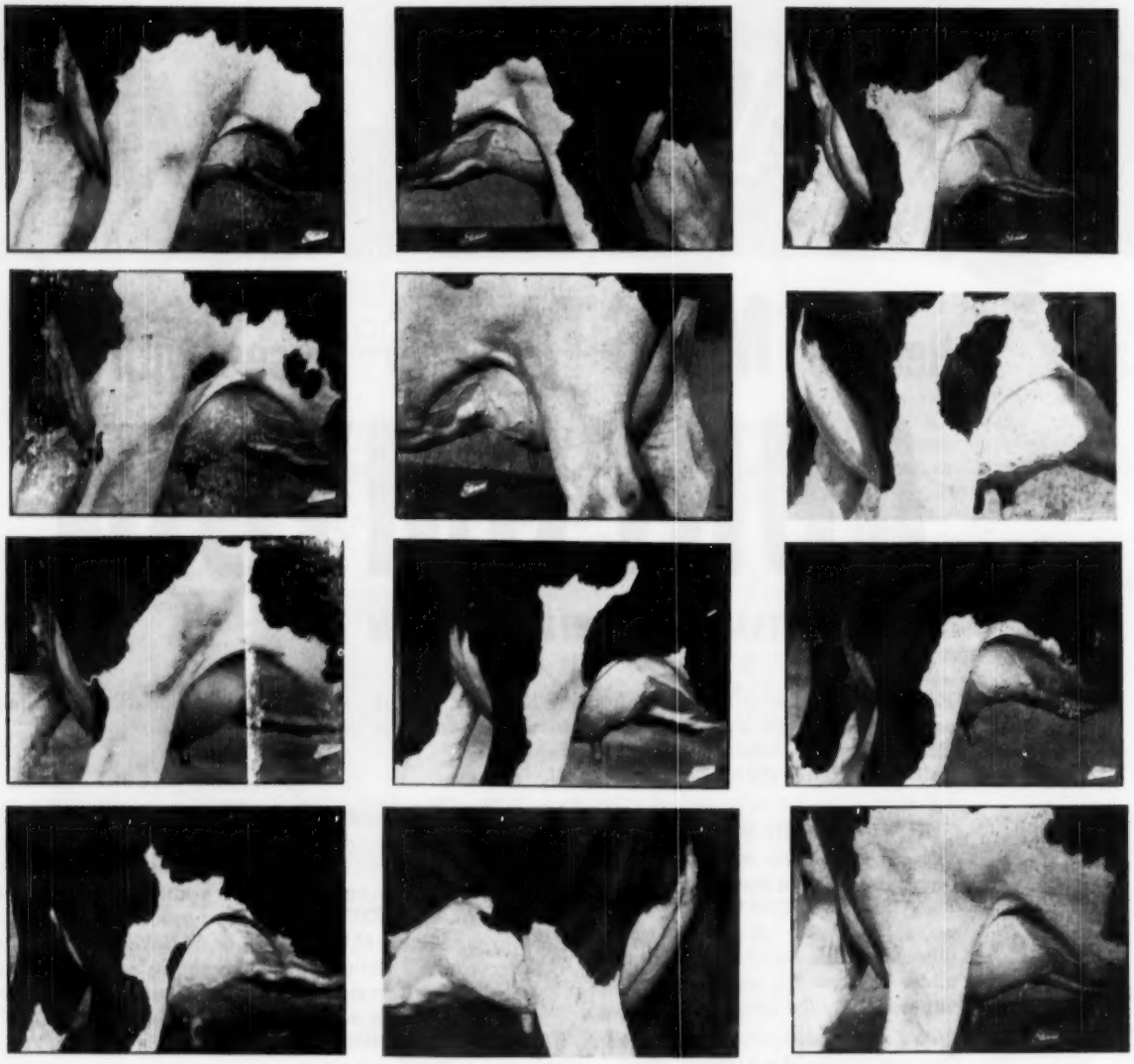

These are the Udders of "Conquerors" First Twelve Unselected Daughters

Semen Available For "Selected Matings"

Central Ohio Breeding Association

Write For Full Information

1224 Alton Darby Rd., Col. 4, Ohio

COBA SELECTED SIRES

Announcing the Purchase of

WEEJOE GRACIOUS WINTORIAS

Very Good — Gold Medal

COBA SELECTED SIRES

— "WINNIE" — — HIS FAMOUS DAM —

WEEJOE GRACIOUS WINTORIAS
Very Good — Gold Medal

HIR proof (2X-305d-ME):			
12 Dtrs. Avg.	14322	3.7%	530
16 Dams Avg.	13174	3.7%	483
Increase	+1148		+47

28 classified daughters average 81.3.
3 VG — 19 GP — 8 G

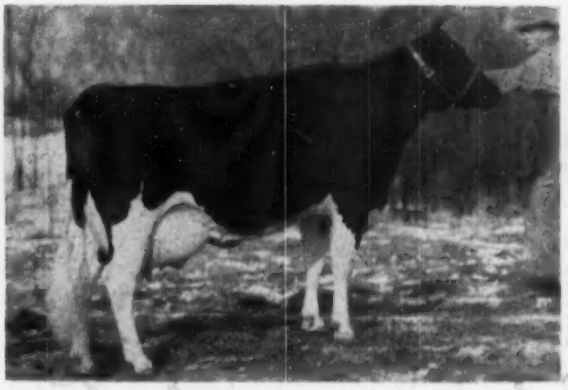

DUNLOGGIN MISTRESS GRACIOUS (VG)
A proven producer and reproducer from a family famous for these characteristics. In six lactations made over 121,000 lbs. of 4.2% milk; two over 900 lbs., two others over 800. Two sons topped the Cashman sale at $9200 and $7600. Two others have topped Earlville Sales. Full sister to "Mistress Grace" and ¾ sister to "Mistress La Princess."

Three of "Winnie's" Daughters at Rolling Knoll

ROLLING KNOLL GRACIOUS MATADOR

ROLLING KNOLL GRACIOUS PABST

ROLLING KNOLL GRACIOUS NIKO

"Winnie" comes into an area where the Dunloggin bloodlines are appreciated and we know in advance that he will prove popular with Ohio breeders. He follows such other noted Dunloggin-bred sires as Dunloggin Dark Master and Rag Apple Var Model. His purchase once again points up COBA's policy of securing the BEST OBTAINABLE BULLS, and they also fall into Dunloggin, Carnation and Burke family groups to permit the widest possible selectivity along family lines.

Central Ohio Breeding Association

1224 Alton Darby Rd., Columbus 14, Ohio

ANNOUNCING THE SALE OF

HURLWOOD CONQUEROR — GOLD MEDAL

To Central Ohio Breeding Association

ONE OF HIS DAUGHTERS

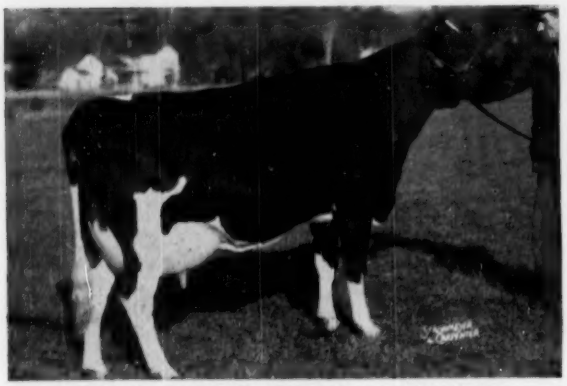

HURLWOOD CONQUEROR BARONESS "VG"
3 yrs. 365d 2X 15,273 M. 3.9% 602 F.

— HIS DAM —

HURLWOOD VEEMAN JEWEL 2104594
"Excellent"

5y 1m—365d—2X	17512 M.	3.9%	684.8	F.
7y 1m—317d—2X	15696 M.	4.0%	626.8	F.
8y 4m—309d—2X	13221 M.	4.1%	547.1	F.
11y 1m—365d—2X	15226 M.	3.9%	599.0	F.
Dam of:				
Hurlwood Veeman Marathon				
2y 3m—365d—2X	13699 M.	4.0%	544.0	F.
3y 7m—300d—2X	13621 M.	4.2%	577.0	F.
Hurlwood Veeman Queen				
3y10m—276d—2X	11000 M.	3.8%	416.1	F.

We Have Our Entire Herd Bred To Him And Will Continue His Use In Our Herd As Long As Possible, For The Following Reasons:

- His Latest Official Dtr.-Dam Comparison:

14 daus. avg. (23 rec.)	14,388M	3.9%	562F
11 prs., daus. (20 rec.)	14,697M	3.9%	576F
dams, (47 rec.)	13,924M	3.7%	515F
	+773M	+.2%	+61F

- Second lactations were 19% over first lactation mature equivalents.
- These records were made under just good farmer breeder care.
- The Classification Score of his unselected daughters is **81.8%.**
  2 "V.G.", 8 "G.P.", 4 "G".
- Average score on Mammary System of **82.1%** with no daughters scoring less than "Good".

— HIS SIRE —

N J E S SENSATION CHARLOT CONQUEROR (EX-GM)
Famed inbred son of 45th.

Hurlwood Holstein Farm

Ashley Falls, Massachusetts

WEEJOE GRACIOUS WINTORIAS (VG-GM)

"WINNIE" Has Been Purchased By COBA

We are happy to announce the recent sale of WEEJOE GRACIOUS WINTORIAS (VG-GM) to the Central Ohio Breeding Association at Columbus, Ohio. Our best wishes go with him. We believe he is the kind of a sire that deserves the greater opportunity which a great artificial breeding association can offer.

"Winnie" saw his first service in our herd, where his older daughters now form the nucleus of our breeding program. They are largely responsible for our current herd average of 13185 lbs. of 3.85% milk, 508 lbs. fat on 2X, DHIA. Of the 16 daughters that have completed records in our herd, all were carried on A R test, and 15 of the 16 have qualified for the Honor List.

"Winnie's" latest official proving on 16 dam-daughter pairs shows an increase of 1148 lbs. milk, .03% test, and 47 lbs. of fat over dams that average 13174 3.67% 483. His seven daughters which have so far completed second calf records, all as junior 3-year-olds on 2X, have an actual average of 587 lbs. fat.

We are confident that he will do as good a job in siring type as he will production in those Ohio herds where he is used. His 28 daughters of freshening age are ALL classified, with an average score of 81.3 points, largely made in first calf form (1 VG - 18 GP - 9 G). He has also sired the 1st prize bull calf at Eastern States (1949), the first prize bull calf and junior champion at New York State Fair (1950), and the first prize junior yearling heifer and junior champion at Maryland State Fair (1952), an All-American nominee. These are the statistics that make him one of the strongest Gold Medal Sires of the breed in service today. We expect to continue using him in our breeding program, by artificial service.

BAYFIELD FARM

Wakefield, Rhode Island

GEORGE F. CAUSEY
Owner

HAROLD DEERING
Herdsman

"Gayboy" Follows "Champ"

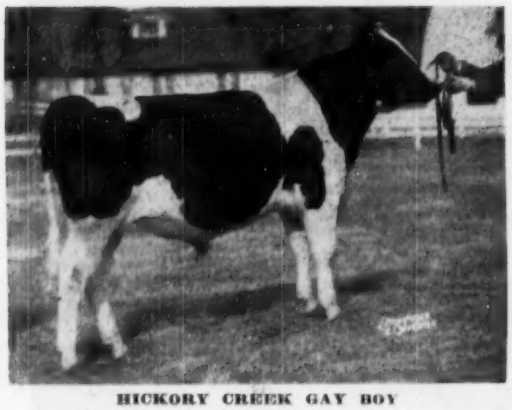

HICKORY CREEK GAY BOY

At the Hickory Creek Dispersal one of our purchases was the yearling at $4200,

Hickory Creek Gay Boy

His sire, Gomar, was the top of the sale; his dam, the Excellent Athlone Admiral Grace with two records over 900 F. Grace herself sold for $2525 at 12 years of age, her daughter by Prince sold for $2550, her 3-months-old daughter by Gomar brought $1725 and another daughter $800.

"Gay Boy" has 13 Excellents in his pedigree.

"Champion" is Osborndale Tovarich Champion, our Silver Medal Production sire, he is a son of Ex-GM Osborndale Tovarich Ormsby May from the 992-lb. Osb. Ethel Ormsby May. "Champion" has a proving raising 423-lb. dams to 504 F.

DuPage River Farms — Joliet, Illinois

DR. EDWARD A. CROWN, Owner

"Don's" Two Excellent Daughters

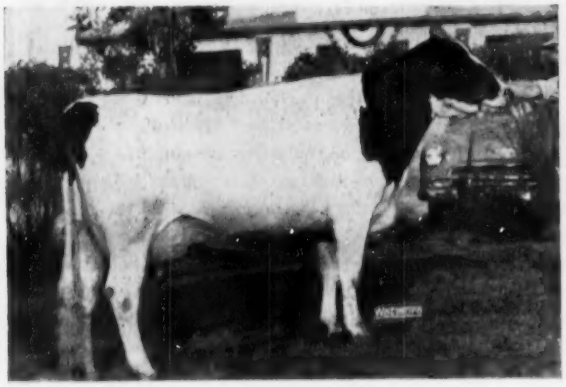

GRAY VIEW B D CRISSEY (EX)

Res. All-Am. 2-yr-old of 1952, right up in the money last fall, 3rd best udder at Wis. and 4th in udder class at Waterloo; will finish with about 650 F. 2X this year.

GRAY VIEW B D SUGAR (EX)

On 2X she made 573 F. at 2-yrs. with 16,153 of milk. She and "Crissey" were both members of the "Don" get that were 3rd at Wis. last fall and 4th at Waterloo.

Their sire, Pabst Burke Tritomia Don, (Ex)—SMP sire, is one of the most popular sons of old Burke. He also sired the Res. All-Am. 4-yr-old of 1950 and the All-Am. 2-yr-old of 1953.

Sons of Don available and bull calves from these sensational Don daughters sired by other carefully selected young sires of Burke blood lines. Write for full details.

Gray View Farms

HARVEY A. NELSON & SONS — UNION GROVE, WISCONSIN

WEYHILL FARM DISPERSAL

Friday, May 14 at 1:00 P. M.

At KEYSTONE HOLSTEIN SALES BARN -- Mt. Joy, Pa.

10 Miles West of Lancaster

HEALTH STATUS OF THE HERD

CERTIFIED VACCINATED ACCREDITED

The Weyhill Herd was the second herd in Pennsylvania to practice calf-hood vaccination. Every animal that is old enough has been vaccinated.

62 Head of Fine Holsteins

61 Head Sired by LEHIGH VALLEY Sires -- Lashbrook Pearl Ormsby Breeding

DUNLOGGIN GREENWOOD BELLE CREST

22 GRANDAUGHTERS

DEAN OF THE PEARLS
Proven double grandson of Lshbrook Pearl Ormsby. There are 13 daughters of his son, Greenwood Dean Jester, and 9 daughters of his son, Belle Crest Dean Fobes.

6 DAUGHTERS

LAUXMONT RAG APPLE PILOT
Six daughters selling by this popular proven son of Montvic Rag Apple Netherland

BUY FROM THIS COMPLETE DISPERSAL OF A VERY FINE HERD

GREENWOOD DEAN JESTER

13 daughters of Greenwood Dean Jester. Proven Sire whose daughters produced 1958 lbs. milk and 78 lbs. of fat more than their dams. "Jester" is by Dean of the Pearls, a proven son of Lashbrook Pearl Ormsby 2nd and out of a "Very Good" 877-lb. daughter of Dean Colantha Pearl Ormsby, an own son of Lashbrook Pearl Ormsby, great foundation cow of the Dunloggin Herd.

BELLE CREST DEAN FOBES

9 daughters of Belle Crest Dean Fobes, another proven son of Dean of the Pearls from a 634-lb. daughter of Admiral Beechwood Ormsby Fobes.

DUNLOGGIN X ADEGIS

3 head by Dunloggin X Adegis, whose daughters produced 1979 lbs. of milk and 72 lbs. of fat more than their dams. He is a son of Dunloggin Golden Cross from a 639-lb. 2-year-old "Woodmaster" daughter. Lashbrook Pearl Ormsby appears three times in the third generation of his pedigree.

RAG APPLES CHIEFTAINS

9 daughters of Ceydermead Ollie Chieftain "Gold Medal" proven sire whose daughters increased production over their dams by 749 lbs. of milk and 47 lbs. of fat.

4 daughters of Pebble Beach Ivan, a double grandson of Montvic Chieftain 7th.

6 daughters of Lauxmont Rag Apple Pilot, great proven son of Montvic Rag Apple Netherland.

3 daughters of Tyler Farms Rag Apple Jay, he by Montvic Rag Apple Gladiator out of a 702-lb. daughter of Montvic Posch Rag Apple.

5 daughters of Jewel Farm Montvic Challenger, a son of Fairview Montvic Chieftain and 617-lb. "Very Good" daughter of Bushmont Sir Posch Prilly.

KEYSTONE HOLSTEIN SALES, INC.

Sales Mgrs. -- MT. JOY, PENNA.

FRIDAY, MAY 14th -- WEYHILL FARMS, Owners, Bethlehem, Penna.

PREVIEWS OF THE

300th EARLVILLE ANNIVERSARY SALE

JUNE 9-10 — EARLVILLE, NEW YORK

Glenafton sends a maternal granddaughter of an 1167 lb fat cow

HER MATERNAL GRANDDAUGHTER SELLS

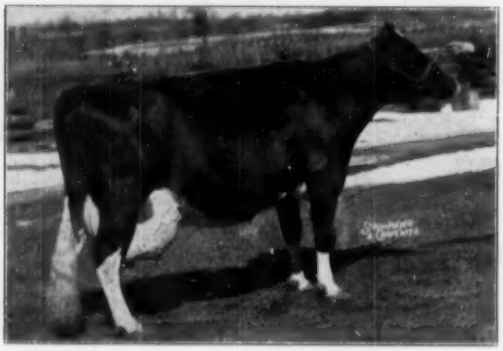

JASMINE PABST MEG POSCH "VG"
9y 365d 3X 31,791 M. 3.67% 1167 Fat
(Former Canadian Milk Champion)

GLENAFTON BONHEUR JASMINE, born March 31, 1952. Her three nearest dams ave. 1,012 lbs. fat, 26,023 M. with 3.89% test. By GLENAFTON ENGRAVER and out of Glenafton Holly Jasmine with 957 lbs. fat, 22,396 M. 4.27% on 3X. Another record of 950 lbs. fat, 22,039 M. 4.31% at 3 yrs. on 3X. Next dam is Jasmine Pabst Meg Posch (Pictured) with 1,167 lbs. fat, 31,791 M. Heifer bred on Feb. 21 and safe with calf to Rosafe Centurian who is by Inka Supreme Reflection out of an 840-lb. "Ex" fat dam.

GLENAFTON RAG APPLE NUGGET, Born Oct. 29, 1953. His three nearest dams ave. 919 lbs. fat, 22,601 M. 4.06% test. He is directly out of the highly regarded "Patsy" family. His dam has 774 lbs. fat, 18,063 M. 4.29%. Next dam is Montvic Patsy Pietje "Ex" with 976 lbs. fat, 24,869 M. He is sired by the $8,000 All-Canadian 2-yr-old, Glenafton Nugget, whose dam was Excellent with over 1,008 lbs. fat. This is certainly one of the richest pedigrees to come out of the Glenafton herd. See them at Earlville.

TRUNLAN FARMS SEND A 901 lb 4YR. OLD COW!

Trunlan Farms of Millerton, N. Y. have gone all the way. Their consignment, a 901.4-lb. fat daughter of Sir Bess Ormsby Fobes Dean. She made 22,600 lbs. milk with a 4.1% test on AR. Besides her tremendous production, she is one of finest individual daughters the "Dean" bull ever sired. She is classified "VG". Due a short time after sale time.

A yearling son of Pabst Burke Pilot is also consigned. He is out of a daughter of Pabst Barta Gold with 830 lbs. fat, 21,595 lbs. milk. Dam is classified "VG" as is the "Pilot" sire. Bull selling is a PREFERRED PEDIGREE bull.

BUTTERFLY FARMS CONSIGN A 1060 lb FAT COW!

NICOLK CHIEFTAIN FLUTE, one of the grandest cows ever to leave Butterfly Farms. She has just finished her lactation with 1060 lbs. fat, 24,336 M. 4.3% on 3X at 5 yrs. She was classified "VG" at 2 yrs., the highest classification possible at that age. She is one of the youngest 1000-lb. fat cows ever sold in any sale. She is due at sale time to Butterfly Barney Lochinvar, one of the main Herd Sires at Butterfly Farms.

THERE WILL BE MANY MORE EQUALLY SENSATIONAL ANIMALS

MAKE YOUR PLANS NOW TO ATTEND THIS EARLVILLE SALE —

THE GREATEST SALE YET, IN THIS LONG SERIES

REMEMBER-EARLVILLE IS THE OLDEST SALE SERIES IN THE WORLD

SEE YOU AT EARLVILLE ON JUNE 9 and 10

R. AUSTIN BACKUS INC. Sale Mgrs. & Auctioneers MEXICO, N. Y.

BARRON COUNTY

Box 474 — BARRON, WIS.

BARRON COUNTY HOLSTEIN BREEDERS ASSOC. "Where Quality Holsteins are Bred" BOX 474 BARRON, WIS.

RECORDS RECENTLY COMPLETED

BLOOMER FOBES LYONS 2865788
6y 365d 18,621M 3.50% 649 F

BLOOMER JOLIE HARTOG BURKE 2473554
9y 302d 17,537M 3.30% 569 F

BLOOMER PABST COLANTHA 3250476
2y 365d 15,478M 3.8 % 582.2F

BLOOMER COLANTHA PIETERTJE 2583713
8y 316d 15,038M 3.7 % 550.4F

BLOOMER FOBES PONTIAC 2865790
5y 305d 13,011M 4.34% 564. F

BLOOMER PRIDE LYONS 3411082
2y 341d 13,509M 3.8 % 505 F

WEBER BROS. FARMS

Certified Accredited Negative

BLOOMER WISCONSIN

CHEROKEE PRIDE PRINCE

THIS BULL CAN HEAD YOUR HERD — Born July - 1953

HIS SIRE — HIS DAM

PABST BURKE BELMONT PRIDE
Proof-plys 133F on 529-lb. dams. Daus. up to 811 F. Son of Burke and full brother to Pabst Comet. His dam 985 F.

ELMOKA DICTATOR INGA
She has 603 F. 3y; 611 F. 4y; 492 F. 2y and 504 F. in 1st 257d 5y. Dau. of SMP sire and her dam a dau. of Pabst Direct, 463F. 2y.

Will sell half interest—write for information and price.

RICHARD A. JOHNSON

RICE LAKE Rt. 4 WISCONSIN

THE BULL That has Transmitted — High Production — Test — Desirable Type

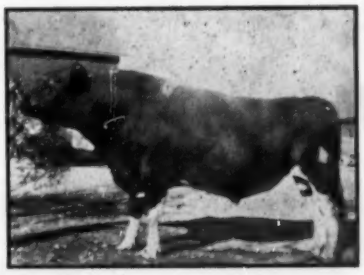

DON DUKE VALE ORMSBY

Some of his daughters include:

MIDLANE OLLIE ORMSBY					
9y10m	2X	365d	15867	4.5%	710.7
MIDLANE VALE BESS					
6y 3m	2X	329d	16891	4.6%	773.0
MIDLANE BESS MAID					
6y10m	2X	365d	16453	4.4%	727.1
MIDLANE VALE QUEEN					
6y 1m	2X	365d	16884	4.6%	778.8
MIDLANE WALKER ORMSBY					
6y 7m	2X	343d	12978	4.9%	634.1

Certified Accredited Negative

FREEMAN L. HANSON

CHETEK WISCONSIN

For the Past Five Years

ELMWOOD ABBEKERK BURKE KORNDYKE

has been our herd sire for most of that time. He is a son of "Breeze" from Abbekerk Korndyke Ruth, 647-lb. 4.1% dau. of Abbekerk Sir Ollie Korndyke; she was an exceptionally good uddered cow that has transmitted that quality to our herd.

The full sister to the Elmwood bull has a 2-yr-old 2X record of 638 F. and his daus. have made 2-yr-old records up to 608 F.

These Breeze granddaughters have been bred to sons of Comet and Pabst Roamer Dean Walker Lad. If interested in linebred females of Burke blood lines, write us or come and see them, we will have a few cows and heifers bred to fall freshening to offer.

SPRINGREST HOLSTEIN FARM

CLAYTON P. GARNER CHETEK, WIS.

Stukins & Erickson Dispersal

APRIL 28 — WEDNESDAY — LA CRESCENT, MINN.

At the farm, located 9 miles northwest of La Crescent, Minn., which is on the west bank of the Mississippi River at La Crosse, Wis. Follow the signs on Highways 14 and 61 at La Crescent to farm.

55 REGISTERED HOLSTEINS

The Stukins farm has been sold and the entire herd must be moved by May 1. **Every female in the herd is a granddaughter or great-granddaughter of Wisconsin Admiral Burke Lad or has two or more crosses to "Burke."** This herd, particularly noted because animals from it have done so well in other herds, is primarily a fall freshening herd.

23 Cows — 16 fall freshening **13 Bred Heifers — all fall freshening**

3 Yearling Heifers **2 Bulls** **14 Heifer Calves**

11 **Daughters of PABST BURKE GOVERNOR CRUSADER (Pictured), son of Wisconsin Admiral Burke** Lad from a 774-lb. dam. These daughters, 4 to 8 years of age, have records to 503 lbs. fat and average 83.4 on classification with 3 Very Good, 7 Good Plus and 1 Good. Together with their daughters and granddaughters they comprise all but 4 members of the herd.

7 **Daughters of VELVEETA ORMSBY ROAMER,** a son of Pabst Roamer (Ex-GM). These are 2 and 3-yr-olds and 6 of the 7 are from daughters of Governor Crusader.

23 **Daughters of PABST SIR FOBES EARL,** son of Pabst Sir Regal Fobes (Ex) and Pabst Roabar Pearl (VG), 769-lb. daughter of Roamer and thus a grandson of both Regal and Roamer—3 times great-grandson of Burke. 11 of these heifers are bred for fall freshening.

A yearling daughter of PABST REGAL from a 472-lb. "VG" daughter of the Burke son. She will be a Junior Yearling this fall for someone to have fun with.

A daughter of PABST ROAMER, born Oct. 9, 1953, who has all the promise of being a real show calf. Her dam, now making 500 lbs., is a daughter of the Burke son.

The present herd sire, a January 1953 son of WEBER HAZELWOOD BURKE RAVEN and from a 503-lb. "VG" daughter of Pabst Burke Governor Crusader.

Every animal, except one, has been bred and raised on the farm. This is your opportunity to reap the harvest of a 12-year breeding program that is now paying dividends.

Sale of Farm Machinery and feed will be held April 29th
For catalogs in advance of sale, send 25c

BAIRD & DARCEY, Sale Mgrs., Waukesha, Wis.

PABST SIR FOBES EARL
Former herd sire and sire of 23 of the younger heifers. A son of Pabst Sire Regal Fobes from a 769-lb. daughter of Pabst Roamer.

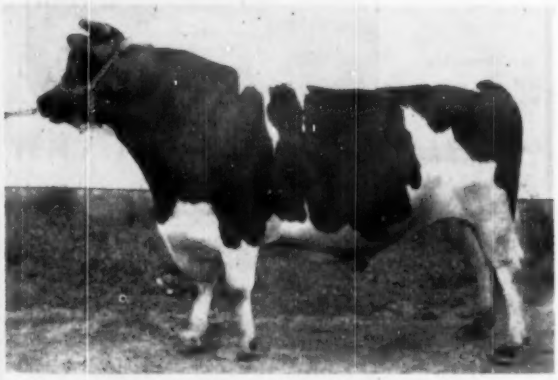

PABST BURKE GOVERNOR CRUSADER
Former herd sire and sire of 11 of the cows and grandsire of many more in the herd. He is a 774-lb. son of Wisconsin Admiral Burke Lad and is classified "Very Good".

Announcing Two New Records

Ednachester Man-O-War Mary . . .

at 11 years 28,054 lbs. Milk 1240 lbs. Fat DHIA

4 consecutive records average 27,140 Milk, 1138 Fat

Elmco Supreme B . . .

at 8y 11m	28,519.9 lbs. Milk	1155.9 lbs. Fat	A R
at 8y 11m	28,225.5 lbs. Milk	1152.0 lbs. Fat	DHIA

SOME NEW RECORDS IN THE MAKING

HARDEN FARMS DEEN CRYSTAL,
a daughter of Deen Var
On test at 7 years in 121 days, 13,060 M 449.2 F
An average of 108 lbs. milk a day.

TRANSMITTER DEEN ROSEMARY,
a daughter of Deen Var
On test at 8 years in 132 days, 13,220 M 519 F
An average of 100.1 lbs. milk a day.

HARDEN FARMS KING INA,
a daughter of King Var
On test at 7y 5m in 193 days, 16,324 M 562.6 F
An average of 84 lbs. milk a day.

SHELTER VALLEY SUSIE DEEN,
a granddaughter of Deen Var
On test at 3y 2m in 232 days, 18,809 M 664.6 F
An average of 81 lbs. milk a day.

HARDEN FARMS DEEN CORLISS,
a daughter of Deen Var
On test at 3y 8m in 63 days, 5047 M 193.8 F
An average of 80.1 lbs. a day.

HARDEN FARMS DEEN JERRY,
a daughter of Deen Var
On test at 3y 2m in 68 days, 5782 M 255.3 F
An average of 85 lbs. a day.

LOCVALE MASTER MARCY,
All-American 4-yr-old, 1950
On test at 9y 2m in 61 days, 6330 M 225 F
An average of 105 lbs. milk a day.

LILLY MATADOR PRINCESS
On test at 12y 3m in 61 days, 6330 M 225 F
An average of 105 lbs. milk a day.

ALCARTRA BESS ORMSBY KORNDYKE
On test at 15y 10m in 108 days, 10,020 M 366 F
An average of 93 lbs. milk a day.

Our Boast — Good as Heifers and Great as Old Cows

Now, more than ever, the future of the Holstein Cow is safeguarded only by her ability to produce great yields of milk.

As an Industry, Let This be Our Motto
"Fewer, but Better Cows"

HARDEN FARMS — Camden, N. Y.

Another Full Sister To Carnation Madcap Maximum

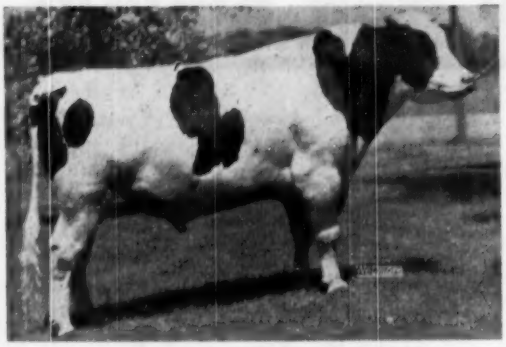

CARNATION MADCAP MAXIMUM

29 daus. 36 records	13,436m	3.7%	495f
29 dams 97 records	12,833m	3.4%	437f
Increase	+603m	+.3%	+58f

Completes Great Record

Read "Madcaps Win New Honors" page 24
—April 3 issue

Carnation Madcap Homestead Daisy (VG)
Makes 1314 lbs. Fat

Now Ranks 2nd Among Living Holsteins

7y	365d	30,785 M.	4.3%	1314 F.

She Follows in the Footsteps of her Full Sister
Carnation Homestead Daisy Madcap
World Record Fat Cow With 1511.8 Fat

— Production Runs In This Family —

MAXIMUM'S SEMEN IS AVAILABLE AT PIPERS

Write for terms on artificial service to Maximum and our other outstanding sires

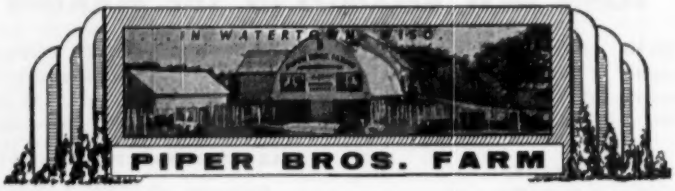

Breeders of Registered Holsteins Since 1904
* * *
T. B. Accredited Calfhood Vaccinated

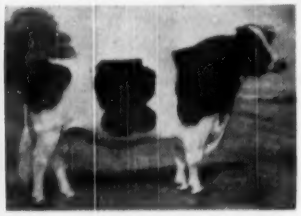

SHEBOYGAN

Second Annual

Spring Classic Sale

MAY 1 — SATURDAY — SHEBOYGAN COUNTY FAIRGROUNDS
PLYMOUTH, WISCONSIN

55 Head

Selected Young Cattle

45 Bred and Open Heifers

Out of cows with records from 400 to 600 lbs. fat.

10 Young Cows

From dams with records from 500 to 700 lbs. fat.

Some of these heifers are due at sale time and others bred for fall freshening.

These cattle have been consigned by the well known breeders of Sheboygan and surrounding counties.

:- PLAN TO ATTEND THIS SALE :-

WILLIAM BAIRD, Pedigrees

ROBERT SEITZ, Auctioneer

— For catalog write —

Sheboygan County Holstein Breeders Assn.

HARVEY HAMANN, Sale Mgr.
R. 2, Sheboygan, Wis.

ALBERT BUCHHOLZ, Sec'y
Plymouth, Wis.

Better Look These Over!

Ready for Service — Several Young Bulls of Excellent Breeding and Type

A son **Weber Burke Pepper** out of a granddaughter of Montvic Pathfinder with nearly 600 lbs. fat and over 17,000 lbs. milk.

A son of **Wait Farm Admiral Burke Hawk** (sold to Mexico for a fancy price) — sire of the first prize junior get at Syracuse. Dam a splendid 465-lb. 2-year-old daughter of Dunloggin All-Var.

One good son of **Harden Farms Deen Four** from a cow that in her lifetime has never averaged under a 4% test.

Two handsome sons of our grand champion **Wait Farm All-Var Laddie (E)** — one of them from a grand champion cow.

Also—

Three sons of **Harden Farms King Professor** and one by **Newmont Aristocrat Direct,** all very reasonably priced.

COME SEE THEM — Take your own pick and we will make immediate delivery.

We also have several very good young calves available from some of our best cows — and priced right.

THE WAIT FARMS

J. REYNOLDS WAIT, Owner **Genesee Road** **AUBURN, NEW YORK**

They Must Have Liked Them

FAIRBRAE SOVEREIGN MATHILDA
Born June 23, 1950
2-3 365 2X 14,020 3.8 528

— and —

FAIRBRAE SOVEREIGN LUCY
Born July 5, 1950
2-1 324 2X 10,980 3.7 404

Both are daughters of . . .

Cochran Sovereign Fairbrae

Classified "GP," he is one of the oldest sons of the $14,000 Sovereign Cochran, and his dam is the well known foundation cow, Dutch Corner Moole Aaggie Ormsby. His daughters are exceeding their dams' actual records under very average conditions here.

Both his daughters named above—two of his oldest—have been purchased by Mrs. J. W. Jackson and Baird Hammond and have returned to the former home of their sire at General Cochran Farm — they must have pleased their new owners. Our best wishes go with them.

COCHRAN SOVEREIGN FAIRBRAE IS FOR SALE

Certified **Fairbrae Farm** Accredited

Phone Oriskany Falls 2898

LESLIE G. FAIRCHILD ORISKANY FALLS N. Y.

from Pennsylvania . . . to the Maryland Breeders Sale—April 26

a bull - -

EBONITE JOMET

1223139 — A Selected Pedigree Bull

Dam: COMET MARY ALICE ORMSBY 3060306
"Very Good"
2y 365 2X 16,043 3.8 614.2
She has a "VG" maternal sister with 602 fat, 16,448 milk as a sr. 3-yr-old in 345 days 2X. Their dam a "Good Plus" daughter of Greenwood Dean Walker with 6 lactations from 416 to 517 lbs. fat.

Sire: PABST JESS REWAYNE
The head man in our herd whose daughters are performing so wonderfully as 2-year-olds. He is a son of Pabst Jess from a Regal daughter (VG) with 755.1 fat at 2½y and 814 fat at 4y.

and . . . A NICE 4-YEAR-OLD

Just fresh at sale time, she is a daughter of Pebble Beach Taurus out of an "Xcel" daughter, Classified "GP" and with 466.6 fat at jr. 2y, 427 as a jr. 3y in 284 — both 2X.

• EBONITE •

H. M. GANS **GANS, PA.**

The New Portrait

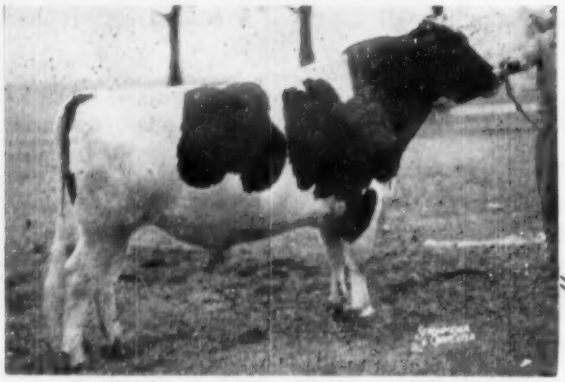

CARNATION REALIZATION

One of our main herd sires

"Realization" is sired by Carnation Professor, son of Hallrose Progressor (Gold Medal) out of the 847-lb. fat daughter of "Imperial's" 1066-lb. full sister.

Carnation Hazelwood Heilo is the dam of Realization. She is a 799-lb. daughter of Imperial and is a full sister to the 970-lb. Carnation Heilo Treasure Island, she the dam of the popular Wisconsin sire, Carnation Homestead Highboy. The next dam is a 766-lb. daughter of the 832-lb. Carnation Ormsby Butter Girl.

"REALIZATION" CALVES FOR SALE

Up to eight months of age. Some from high record AR dams. Real "comers." Write for full details.

BAIRD BROS. **WAUKESHA, WIS.**

Rockdale Holsteins

LOWELL NELSON
Farms Mgr.

Farm 1 located 3 miles South of City limits on Hwy. XX.

Build A Good Herd For Tomorrow by . . . Buying A Good Bull Today

From our herd of Homestead bred females we offer sons of **OOSTIE IMPERIAL JOE (VG)** — plus proven with daughters showing increases in milk, per cent and fat; sons mentioned for All-American honors in 1950-51-52. An . . . **CARNATION STANDOUT (EX at 3y),** from an "Ex" dam by an "Ex-GM" sire. He sired the All-American Bull Calf in 1953, already proving his ability to transmit his great inheritance.

Remember, the Herd Sire is Half the Herd — So make that Half the best you can afford.

Friedel Dairy Farms **P. F. FRIEDEL & SON**
Viola, Delaware

COBA Makes Two Important Purchases

The Central Ohio Breeding Association, Columbus, Ohio has recently added two Gold Medal sires to its stud. The new bulls are Hurlwood Conqueror, purchased from Walter Hurlburt, Ashley Falls, Mass., and Weejoe Gracious Wintorias, purchased from Bayfield Farms, Wakefield, R. I. and Rolling Knoll Farms, Gaithersburg, Md.

Weejoe Gracious Wintorias 976710 (VG) ("Winnie") recently became the breed's 207th Gold Medal Sire. He is the son of Dunloggin Mistresss Gracious (VG) by Winterthur Wintorias, a son of Posch Ormsby Fobes 14th. Born in August, 1946, he was purchased for $1000 as a month-old calf by George Causey, Bayfield Farm, Wakefield, R. I. in the Cooper Dispersal, where his famous dam sold for $10,000 to Cashman Farms.

Several years ago a half interest in him was purchased by McKendree Walker & Sons, Rolling Knoll Farms, Gaithersburg, Md. where a younger generation of his daughters are now in milk.

His latest official proving is as follows:

16 dtrs. Avg.	14322	3.70	530
16 dams avg.	13174	3.67	483
	+1148	+.03	+47

His second-calf daughters in the Bayfield herd are showing a marked increase over their 2-year-old production. The first seven to complete their second records, all as junior 3-year-olds, have an actual 2X average of 587 lbs. fat, three of them making over 600 lbs.

"Winnie" has 28 daughters of freshening age, all of which have been officially classified, mostly in first-calf form, with an average score of 81.3 (1VG-18GP-9G).

Hurlwood Conqueror 1026115 (GM) will be eight years old in June. He is sired by NJES Sensation Charlot Conqueror (E-Gold Medal), he an inbred son of Ormsby Sensation 45th (VG-Gold Medal), his dam being a daughter of "45th." Conqueror's dam, Hurlwood Veeman Jewel, is classified Excellent, and has four 2X records from 547 to 684 lbs. fat. The next dam has a long string of records up to 711 lbs. on 2X, and this brood cow has five Excellent descendants. Conqueror has two maternal sisters at Hurlwood Farm, one with 544 and 577 lbs. at 2 and 3 years, and the other with a senior 3-year-old record of 416 lbs., 2X.

Walter Hurlburt writes: "I was very late in really appreciating him. We have proven a lot of bulls, hoping to find one we could go all out on.

Even though we have proven some good ones, they always fell enough short of our ideals that we have not returned them to full service in our herd, always hoping for something better.

"We used Conqueror for about a year, getting 16 daughters before he was leased out. It was not until the last of these finished their first records that we began to be interested in him. They have improved so much in appearance and production that at the end of their 3-year-old records I realized we had something."

Conqueror has his Gold Medal rating, and with the latest classification at Hurlwood Farm in March, 1954, his fourteen daughters average 81.8 with two VG, 8 GP and 4 G. All mammary systems rated Good or better, the recently classified ones Good Plus or better. This is his entire list of daughters at Hurlwood Farm, and only two have been sold, one as a yearling which was lost without a record, and the other proved sterile.

Conqueror's latest proof (official Oct. 29, 1953) is as follows:

14 dtrs.	23 Records	14388	3.91	562
11 dtrs.	20 Records	14697	3.92	576
11 dams	47 Records	13924	3.70	515
		+773	+.22	+61

Their second-calf records were 19% above their first-calf records (M.E.), and Walter Hurlburt reports that present lactations are running 15% above last year. Two of his daughters as 3-year-olds made the highest records ever made at Hurlwood. One was 723 in 305d calving in less than 13 months. The other, not yet reported, has close to 800 lbs.

Three of his daughters are show animals. One was junior champion at Ormstown in 1950. Another was second dry 4-year-old at the 1953 Royal Winter Fair. The third, barely 5 years old, was in the line-up of big aged cows at the 1953 Eastern States Exposition.

Hurlwood Farm's last herd average, just reported was 13440 4.0% 534 for 45 cows, 2X, 304 days in milk.

Walter writes that he has about 20 young heifers by Conqueror, and the entire herd with only two exceptions is bred to him. Under the sale contract with COBA Hurlwood will still be able to use him artificially and sell semen to him outside the state of Ohio. He intends to use him exclusively as long as he can.

"WORLD" Ads Will Help Sales

7th Northeastern Pa. Breeders' Sale

TUESDAY — APRIL 27

Outskirts of TUNKHANNOCK, Wyoming Co., Pa. on Routes 29 and 309 at the Northeastern Artificial Coop. Barns.

60 Registered Holsteins

Bang's Certified — T. B. Accredited — Mostly Calfhood Vaccinated

QUALITY HOLSTEINS FROM THE TOP HERDS OF NO. PENN.

Beautiful Heifer Calf, granddaughter of Chieftain Ormsby Fobes out of cow with 743 lbs. fat 20,004 lbs. milk at 5 yrs. On test again making another 700 lbs. fat record. Sire's dam has 813 lbs. fat. Be sure you see this one.

Lovely bred heifer due in July. Out of 620 lb. fat dam with 14,930 M. 305 da. on 2X milking. Another 3 yr. old record over 534 fat.

Granddaughter of Winterthur Select Posch Usora out of dam with 614 lbs. fat, 13,639 M 4.5% on 2X in 299 da. 2 other records of 516 and 557 lbs. fat on 2X.

Wonderful bred heifer due in Sept. out of dam with 4 records over 500 lbs. fat up to 599.3 lb. fat, 14,998 M. on 2X in 305 da. 70,000 in 5 lactations.

Daut. of Burke Fobes Abbekerk out of dam with 594 lbs. fat 14,827 M. on 2X at 3 yrs. Another record of 502 lbs. fat in 302 da. on 2X.

Granddaughter of Sonniwilk Sovereign out of dam with 588 lbs. fat, 17,891 M. on 2X in 305 da. 83,436 lbs. milk so far in lifetime. Due in fall to son of Ferndale R. A. Sovereign.

Open daughter of Sheshequin Sensation Duke out of 3 yr. old dam with 585 lbs. fat, 14,773 M. 4.1%. Watch for this one.

Granddaughter of General Rag Apple Posch out of "Very Good" dam with 2 records over 500 up to 529 lbs. fat, 13,711 M. on 2X in 305 da.

Daughter of Wildmoor Konigen Homestead sells. She has 509 lbs. fat, 14,380 M. on 2X milking. Due about sale time to son of 862 lbs. fat cow on 2X milking. Be sure you see this one.

Granddaughter of the famed Chip of Nettie and Aaggie with 454 lbs. fat, 10,046 M. in 305 da. on 2X milking. Due at sale time to son of Spring Farm Fond Hope out of dam with 644 lbs. fat on 2X milking.

NEVER HAS MORE QUALITY BEEN OFFERED IN THIS LONG SERIES OF BREEDERS' SALES. ALL ANIMALS HAVE BEEN CAREFULLY SELECTED FOR TYPE, PRODUCTION AND INHERITANCE.

BE SURE YOU ATTEND THIS SALE OF PERSONALLY SELECTED QUALITY HOLSTEINS

Sale Chairman— AL SMITH, Springville, Pa.

Co-Secr.— RUSSELL DAYTON, Montrose, Pa.
DONALD ARTHUR, Laceyville, Pa.

R. AUSTIN BACKUS, INC.
Sale Mgrs. and Auctioneers
Mexico, N. Y.

Sale Starts 11:00 A. M.
Lunch Available
Under Cover — Catalogs

ARTHUR W. NESBITT
Sec. Penna. State Assoc.
State College, Pa.

Jefferson County, Wis.

An outstanding dairy county!

You can select from over 1000 herds of purebreds and grades. You will be satisfied with our quality and production.

Free Fieldman Service!

Jefferson Co. Holstein Breeders' Assn.

Box 585-B Fort Atkinson, Wisconsin

To Finance an Expanded Program

NEW YORK VOTES INCREASED MEMBERSHIP DUES

At a special membership meeting on March 30th in the Backus Sale Pavilion at Earlville, members of the New York Holstein-Friesian Assn., Inc., voted a change in their By-Laws that will result in increased membership fees effective January 1, 1955. After that date the present flat $5.00 membership is dropped and the fee will be based on the number of registered milking cows in a member's herd. The new plan calls for a $5.00 minimum charge for a member with 15 cows or less, plus 25 cents per registered cow for all above 15 head in the herd.

The change was approved by nearly a two-to-one majority—2,086 for, and 1123 against. Driving conditions were bad following one of the worst storms of the winter and nine of the 30 county clubs were not represented by official delegates although most did have one or more members present.

The New York Association had a total of 4679 members for 1953 and was experiencing budget troubles because of the vastly expanded program that has been developing during the past few years. At the 1954 Annual Meeting, held at Jamestown in January, it was the expressed opinion of the membership that the Board of Directors should work out a plan of increased fees to provide more income. The proposed plan was recommended after the January Board meeting, and the special meeting with the By-Law amendments enacted was the result.

The Junior membership fee remains at $1.00. However it was voted to furnish Junior Members with the NEW YORK HOLSTEIN-FRIESIAN NEWS only, rather than with both the NEWS and WORLD as in the past.

Democracy in Action

David J. Roberts, President of the New York Association, was in charge of the meeting. Discussion of the proposed plan was considerable, with both proponents and opponents airing their views freely. In spite of the strong convictions held by both sides, the session was notable for the calm, clear-headed views expressed by those present, entirely free of bitterness or sharp words. Before the vote, as well as after, all agreed that the decision reached would be accepted without question by the losing side and all would continue to work together for the good of the Association.

Those favoring the change based their case on the need for increased promotional and educational work by the Association, and stressed the advantages to be gained by individual breeders joining together in a strong, active organization. F. Murray Wigsten, speaking for the Board of Directors, presented budget figures showing how the expected extra income will be used.

Those opposed to the plan expressed pessimism concerning the effect the increased fees would have, fearing a sharp drop in membership from those with 25 to 30-cow herds. None doubted the need for greater income and several alternate plans were advanced and discussed.

Judging by the final vote, a large majority favor increased Association activity at this time, feeling that greater effort is needed to consolidate the gains the Holstein breed has made during the so-called "boom" years.

The issue was not brought to vote until after every person present was given the opportunity to express himself and, in the case of delegates, to present the views of his own county club. The discussion took approximately 2½ hours—the vote took but fifteen or twenty minutes. Certainly this was a first-rate example of Democracy in action.

ARGENTINE SHIPMENT

Leaving Montreal for Buenos Aires on April 7th were eight head of very valuable Holsteins.

Headlining the shipment was Rockwood Rag Apple Revelation, who at $9,000.00 topped the S. B. Roman Sale at King, Ontario, to become the highest priced Canadian Holstein bull of 1953. Also from the Romandale Sale was Rocket Supreme Charmer, the first prize bull calf at the 1952 Peterboro Championship Show. He is a son of the five times All-Canadian Rockwood Rocket Tone out of an *Excellent dam.

Another headliner was Rosafe Jupiter, the top of the Rosafe Sale of last Fall at $4,000.

Still another headliner was Princess May Sky Rocket, the top mature cow at the Sale of Stars at the time of the Royal last year, sold by Rockwood Holsteins, St. Norbert, Manitoba, at $4,000. She was a third prize winner at the Royal Winter Fair last Fall, and nominated for All-Canadian. Accompanying her was her daughter born since the Sale of Stars.

Three other high class bulls included Glencloskey Pabst Prince, from H. C. McCloskey, Queensville, Ontario This bull is by the noted Rembco Texal Sovereign, and is out of an *Excellent dam, whose dam in turn is classified as Very Good, and is out of still another *Excellent cow. From Raymondale Farm, Vaudreuil, Quebec, comes Raymondale Mack Ovation, a son of Pond Gate Regal Ovation, out of a granddaughter of Johanna Rag Apple Pabst.

Accompanying the Canadian bulls was Pabst Ajax, a bull from Pabst Farms, Oconomowoc, Wis., who has several crosses to the famous Wisconsin Admiral Burke Fobes.

TEXAS TALK

FAYNE PIETERTJE VALDESSA
2716395 (Ex)

"She's Quite A Cow"

Production:

5-10	351d	15,295	514.5
6-11	271d	16,817	543.4
7-9	136d	10,259	397.7*

(*In progress)

Each record made while on show circuit.

Type:
Classified "Excellent" with an "Excellent" mammary system. She was . . .
1st Aged Cow, San Antonio Exposition, 1952
1st Aged Cow, Sr. & Gr. Champion, 1953
1st Aged Cow, San Antonio Exposition, 1954

Reproduction:
Her Son—A Junior Herd Sire. He was . . .
1st Bull Calf, San Antonio Exposition, 1953
2d Jr. Yrlg. Bull, Dallas, 1953
1st Jr. Yrlg. & Jr. Champ., San Antonio, 1954
2nd Bull Calf, Coastal Bend Exp., 1953
Her daughter, 4th Jr. Heifer, San Antonio and 8th at Dallas, 1953.
Another daughter now in herd.

Longevity:
Now approaching 9 years of age and has the strength, vigor, and vitality of a 3-yr-old. She improves with age. A wonderful cow to work with and a worthy head of our "Texas Beauty" family.

THIS MONTH
Male, born Jan. 15, 1954. By Texas Beauty Creator—son of the Valdessa Cow. His dam "GP" at 2y 11m with . . .
2-11 2X 365d 13,764 4.1 571.2 HT

$300 FOB Floresville

S. R. DONAHO HOLSTEIN FARM
Floresville, Texas
Home of the "SRD Texas Beauties"

Our Herd Sires . . .
TWO EXCELLENT BURKES

PABST BURKE DICTATOR

Classified Excellent

Our son of Wisconsin Admiral Burke Lad (VG-GM) from Pabst Jessie Burke Fobes (VG) with 802 lbs. fat. She is from the famous "Jess" family; being a maternal sister to the dam of Pabst Jess.

Dictator's first 25 HIR daughters average 446 lbs. fat with a 3.7% test, with records up to 722.1 lbs. fat as 2-year-olds. His daughters are exceptional in type, with lots of dairy character, beautiful udders and good straight legs. We have 20 daughters in milk and over 50 younger ones.

PABST ROBURKE BELMONT

Classified Excellent

Our son of Pabst Roamer (Ex-GM) from Pabst Burke Belcorn Eyebright. She is an Excellent daughter of Burke with 741.1 lbs. fat, 3.9% test. Roburke's first 7 daughters averaged 15404 lbs. milk, 3.7%, 571 lbs. fat, an increase of 4,184 lbs. milk, 174 lbs. fat and .2% test. His first daughter to finish made 688.4 lbs. fat as a 2-yr-old on 2X, 4.5% test. She is now on HIR and could easily make over 800 lbs. fat on 2X.

Pabst Roburke Belmont is siring real outstanding type and has just been made a Silver Medal Type Sire. His daughters have beautiful udders and broad flat rumps. We have nearly 30 of his young daughters in our herd with many more coming. He is owned jointly with John Wolf, Alexandria, Ky.

WIS WHIRLWIND

A more recent addition to our Burke sire battery, purchased as the top of the Meier Dispersal in Kansas where he did such a fine job as a sire of type as evidence by his heifers in that sale and their numerous show winnings. He is a son of Wis Ideal (SMP) from a twice 700-lb. daughter of Weber Burke Cyclone. His full sister, 1st 4-year-old at Wisconsin, 1952, has a 2y 3X record of 16,657 milk, 3.7%, 613.4 fat.

SAN MAR GALE FARMS

- RALPH STOLLE *Owner*
- JACK HOLTZAPPLE *Manager*

LEBANON, OHIO Phone 242

Minnesota Annual Meeting

Minnesota breeders, at their annual meeting at Hutchinson on March 27, endorsed retiring president Art Jergens of Biscay as their choice for national director in June and elected Hugo Albrecht of New Ulm as their new president.

During the business sessions, Herbert G. Miller, of Northfield, who automatically retires from the national board of directors in June, spoke on national Holstein affairs, recent trends in activities and voiced his opinion that there was a "healthy situation" in Brattleboro". The breeders were addressed by Dean Harold Macy of the Agricultural School of Minnesota University, and by Dean Emeritus, H. H. Kildee of Iowa. Dean Macy, who had recently returned from a trip to Korea, spoke on the importance of research to Holstein breeders and the relations of the breeders with the University. In his remarks on Korea, Dr. Macy complimented the youth of that country, told of the conditions of the millions of children there and compared their situation with ours. Dean Kildee talked to the breeders after the evening banquet and gave his "benediction" to all of the proceedings and ideas expressed in the earlier sessions. He emphasized that the greatest progress through the years had been in sciences rather than arts and that farm families had been most aggressive in taking advantage of new developments in the sciences. He spoke of the great contribution of Minnesota to the National Holstein development and then mentioned his experiences in judging in South America. He closed with a plea for greater cooperation in a really material way with our Latin American neighbors and said, "we need them and they need us."

Fieldman John Stewart gave his annual report with a chart of the activity index and stressed the importance of HIR work and urged the need for more Minnesota herds entering this form of testing. Lou Conlon, manager of the Minnesota Dairy Industry Commission, gave a stimulating address on advertising covering both Holsteins and dairy products; and on organization of the district and county clubs and support of the state association; he ended his talk with a showing of a fine colored film on the 1953 Thief River Falls junior show or Northwest Dairy Day, the "parent" show of the state. There will be seven of these shows held between June 8 and 29 and in each a Dairy Princess will be chosen. Conlon acts as M. C. at each of these shows.

Axel Hansen presented to Henry Bartel a trophy (a beautifully mounted True Type cow) which is being awarded by the family of the late Dr. Christopher Graham to the winner of the junior get of sire class at the state fair. This was won by Bartel in 1953. During the afternoon session, Hugo Albrecht took the chair while Director Miller gave a stirring talk for the name of Art Jergens to be submitted to succeed him next June as national director. This suggestion was ably seconded by W. S. Moscrip and was followed by an ovation for Mr. Jergens. Later, Mr. Moscrip, just back from a meeting of the national ADA, gave some interesting facts on the progress of that organization, stating that the budget had now reached around four million. Axel Hansen reported for the state sale committee on plans for the approaching state sale and outlined plans for that event on which the entries are nearly completed. Ralph Wayne, of the Ag College, spoke briefly on the HIR testing program, reporting a steady increase in the state. State secretary, Robert Freeman, gave a financial report showing a healthy condition of the state treasury due to the income from the national meeting last June.

Past president, Ben Husby, acted as chairman of the nominating committee and after the balloting the following were re-elected as state directors: Edgar Urevig, Lewisville; Dr. H. E. Essex, Rochester; W. A. Schaefer, Cannon Falls, and Ralph O'Connell, LeCenter; new director elected was Herbert Filk, Biscay. At the meeting of the new board, Hugo Albrecht was elected president for the coming year with Alvin Simon, Altura, vice-president and Robert Freeman secretary.

At the banquet, Filk acted as toastmaster, about 375 in attendance. After the dinner in the basement of the school, the program was moved to the auditorium where other presentations were made and Dean Kildee gave his address, this with an appropriate introduction by Axel Hansen. John Stewart made the awards of the 100,000-lb. certificates to the following: Ben J. Huseby (2); Phillips Kindy, Newport; A. H. Jergens—(this one on the national 2X champion, Nancy Della May for her production of 102,618 milk in five lactations); A. J. Lashbrook, Northfield; Minnesota State Prison, Stillwater; C. H. Mueller & Son, Lewiston; Ed Seitzer and Son, St. Peter; Oscar Sletta, Madelia; Elton L. Smith & Sons, Dodge Center; and one each to the University herds at Crookston and Morris. Stewart also presented the Progressive Breeder award to Elton Smith and Sons and the Gold Medal sire recognition to Mills Brothers, Hutchinson, the sire, Pabst Sir Remer Fobes. Secretary Freeman made production awards on cows producing 2000 to 5000 of fat to Marlow and Rahbek, Hugo Albrecht, Harold Swenson and Chris Nelson.

Minnesota's champion 4-H boy and girl are Vernon Kitzberger of New Ulm and Anne Eichler of Foley. Edgar Urevig made the presentation of their awards, a camera to Vernon and luggage to Miss Eichler. Urevig

MINNESOTA DIRECTORS

Seated (l. to r.) Al Simon, Ventura, Vice-President; B. J. Huseby, Adams; Herbert G. Miller, Nat. Director; Dr. H. E. Essex, Rochester; Axel Hansen, Minneapolis; 2nd row—Robert Freeman, secretary; Herbert Filk, Biscay; W. A. Schaefer, Cannon Falls; Roy Jensen, Raymond; Al Lashbrook, Northfield; back row—Ralph O'Connell, LeCenter; Art Jergens, retiring president, Biscay; W. S. Moscrip, ADA representative, St. Paul; Hugo Albrecht, new president, New Ulm; and Edgar Urevig, Lewisville.

announced that Vernon ranked third in the nation and Miss Eichler second.

In recognition of their untiring efforts in behalf of the Minnesota breeders on the 1953 annual convention program citations were made to W. S. Moscrip and to J. C. Marlow, the latter still in Florida. Dr. Essex made the presentation to Mr. Moscrip and Al Lashbrook spoke for Mr. Marlow's award. Hugo Albrecht, as the new president, spoke briefly on the program for the coming year.

Following is a summary of the resolutions adopted: approve continuation of payments by the federal government of 50 per cent indemnities; oppose any repeal or change in the present state laws on regulation of the sale of oleo; petition the national association office to work out some means of identification of sires carrying the red factor; urge a change in the HIR rules on the combination HIR-DHIA program whereby a tester may be allowed to supervise a maximum of 90 milkings daily; on future volumes of the Green Book, that some method be worked out so that the names of the sires may be made more easily recognized; and on the quality control program urge that it be made compulsory that every producer present his score card changing distributor and appeal to every processor and dealer to come into the year round set-aside program.

F.C.B.

NEW JERSEY JUNIOR INTER-BREED CALF DISTRIBUTION

On April 24 at the Trenton fairgrounds the five New Jersey State purebred dairy breed associations will hold their first joint junior inter-breed calf distribution. Each breed has previously held a separate distribution program.

Calf selection committees from all five breed associations have picked out the calves of good type from dams above the breed average in type and production. Specific values will be assigned to all calves by the committee and owners with prices ranging up to $225.

The order of choice will be determined by the drawing of numbers. New Jersey Junior Breeders' loans for approved purchasers may be arranged for following approval by the local county board.

The committee is planning a nice program in conjunction with the event, including a picnic lunch. Edward T. Oleskie, assistant extension specialist in dairy husbandry, will be in general charge.

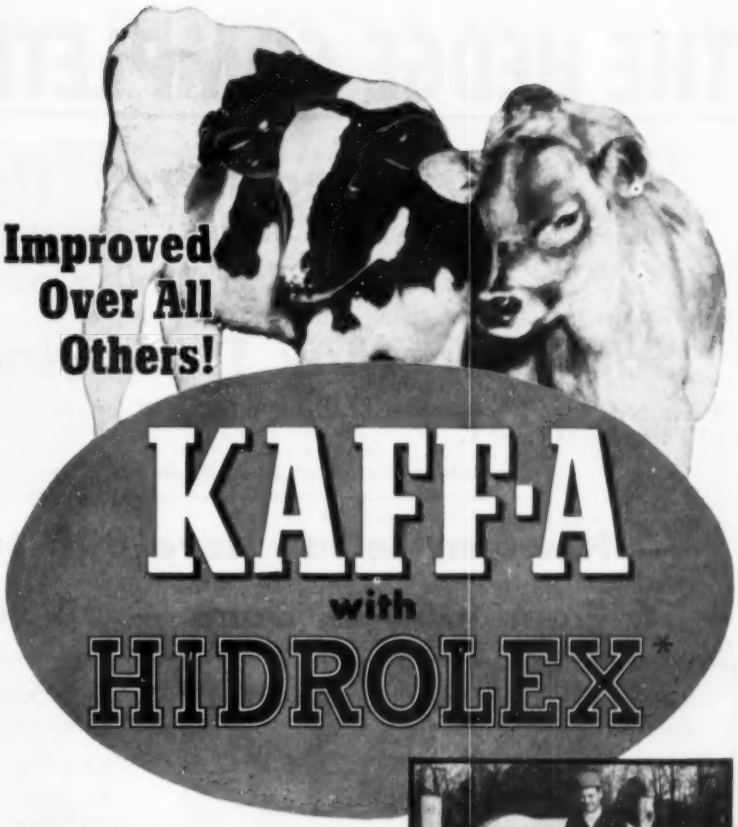

Didn't Think Kaff-A Could Be Improved —But It Is!

A famous eastern herdsman who's raised hundreds of calves "didn't think Kaff-A could be equalled, but," he says, "new Hidrolex Kaff-A gets even better growth, faster; better frame and bone structure, and definitely less scours."

A southwest dairy tried nurse cows and two other replacers, then switched to new Kaff-A. "We've had better results since than with any method we've used," they say. "We haven't lost a calf and they are bigger, deeper bodied with good barrels and thrifty hair coats."

Two midwest brothers who fed eight calves on new Kaff-A say: "We are more than satisfied. Other calves that we have raised have never done as good."

From all over the country, farmers are reporting these same remarkable results. No other milk replacer—nor even cow's milk—can match Kaff-A because only Kaff-A contains Hidrolex. Get the new Kaff-A with Hidrolex from your feed dealer or milk hauler today!

*Hidrolex is the registered trademark for hydrolyzed whey manufactured exclusively by Consolidated Products Company.

"These calves raised on the new Kaff-A are far better than those raised on other brands at the same age," H. G. Nash, Starr & Nash Dairy, Troup, Texas, says. "Our calves are artificially sired so we want to raise every one. We lost eight on nurse cows but we haven't lost a calf on the new Kaff-A."

CONSOLIDATED PRODUCTS COMPANY
DANVILLE, ILLINOIS

Division Offices: Lancaster, Pa., Atlanta, Ga., Des Moines, Ia., Rogers, Ark., Sacramento, Calif.

Makers of Hidrolex, Semi-Solid Emulsions, Sporx, Pex and Kaff-A. ©1954

THE HEDGE COMPLETE DISPERSAL

107 Registered Holsteins

Bang's Certified since 1949. Calfhood Vaccinated since 1942. T. B. Accredited.

— ELIGIBLE FOR SHIPMENT ANYWHERE! —

Saturday, May 15 — Pine Plains, N. Y.

Farm is located 3 miles west of Pine Plains, N. Y. on Route 199. Pine Plains is 30 miles north of Poughkeepsie, N. Y.

Sale will start at 10 A. M. in large tent. Lunch available.

— Nineteen Selling Have 800 to 1127 lbs. Fat —

— 16 From 1000-lb. Dams — 50 From 800-lb. Dams —

These Sensational High Record Cows Are Selling!

4 Have	1000 to	1127	lbs. Fat
15 More	800 to	959	lbs. Fat
9 More	702 to	786	lbs. Fat
9 More	600 to	695	lbs. Fat
3 More	521 to	567	lbs. Fat

Think of it! Nineteen cows and heifers with from 800 to 1127 lbs. fat in a herd of 107 head. There are a good group of 2-yr-old heifers now on AR 3X test that will add materially to this most impressive list.

The Only Dispersal In Breed History To Offer 16 Progeny of 1000-lb. Fat Dams!

16 From Dams with	1000 to	1127	lbs. Fat
15 More Dams with	900 to	959	lbs. Fat
19 More Dams with	800 to	878	lbs. Fat
20 More Dams with	702 to	786	lbs. Fat
22 More Dams with	611 to	695	lbs. Fat

Several more from dams now on test as first calf heifers.

Fifty or just about half the herd are out of 800-lb. fat dams.

They write amazingly solid high record pedigrees.

Type

The pictures on the following pages display the desirable type of this herd. All animals pictured with the exception of Dean Rag Apple Ormsby and Roal Hengerveld Ormsby Bessie (recently died) are to be sold.

HOTEL ACCOMMODATIONS

Nelson House and Poughkeepsie Inn, Poughkeepsie, N. Y. Stissing House, Pine Plains, N. Y. Beekman Arms, Rhinebeck, N. Y. Several nearby motels.

TRANSPORTATION

Parties desiring transportation from Poughkeepsie, N. Y. or nearby hotels should contact Mr. Oakleigh Jauncey, Manager of The Hedge, Pine Plains, N. Y.

CATALOGS

Send $.50 to Sale Manager for Catalogs.

ALFRED L. ROSE, OWNER,
Pine Plains, N. Y.

OAKLEIGH JAUNCEY, MANAGER,
Pine Plains, N. Y.

R. AUSTIN BACKUS, INC., Sale Manager
Mexico, N. Y.

Dean Rag Apple Ormsby
29 daughters, 4 sons, 44 granddaughters, 13 bred to him.

Creston Rag Apple King
11 daughters, 2 sons, 26 granddaughters, 16 bred to him.

Hedge Adean Harmony
25 daughters, 4 sons, 21 bred to him.

Hedge Acreston De Ormsby
10 daughters, 1 son, 16 bred to him.

Dunloggin Woodmaster
3 daughters — 749, 1032 and 1081 lbs. fat.

Montvic Lochinvar
3 daughters — 730, 800 and 859 lbs. fat.

Commander Posch
2 daughters — 662 and 891 lbs. fat.

Hedge Adean Illustrious
3 daughters — one making 700 lbs. fat, Jr. 2y. ("Illustrious" is by "Dean" from Dunloggin Designs Queen).

Hedge Acreston Gold — 3 daughters
(By "Creston" from 923-lb. Hedge Adean Silvan, she from "Golden Segis" family).

Weejoe Safe Bet — 2 daughters.

Dunloggin Design — 1 daughter.

Dunloggin Golden Cross — 1 daughter.

All Animals Pictured on This And Following Pages Are Selling With the Exception of Dean Rag Apple Ormsby and Roal Hengerveld Ormsby Bessie.

DEAN RAG APPLE ORMSBY
(Not Selling)
29 daughters, 4 sons, 44 granddaughters sell. 13 head bred to him.

Dean Rag Apple Ormsby is one of the greatest sires in the history of the breed.

20 daughters selling in The Hedge Dispersal, average:

365d 3½y 3X 19695 M. 4.1% 800.5 F.

Nine other daughters sell that are not old enough to have completed records.

"Dean" is a son of Sir Bess Ormsby Fobes Dean from Pebble Beach Veda Secunda with 1227 lbs. fat, 3X, 5%. "Veda" was the first cow of any breed in the U. S. to make this much fat on 3X milking.

Due to his age, "Dean" will not be offered. His days will terminate at The Hedge.

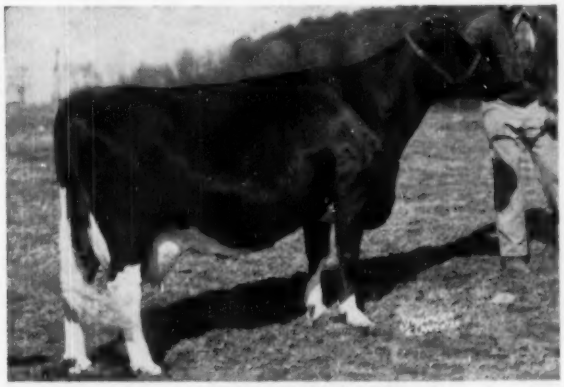

HEDGE ADEAN MISKO

AR — 365d	**6½y**	**3X**	**23211**	**4.3%**	**1000.9**
AR — 365d	**26m**	**3X**	**16447**	**4.4%**	**727.6**

"Dean" daughter of Dunloggin Mistress Koba, 721-lb full sister to famed Dunloggin Mistress Ruth. Has 2 dtrs. by Hedge Acreston Gold and Hedge Adean Harmony. Also maternal sister by "Creston" R. A. King.

HEDGE ADEAN AMAPO

AR — 365d	**5y**	**3X**	**19319**	**4.2%**	**815.1**
AR — 365d	**27m**	**3X**	**16585**	**4.0%**	**661.7**

"Dean" daughter of Amla Posch, a 710-lb dtr. of Commander Posch. Has 2 dtrs. by "Creston" and "Harmony." Full sister has 676 lbs. fat, 2½y. Bred Feb. 27, 1954 to Creston Rag Apple King.

HEDGE ADEAN VARLETH

AR — 365d	**5½y**	**3X**	**18249**	**4.5%**	**818.2**
AR — 365d	**26m**	**3X**	**14593**	**4.2%**	**619.7**

"Dean" daughter of Dunloggin Var Letha, a 626-lb. daughter of Montvic Lochinvar. Has 3 dtrs. by "Creston", "Gold", and "Harmony. "Also full sister. Bred Nov. 21, 1953 to Creston Rag Apple King.

HEDGE ADEAN THREE

AR — 365d	**4½y**	**3X**	**20546**	**4.1%**	**850.7**
AR — 365d	**27m**	**3X**	**19304**	**3.9%**	**758.2**

"Dean" daughter of Dunloggin in Mistress One, 729-lb. daughter of Dunloggin Woodmaster. Has a yrlg. son by "Harmony." Bred Jan. 2, 1954 to Hedge Acreston De Ormsby.

The Hedge Dispersal — Sat., May, 15 — Pine Plains, N. Y.

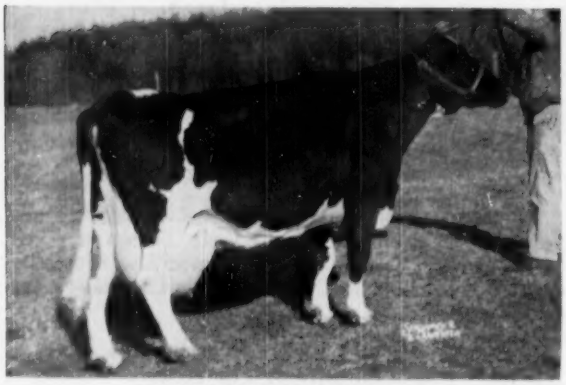

HEDGE ADEAN ZOPO

AR — 365d	6½y	3X	29347	3.8%	1127.2
AR — 365d	29m	3X	20623	3.8%	793.4

Dtr. of "Dean" from a 696-lb, 2X member of Vera Colantha Posch family. Heifer calf by Hedge Acreston De Ormsby. Bred Feb. 16, 1954 to Hedge Adean Harmony.

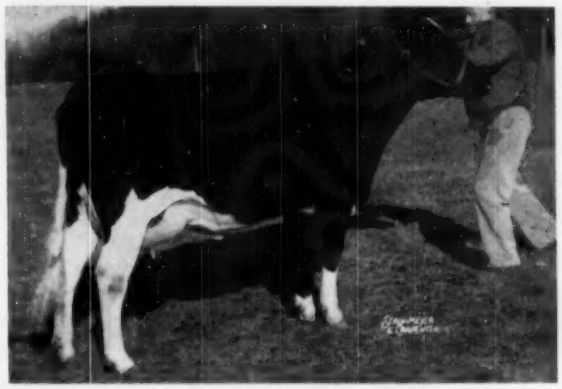

HEDGE ADEAN CHEROKEE

AR — 64d	2½y	3X	3564	4.3%	155.4	Inc.

Credits to date. Dtr. of "Dean" from a 688-lb. 2½y, 4.1% "Dean" daughter. Heifer calf by Hedge Acreston De Ormsby. Bred Jan. 28, 1954 to Hedge Adean Harmony.

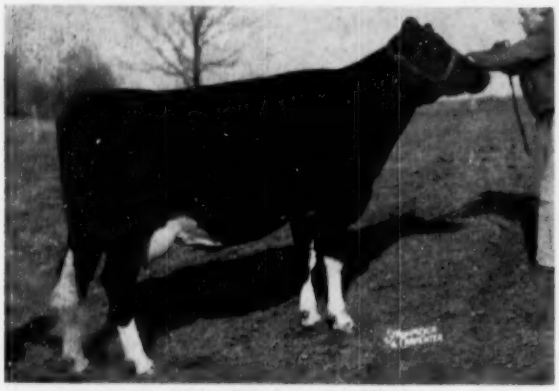

HEDGE ADEAN VARBELLE

AR — 365d	26m	3X	20088	3.8%	830.4

Dtr. of "Dean" from a 750-lb dtr. of Montvic Lochinvar. Has a dtr. by Hedge Acreston Gold and a young son by "Dean." Dam and younger full sister sell. Bred Jan. 20, 1954 to "Creston."

HEDGE ADEAN THEA

Dtr. of "Dean" from 626-lb Dunloggin Var Letha, a Montvic Lochinvar daughter. Bred Sept. 10, 1953 to Hedge Acreston De Ormsby. Full sister to Hedge Adean Varleth (pictured on previous page) with 818 lbs. fat, 3X, 4.5%.

HEDGE ADEAN MARCHIONESS

AR — 365d	27m	3X	15446	4.0%	611.2

Dtr. of "Dean" from Dunloggin Princess Marathon. Has dtr. by "Harmony". Bred Nov. 17, 1953 to "Creston."

HEDGE ADEAN MISS MILLER

306d	7½y	3X	19074	4.1%	791.0

Still on test—making over 900. Dtr. of "Dean" from 592-lb. Montvic Lochinvar dtr. Has dtr. by "Dean". Bred Oct. 10, 1953 to "Harmony."

DUNLOGGIN MISTRESS MELODY

AR — 365d	**8½y**	**3X**	**20741**	**3.6%**	**749.7**
AR — 365d	**2½y**	**3X**	**18983**	**3.8%**	**725.2**

$7,000 Dunloggin Woodmaster dtr. from three time All-American, Dunloggin Elenora. Full sister $10,000 1062-lb "Proud Mistress." Sells with her 828-lb dtr. by "Creston" and her son, "Harmony."

HEDGE ADEAN HARMONY
Born July 30, 1949

25 daughters, and 4 sons sell, 21 bred to him. Son of Dean Rag Apple Ormsby from Dunloggin Mistress Melody (pictured) who is out of the great Elenora family. His daughters pictured here show the beautiful type he sires. Harmony is a maternal brother to Dunloggin Melcross (SMP), former herd sire at Pinwood Farms, who has the sensational level of 604 fat, 15,148 milk, 3.99% (305d-2X-ME) on the daughters in his 12-pair HIR proof.

Always Used Artificially

HEDGE HARMONIOUS SIOUX

89d	**27m**	**3X**	**5355**	**3.5%**	**190.7**	**Inc.**

"Harmony" dtr. from 617-lb. daughter of Dunloggin Fond Memory. Has baby dtr. by "Dean." Maternal sister by Lochinvar selling has 859 lbs. Bred Feb. 11, 1953 to Hedge Acreston De Ormsby.

HEDGE HARMONIOUS ALMORA

186d	**25m**	**3X**	**11735**	**3.6%**	**425.8**	**Inc.**

One of oldest "Harmony" dtrs. Making a top record averaging 61 lbs. to date. From 767-lb dam. Bred Feb. 22, 1954 to Hedge Acreston De Ormsby.

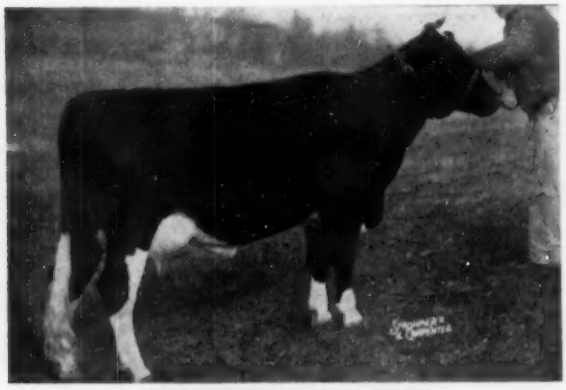

HEDGE HARMONIOUS SILKY

98d	**27m**	**3X**	**4996**	**4.1%**	**207.8**	**Inc.**

"Harmony" dtr. just fresh from great "Golden Segis" family. Dam has 640 lbs. 2y, 2d dam 923 lbs. Milking very well. Has dtr. by Hedge Acreston De Ormsby.

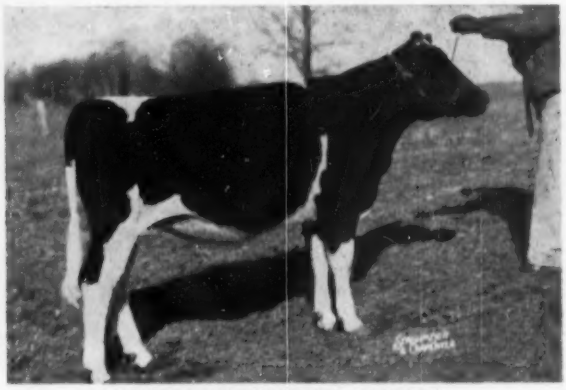

HEDGE HARMONIOUS COROLLA

"Harmony" dtr. from 662-lb. dtr. of Commander Posch that also sells. Bred Sept. 9, 1953 to "Dean."

R. Austin Backus, Inc.
Sale Manager
Mexico, N. Y.

Oakleigh Jauncey
Farm Manager
Pine Plains, N. Y.

Alfred L. Rose
Owner
Pine Plains, N. Y.

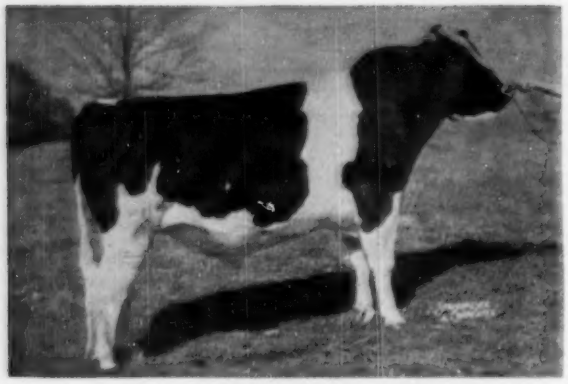

HEDGE ACRESTON DE ORMSBY
Born April 1, 1951
Ten daughters, one son, and sixteen head bred to him. Son of Creston Rag Apple King from Dunloggin Mistress De Ormsby (pictured at right). His dam, "Mistress De Ormsby" and his sire's dam, "Mistress Queen" are two of the greatest Woodmaster daughters.

Always Used Artificially

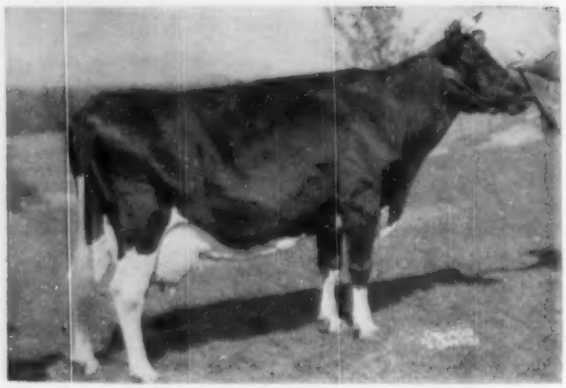

DUNLOGGIN MISTRESS DE ORMSBY

AR — 365d	7y	3X	26580	4.1%	1081.3
AR — 365d	10y	3X	28770	3.7%	1076.8
AR — 365d	8½y	3X	28473	3.6%	1024.3
AR — 365d	5½y	3X	24802	3.6%	890.2

Daughter of Dunloggin Woodmaster from a daughter of Admiral Ormsby Fobes Again. Only "Woodmaster" daughter with three records over 1000 lbs. fat.

—her daughter selling Maple Haven Mistress De by Dean of the Pearls has 811 lbs. fat, 3.8%. "Mistress De" has a yrlg. son by "Harmony."

—her daughter, selling Hedge Adean Mistress has 786 lbs. fat, 29m, 3X, 4.5%. "Mistress" has an 11 mos. old son by "Harmony".

—her son, Hedge Acreston De Ormsby, pictured on this page with three lovely daughters has been a junior herd sire.

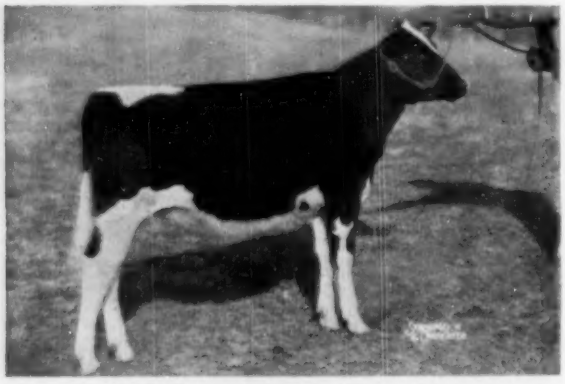

HEDGE ADEORMSBY VARONICA
Dtr. of Hedge Acreston De Ormsby from 469-lb, 2y dtr. of "Creston."

This dispersal presents what is probably your last opportunity to purchase own daughters of Dunloggin Woodmaster. "De Ormsby" 1081, "Melody" 749, and "French Mistress" 1032, all sell, each has one son and at least one daughter selling.

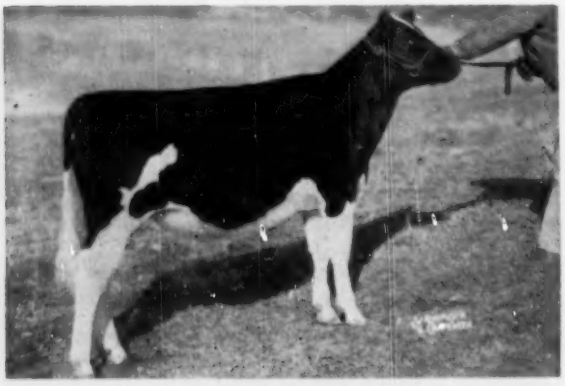

HEDGE ADEORMSBY DIAMOND
Dtr. of Hedge Acreston De Ormsby from a 959-lb "Dean" dtr., 2d dam the famed Dunloggin Golden Segis. This "Golden Segis" family is largest in herd.

HEDGE ADEORMSBY NOLA
Dtr. of Hedge Acreston De Ormsby from 678-lb, 2y, 4.4% "Dean" dtr., 2d dam 627-lb. "Creston" dtr. at 2 yrs, 3rd dam Dun. Designs Queen, 4th dam, "Mistress Queen."

R. Austin Backus, Inc.
Sale Manager
Mexico, N. Y.

Oakleigh Jauncey
Farm Manager
Pine Plains, N. Y.

Alfred L. Rose
Owner
Pine Plains, N. Y.

The Hedge Dispersal — Sat., May, 15 — Pine Plains, N. Y.

Creston Rag Apple King, Silver Medal Production Sire, is by Montvic Rag Apple Chief and out of the famous Dunloggin Mistress Queen, $10,100 "E" 858-lb. daughter of Dunloggin Woodmaster.

"Creston" has 21 daughters that have completed A R Records at The Hedge. They average:
365d 2y5m 3X 17218 M. 3.5% 620.1 F.

His progeny have won Junior Championships at New York State Fair and Grand Championships at Penna. Farm Show. Three of his daughters are over 800 lbs. fat.

Maternal brother to Harden's great Dunloggin King Var.

Eleven daughters, two sons, and sixteen head bred to him will sell.

CRESTON RAG APPLE KING
Born July 8, 1945
Sure Breeder. Always Used Artificially

HEDGE ACRESTON STERLING

AR — 365d	3½y	3X	22037	3.7%	816.4
AR — 365d	26m	3X	19088	3.4%	654.1

Dtr. of "Creston" from 923-lb. "Dean" dtr., next dam the great 866 lb. Dunloggin Golden Segis. She completes breed's only six-generation group of 800-lb fat cows on 3X. Bred Sept. 29 to "Dean."

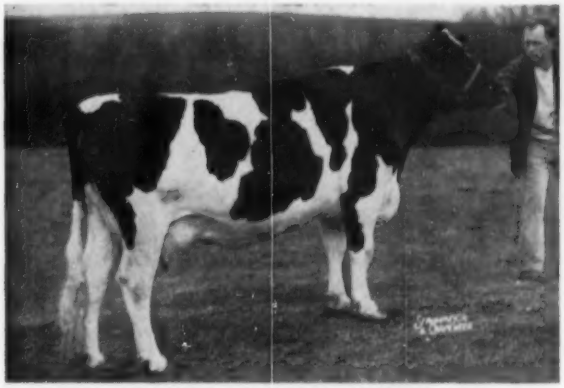

HEDGE ACRESTON ALAMAC

AR — 365d	4y	3X	18349	3.8%	702.4

Dtr. of "Creston" from a 767-lb dtr. of Montvic Chieftain Lochinvar. 2 dtrs. by "Dean", 1 by a "Dean" son. Bred Aug. 7 1953 to "De Ormsby's" son.

HEDGE ACRESTON THANDA

AR — 365d	3y	3X	21210	3.4%	724.9

Dtr. of "Creston" from 618-lb "Dean" dtr. Dam's dam 800-lb. Lochinvar dtr. and 3rd dam 878-lb. Dunloggin Adantha. Bred Jan. 25, 1954 to "De Ormsby's" son.

HEDGE ACRESTON VARLETHAWIN

211d	3y	3X	9327	3.8%	355.8	Inc.

Still on test. By "Creston" from 818-lb "Dean" dtr., next dam 626-lb. Lochinvar dtr. Bred Sept. 29, 1953 to Dean Rag Apple Ormsby.

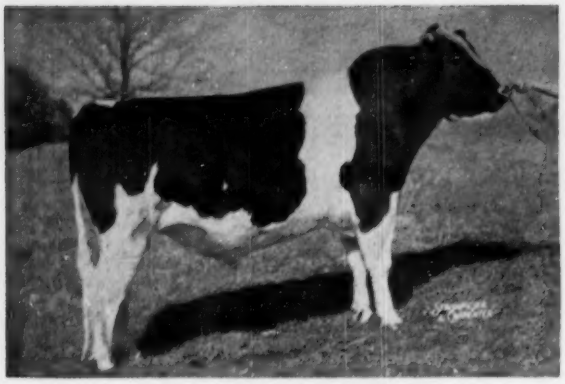

HEDGE ACRESTON DE ORMSBY
Born April 1, 1951
Ten daughters, one son, and sixteen head bred to him. Son of Creston Rag Apple King from Dunloggin Mistress De Ormsby (pictured at right). His dam, "Mistress De Ormsby" and his sire's dam, "Mistress Queen" are two of the greatest Woodmaster daughters.

Always Used Artificially

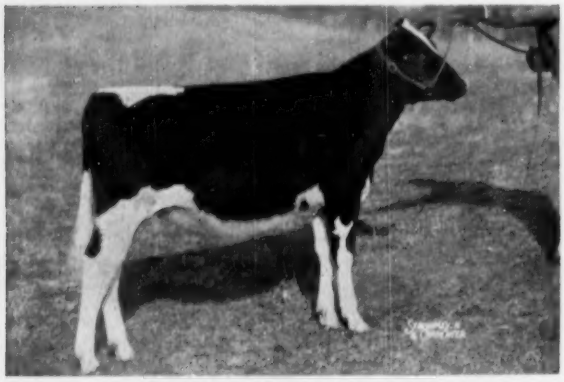

HEDGE ADEORMSBY VARONICA
Dtr. of Hedge Acreston De Ormsby from 469-lb, 2y dtr. of "Creston."

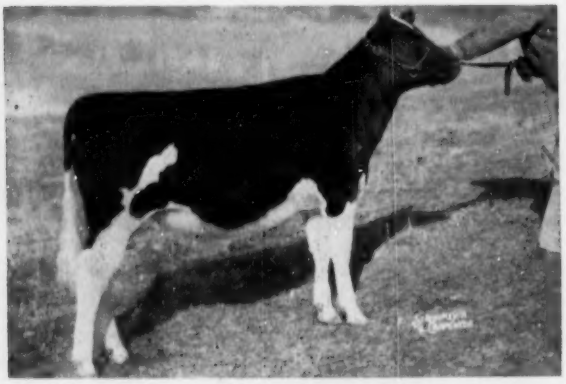

HEDGE ADEORMSBY DIAMOND
Dtr. of Hedge Acreston De Ormsby from a 959-lb "Dean" dtr., 2d dam the famed Dunloggin Golden Segis. This "Golden Segis" family is largest in herd.

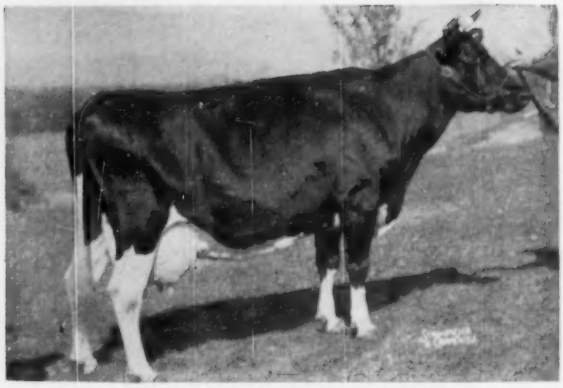

DUNLOGGIN MISTRESS DE ORMSBY

AR — 365d	7y	3X	26580	4.1%	1081.3
AR — 365d	10y	3X	28770	3.7%	1076.8
AR — 365d	8½y	3X	28473	3.6%	1024.3
AR — 365d	5½y	3X	24803	3.6%	890.2

Daughter of Dunloggin Woodmaster from a daughter of Admiral Ormsby Fobes Again. Only "Woodmaster" daughter with three records over 1000 lbs. fat.

—her daughter selling Maple Haven Mistress De by Dean of the Pearls has 811 lbs. fat, 3.8%. "Mistress De" has a yrlg. son by "Harmony."

—her daughter, selling Hedge Adean Mistress has 786 lbs. fat, 29m, 3X, 4.5%. "Mistress" has an 11 mos. old son by "Harmony".

—her son, Hedge Acreston De Ormsby, pictured on this page with three lovely daughters has been a junior herd sire.

This dispersal presents what is probably your last opportunity to purchase own daughters of Dunloggin Woodmaster. "De Ormsby" 1081, "Melody" 749, and "French Mistress" 1032, all sell, each has one son and at least one daughter selling.

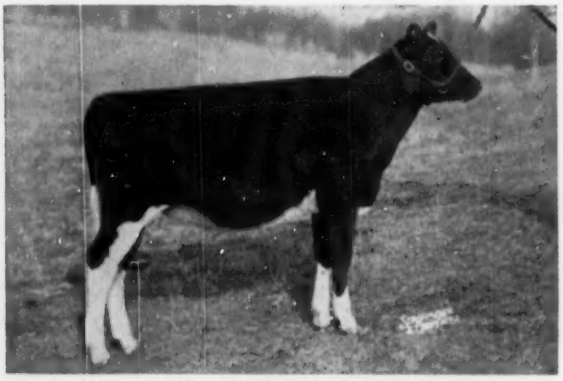

HEDGE ADEORMSBY NOLA
Dtr. of Hedge Acreston De Ormsby from 678-lb, 2y, 4.4% "Dean" dtr., 2d dam 627-lb. "Creston" dtr. at 2 yrs. 3rd dam Dun. Designs Queen, 4th dam, "Mistress Queen."

R. Austin Backus, Inc.
Sale Manager
Mexico, N. Y.

Oakleigh Jauncey
Farm Manager
Pine Plains, N. Y.

Alfred L. Rose
Owner
Pine Plains, N. Y.

The Hedge Dispersal — Sat., May, 15 — Pine Plains, N. Y.

Creston Rag Apple King, Silver Medal Production Sire, is by Montvic Rag Apple Chief and out of the famous Dunloggin Mistress Queen, $10,100 "E" 858-lb. daughter of Dunloggin Woodmaster.

"Creston" has 21 daughters that have completed A R Records at The Hedge. They average:

365d	**2y5m**	**3X**	**17218 M.**	**3.5%**	**620.1 F.**

His progeny have won Junior Championships at New York State Fair and Grand Championships at Penna. Farm Show. Three of his daughters are over 800 lbs. fat.

Maternal brother to Harden's great Dunloggin King Var.

Eleven daughters, two sons, and sixteen head bred to him will sell.

CRESTON RAG APPLE KING
Born July 8, 1945
Sure Breeder. Always Used Artificially

HEDGE ACRESTON STERLING

AR — 365d	**3½y**	**3X**	**22037**	**3.7%**	**816.4**
AR — 365d	**26m**	**3X**	**19088**	**3.4%**	**654.1**

Dtr. of "Creston" from 923-lb. "Dean" dtr., next dam the great 866 lb. Dunloggin Golden Segis. She completes breed's only six-generation group of 800-lb fat cows on 3X. Bred Sept. 29 to "Dean."

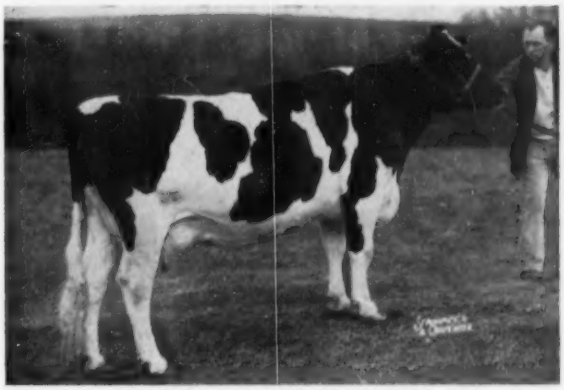

HEDGE ACRESTON ALAMAC

AR — 365d	**4y**	**3X**	**18349**	**3.8%**	**702.4**

Dtr. of "Creston" from a 767-lb dtr. of Montvic Chieftain Lochinvar. 2 dtrs. by "Dean", 1 by a "Dean" son. Bred Aug. 7 1953 to "De Ormsby's" son.

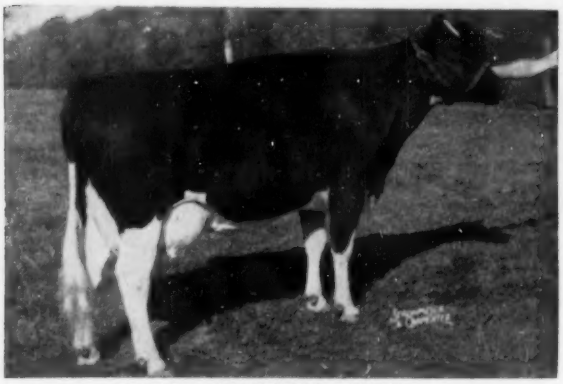

HEDGE ACRESTON THANDA

AR — 365d	**3y**	**3X**	**21210**	**3.4%**	**724.9**

Dtr. of "Creston" from 618-lb "Dean" dtr. Dam's dam 800-lb. Lochinvar dtr. and 3rd dam 878-lb. Dunloggin Adantha. Bred Jan. 25, 1954 to "De Ormsby's" son.

HEDGE ACRESTON VARLETHAWIN

211d	**3y**	**3X**	**9327**	**3.8%**	**355.8**	**Inc.**

Still on test. By "Creston" from 818-lb "Dean" dtr., next dam 626-lb. Lochinvar dtr. Bred Sept. 29, 1953 to Dean Rag Apple Ormsby.

The Hedge Dispersal — Sat., May, 15 — Pine Plains, N. Y.

DUNLOGGIN FRENCH MISTRESS
AR — 365d 10y 3X 20773 3.5% 1032.0
Milked to 122 lbs. a day. Seventh daughter of Dunloggin Woodmaster to make 1000 lbs. fat. A ¾ sister to "De Ormsby". Has 3 dtrs. by "Creston," "Illustrious," "Harmony" and a bull calf born Mar. 5, 1954 by "Harmony." "Illustrious" is out of "Designs Queen."

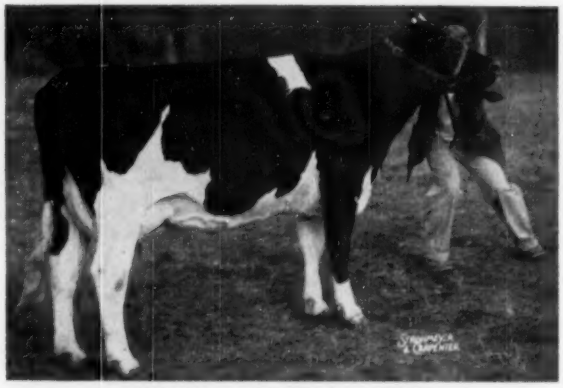

HEDGE ACRESTON YVONNE
AR — 365d 29m 3X 18836 4.0% 755.6
Daughter of Creston Rag Apple King from the 1032-lb. "French Mistress." Dam and sire's dam both great "Woodmaster" dtrs. Bred Sept. 4, 1953 to Hedge Adean Harmony.

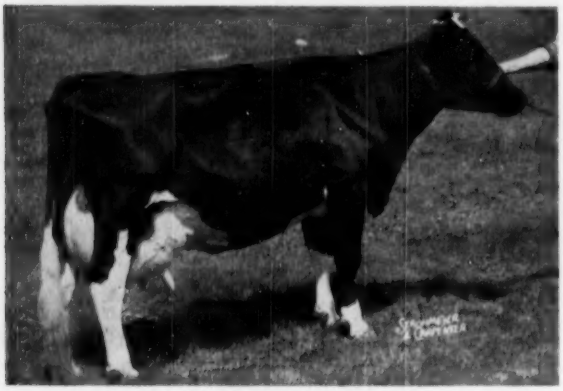

DUNLOGGIN DESIGNS QUEEN
AR — 365d 3½y 3X 21982 3.5% 762.9
Purchased for $8,700. Dtr. of Dunloggin Design from Dunloggin Mistress Queen herself. Maternal sister to "Creston." Also selling maternal grdtr. by "Dean" has 678 lbs., 25m, 4.4%. Bred Nov. 5 to "Harmony".

HEDGE HARMONIOUS REGINA
Born April 25, 1952
Daughter of Hedge Adean Harmony from Dunloggin Designs Queen. Bred Dec. 24, 1953 to Creston Rag Apple King.

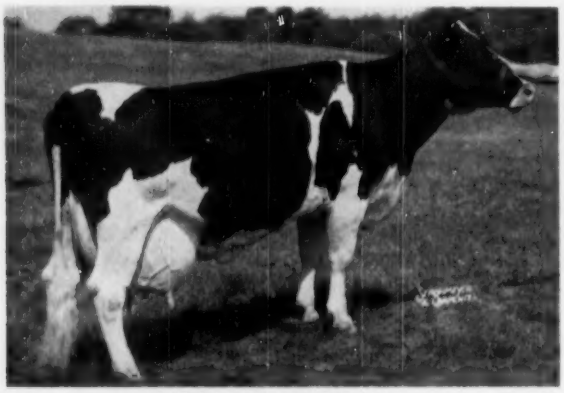

HEDGE PAPOOSE VAR
AR — 365d 6½y 3X 24700 3.5% 859.8
Dtr. of Montvic Lochinvar from 617-lb. dtr. of Dunloggin Fond Memory. Bred Oct. 4 to "Harmony."

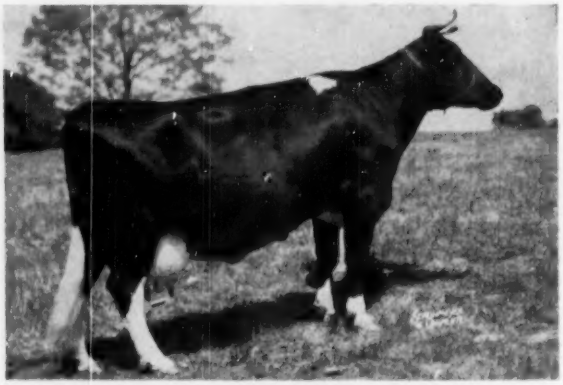

DUNLOGGIN ORMSBY VAR BEAUTY
AR — 335d 8½y 3X 20253 3.4% 708 Inc.
Dtr. of Montvic Lochinvar from Triune Papoose Plebe family. 2 dtrs. by "Dean," one has 830 lbs., 2y, 3.8%. Bred January 20 to "Creston."

The "Golden Segis" Family

★ There are seven daughters of Dunloggin Golden Segis in the herd.

★ Four of the daughters are full sisters by Dean Rag Apple Ormsby with 959, 923, 866, and 745 lbs. fat. The 745-lb. fat. The 745-lb. daughter made her record at 2 years.

★ One of the "Golden Segis" daughters is by Creston Rag Apple King and has 695 lbs. fat at 28 mos., 3.8%.

★ The other two "Golden Segis" daughters are by Hedge Adean Harmony, both too young yet for records.

★ A total of 22 head in the herd trace to this sensational brood cow — 7 are her daughters, 7 are her granddaughters, 3 are grandsons, 3 great granddaughters, 1 great grandson, and 1 great great granddaughter.

"Golden Segis" is an 866-lb. daughter of Dunloggin Golden Cross. Her dam is an 969-lb. daughter of Dunloggin Fond Memory, her 2d dam is an 818-lb. Admiral Ormsby Fobes Again daughter, and her 3rd dam is an 830-lb. daughter of Marathon Bess Burke.

A daughter of "Golden Segis" by "Dean" has 923 lbs. fat and she in turn has a daughter by "Creston" with 816 fat — this heifer completes the only six-generation group of the breed with all members over 800 lbs. fat on 3X milking.

MARK THIS "GOLDEN SEGIS" GROUP AND SEARCH THEM OUT ★ THEY HAVE A FULL MEASURE OF GREATNESS!

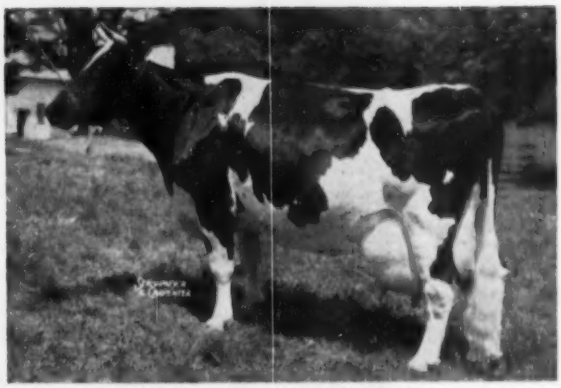

DUNLOGGIN GOLDEN SEGIS
AR — 365d 4y 3X 23351 3.7% 866.8
Bred July 23, 1953 to Dean Rag Apple Ormsby.

HEDGE ADEAN JEWEL
AR— 365d 6y 3X 22112 3.9% 866.9
Dtr. of "Dean" from Dunloggin Golden Segis. Two full sisters over 900 lbs. A Sept., 1953 son by "Creston" sells. Bred Dec. 7, 1952 to "Harmony."

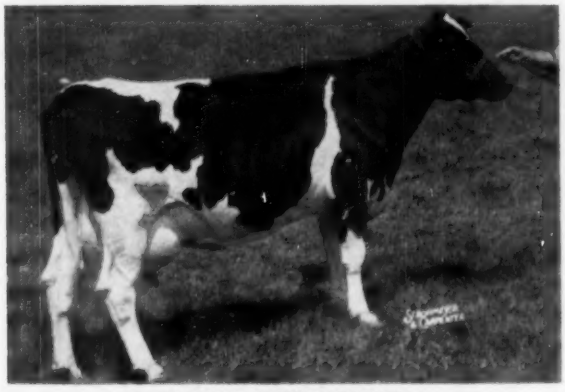

HEDGE ADEAN SILVAN
AR — 365d 5y 3X 22938 4.0% 923.7
AR — 365d 29m 3X 19907 4.1% 810.1
Dtr. of "Dean" from "Golden Segis." Has 3 dtrs. selling, 1 by "Harmony", 2 by "Creston", 1 having 816 lbs. 2 sons by "Dean" and "De Ormsby's" bull. Fresh Feb. 26, 1954. Will be bred.

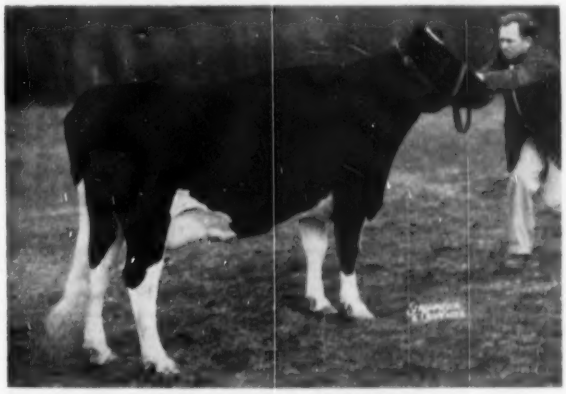

HEDGE ADEAN SYLVANIA
AR — 365d 3y 3X 19445 3.9% 759.9
Dtr. of "Dean" from a 640-lb., 2y dtr. of "Silvan" (pictured at left). Maternal sister by "Harmony" also sells. Bred Aug. 13, 1953 to Hedge Acreston De Ormsby.

R. Austin Backus, Inc.
Sale Manager
Mexico, N. Y.

Oakleigh Jauncey
Herd Manager
Pine Plains, N. Y.

Alfred L. Rose
Owner
Pine Plains, N. Y.

ROAL HENGERVELD ORMSBY BESSIE

AR—365d	7½y	3X	31128 M.	1060.1 F.
AR—365d	9y	3X	30714 M.	1024.0 F.
AR—365d	12y	3X	27915 M.	921.7 F.

This grand cow was born and bred right at The Hedge during the early days of the herd when Mr. Rose was using the prefix "Roal."

Lost at a recent calving. Left five daughters in herd.

HEDGE HARMONIOUS IDOL
Dtr. of "Harmony" from a 619-lb, 4.1% 2-yr-old "Dean" dtr. Dam's dam the great 1060-lb cow pictured above.

Dam of —

* **Hedge Adean Ideal,** a daughter by "Dean" with 619 lbs. fat, 28 mos., 3X, 4.1%. "Ideal" has two daughters by Hedge Adean Harmony, one pictured at left.

* **Hedge Illustrious Aida,** a daughter by Hedge Adean Illustrious with 532 fat and 14332 lbs. milk in first 241 days at 25 mos. of age with 3.7%. Should make about 700 lbs. as Jr. 2-yr-old. "Illustrious" is from Designs Queen."

* **Hedge Harmonious Iduna,** a daughter by Hedge Adean Harmony born December 3, 1952.

* **Hedge De Ormsby Imogene,** (twin).

* **Hedge De Ormsby Inez** (twin). These twins born February 18, 1954 are by Hedge Acreston De Ormsby.

FIVE GREAT DAUGHTERS OF A 1060-LB. FAT COW!

DUNLOGGIN VAR ANTHA

Now completing an A R Record of over 800 lbs. fat. Daughter of Montvic Lochinvar from the 878-lb. Dunloggin Adantha. Due in June to Hedge Adean Harmony. She has 3 daughters selling, by "Creston," "Dean," and "Harmony."

HEDGE ADEAN ROSETTE

Finishing a sensational junior 2-yr-old record of about 760 lbs. fat and 19,000 lbs. milk with 4% test. She is a "Dean" daughter from a 619-lb., 2y daughter of "Creston." Due at sale time to Hedge Acreston De Ormsby.

HEDGE ACRESTON SATISFACTION

AR — 171d 2½y 3X 12634 M. 3.6% 465.5 F. Inc.

Still on test making a terrific record. Average 75 lbs. a day to date as a 2-yr-old.

Daughter of Creston Rag Apple King from Dunloggin Mistress Koba. She is maternal sister to 1000-lb. Hedge Adean Misko. Bred November 28, 1953 to Hedge Adean Harmony.

THE HEDGE — PINE PLAINS, N. Y.

COMPLETE DISPERSAL — SATURDAY, MAY 15

R. Austin Backus, Inc.
Sale Manager
Mexico, N. Y.

Oakleigh Jauncey
Farm Manager
Pine Plains, N. Y.

Alfred L. Rose
Owner
Pine Plains, N. Y.

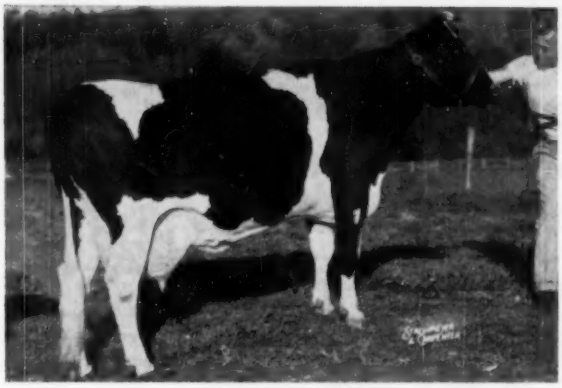

UNICE POSCH
AR — 365d 8½y 3X 25108 3.5% 891.3
Daughter of Commander Posch from 1017-lb Eunice Sylvius Posch. Her maternal grandson is a Butterfly Farms Herd sire. Bred Dec. 24, 1953 to "Creston."

BEAUTY BELLE POSCH
AR — 365d 3y 3X 16998 3.9% 622.1
AR — 253d 9½y 3X 19454 3.9% 775.4
Going strong—making great record. Daughter of Commander Posch from 847-lb. dam. 2 dtrs. by "Dean" and "Harmony" sell. Maternal granddaughter making about 700 lbs. 2y, 4% this year. Bred Feb. 10, 1954 to Dean Rag Apple Ormsby.

☆ **HEDGE ACRESTON ONYX**
Born September 28, 1953
Sire — Creston Rag Apple King
Dam — Hedge Adean Jewel (pictured)
AR — 365d 6y 3X 22112 3.9% 886.9

☆ **HEDGE ADEAN BELVIDERE**
Born December 29, 1953
Sire — Dean Rag Apple Ormsby
Dam — Hedge Adean Varbelle (pictured)
AR — 365d 26m 3X 20088 3.8% 830.4

☆ **HEDGE HARMONIOUS CAVALIER**
Born March 6, 1954
Sire — Hedge Adean Harmony
Dam — Dunloggin French Mistress (pictured)
AR — 365d 10y 3X 29773 3.5% 1032.0

BULLS

★ ★ BULLS TO BE SOLD ★ ★

☆ **CRESTON RAG APPLE KING (Herd Sire)**
Born July 8, 1945
Sire — Montvic Rag Apple Chief
Dam — Dunloggin Mistress Queen "E"
AR — 365d 6y 3X 21776 3.9% 858.0

☆ **HEDGE ADEAN HARMONY (Herd Sire)**
Born July 30, 1949
Sire — Dean Rag Apple Ormsby
Dam — Dunloggin Mistress Melody (pictured)
AR — 365d 8½y 3X 20741 3.6% 749.7

☆ **HEDGE ACRESTON DE ORMSBY (Herd Sire)**
Born April 1, 1951
Sire — Creston Rag Apple King
Dam—Dunloggin Mistress De Ormsby (pictured)
3 records over 1000 lbs. fat

☆ **HEDGE ADEAN TWICE (Junior Herd Sire)**
Born January 19, 1953
Sire — Dean Rag Apple Ormsby
Dam — Hedge Adean Silvan (pictured)
AR — 365d 5y 3X 22938 4.0% 923.7

☆ **HEDGE HARMONIOUS MASTER DE**
Born April 2, 1953
Sire — Hedge Adean Harmony
Dam — Maple Haven Mistress De
AR — 362d 8y 3X 21091 3.8% 811.2
She daughter of "Mistress de Ormsby."

☆ **HEDGE HARMONIOUS FOURFOLD**
Born May 18, 1953
Sire — Hedge Adean Harmony
Dam — Hedge Adean Three (pictured)
AR — 365d 4½y 3X 20546 4.1% 850.7

☆ **HEDGE HARMONIOUS MILORD**
Born June 2, 1953
Sire — Hedge Adean Harmony
Dam — Hedge Adean Mistress
AR — 365d 29m 3X 17571 4.5% 786.9
She daughter of "Mistress De Ormsby"

☆ **HEDGE ADEAN SYLVESTER**
Born February 20, 1954
Sire — Dean Rag Apple Ormsby
Dam — Hedge Harmonious Silvern
1st calf heifer "Segis" family.

☆ **HEDGE DE ORMSBY SYLVANUS**
Born February 26, 1954
Sire — Hedge Acreston De Ormsby
Dam — Hedge Adean Sylvan (pictured)
AR — 365d 5y 3X 22938 4.0% 923.7

to the OHIO STATE SALE, Wooster, Ohio — May 5 & 6

BARRSON HAZEL VEEMAN 3491815

Born February 21, 1952, by Hallrose Hazel Sleigh Bell (VG) and from a 615-lb. 3.9% "GP" Prosperity daughter. She is the first daughter of our Prosperity-Progressor son cross we have offered for sale and is an outstanding one that can stand in the No. 1 stall in any barn.

BARRSON PROSPERITY SEGIS MAID 3529679

Born April 4, 1952, she is by Carnation Governor Prosperity (VG-SMP) and from a "VG" dam with good 2X records up to 9 years of age.

BARRSON HAZEL INKA TRITOMIA 1211672
A Selected Pedigree Bull

A year old in June, he's by our Progressor son, Hallrose Hazel Sleigh Bell 1089608 (VG) and from a Prosperity daughter classified (GP) and with . . .

2-4	306	2X	11,292	3.7	422.2
3-4	365	2X	13,971	4.0	560.3

BARRSON WALKER PROSPERITY 3477383

Born January 16, 1952, she is a double granddaughter of Prosperity (VG-SMP) from a dam whose first two records are 544 and 581 lbs. fat on 2X.

All three are due at sale time to a Prosperity son from a Concentrate dau. with 744—2X—4.2% and 3 other records up to 602.

R. H. Barr — Paul R. Barr

Ohio Carnations

BARR DAIRY INC.

3833 Martindale Road, N. E., Canton 4, Ohio

BRITISH FRIESIAN CATTLE SOCIETY HAS RECORD YEAR

The British Friesian Cattle Society held its annual general meeting of members April 8. The annual report received here in late March states that they regard 1953 as one of the most successful years in the history of the Society.

During the year, 1217 new members were elected, bringing the total membership to 11,498. Membership of the Society has more than doubled since 1945.

A new record was also set in Herd Book entries, with 58,100 females and 4,700 males. Their bull registrations have been declining steadily in recent years because of the growth of the A.I. movement, but the trend in 1953 was reversed with nearly a 20% increase in bull registrations above the 1952 figures. Bulls sold at auction during the year averaged $462 to set a new record. General sale prices of registered animals of this breed were up about $56 per head over 1952 figures.

As in this country, the popularity of the black and white breed among dairymen is shown by the much greater patronage of Holstein bulls in artificial breeding. The British figure is stated to be over 40% from British Friesian bulls.

The Society's Milk Records report shows a further increase, with an overall average for the year for all pedigree and grading-up females of 9515 lbs. milk, 3.54% butterfat.

The following quotation from the Society's News release will be of special interest to breeders in this country:

"It is suggested in the report that perhaps the general uncertainty which has existed in the dairy farming world during the year has been a contributory factor to the notable expansion which has taken place in the breed. It is suggested that with the reduction in the profit margin there has been a call for greater all-round efficiency in milk production with a consequent still greater demand for animals of the breed. There can be no doubt that the popularity of the breed has never been higher."

Alec Steel, J. P., is the retiring president and the president-elect, who we assume is advanced to the presidency, is the Rt. Hon. the Viscount Hudson, P. C., C. H., who was a visitor at our Brattleboro office last summer. Secretary of the British Friesian Cattle Society is W. H. Bursby.

FAMED SCULPTOR PRODUCES HOLSTEIN FAMILY SET

Oscar Mortens, 75 year old Swedish sculptor, has added a line of ceramic Holstein-Friesian bulls, cows and calves to his studio's production from Chicago.

The studio produces an extensive line of china dogs, horses, and wild and domestic animals and has only recently added breeds of dairy cattle.

Lacking in detail only points which cannot be interpreted in china, the models are creditable likenesses of the Holstein breed and will be available shortly in gift stores across the nation.

Special quantity prices to Holstein clubs or others are available. For information write The Holstein-Friesian Association of America at Brattleboro, Vermont.

Piebe Ormsby Maybelle, daughter of Sunbeam Pride Transmitter featured in a WORLD short story by **George** Nichols a year ago, is now reported with a seven lactation total of 147,084 milk and 5,867 fat. All except her first two records were made in the herd of her present owner, C. T. Shreve, Damascus, Ohio.

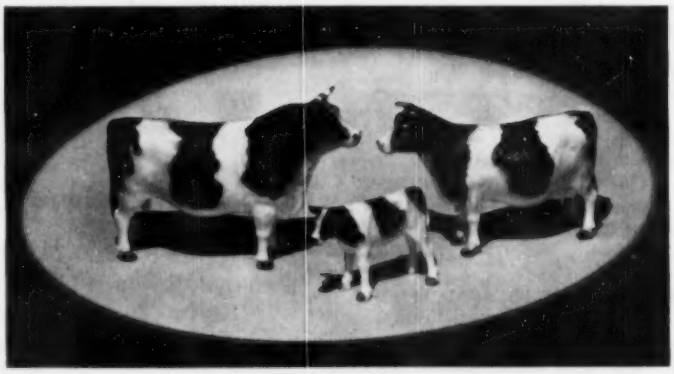

HOLSTEIN FIGURINES IN SPOTLIGHT

The Ohio FEATURE OF THE YEAR!

Ohio State Sale

WOOSTER, OHIO FAIRGROUNDS — WED. & THURS., MAY 5 & 6

140 Registered Holsteins

70 Head Selling Each Day — Divided Evenly As to Quality

OPEN & BRED HEIFERS ★ COWS ★ A FEW TOP NOTCH HEIFER CALVES

10 HIGH RECORD BULLS ★ FROM SOME OF OHIO'S GREAT HERDS

HEALTH: T. B. Tested and Negative 30 day Blood Test. Many Calfhood Vaccinated. Many from Certified herds. Everything over 2 years old negative to 30 day blood test or certified.

Featuring:

A SHOW — THE SALE — A BANQUET

Starting promptly at 8:30 A. M. May 5

12 NOON — MAY 5
11:00 A. M. — MAY 6

To be held in the Evening May 5

A Digest of Sale Opportunities:

. . . Ten High Record Bulls—several from dams with over 700 lbs. fat, including sons of Pabst Regal, Carnation Atom Bomb, Jule Crescent Ace, Windy Shade 7/8 Posch, and others.

. . . An outstanding offering! DOUBLE GRANDSON OF GOVERNOR OF CARNATION—by Revelation and from the 967-lb. 3X Carnation Princess Madcap. He's right from the HEART OF THE MADCAPS!

. . . A show prospect with a Rag Apple pedigree to match.

. . . A Carnation Governor Prosperity daughter from a 647-lb. 2X dam.

. . . A beautiful daughter of Dunloggin Golden Cross.

. . . A 17,000-lb. daughter of Lauxmont Rag Apple Lauxmaster.

. . . See the udder on the Holwyn heifer pictured on following page.

. . . Others pictured—equally good. There's real quality all the way.

A Sale Built Around TYPE . . . PRODUCTION . . . POPULAR BREEDING

★ SEE THE FOLLOWING TWO PAGES FOR MORE DETAILS ★

Auctioneers: Sprunger — Fenstermaker — Koons

SALE MANAGED BY

The Ohio Holstein-Friesian Assn.

Wooster, Ohio

OHIO STATE SALE — Wooster, Ohio

A Great Herd Sire Offered — A Double Governor Grandson

SELLING

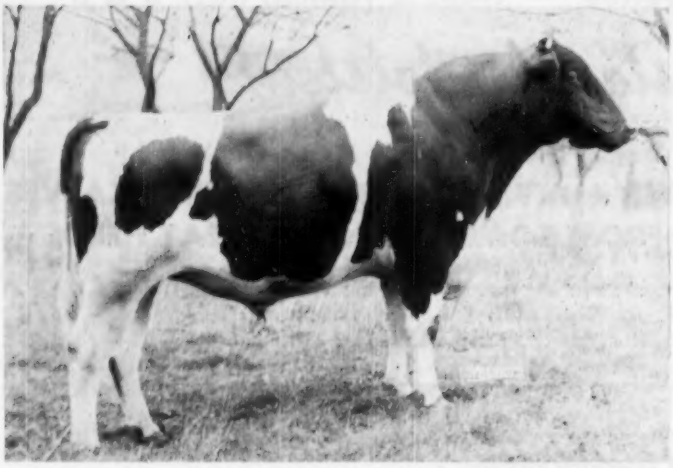

"From the Heart of the Madcaps"

CARNATION MADCAP MASTER

"Very Good"

Born March 13, 1950

By Revelation (Ex) and from . . .

CARNATION PRINCESS MADCAP (GP)

7y	365	3X	25,448	3.8	967.9
3y	365	3X	14,837	3.7	544.2
2y	365	3X	13,063	3.8	491.4

His dam is full sister to Carnation Homestead Madcap with 31,908 milk and 1216 fat at 3 yrs. (National Champion) and Carnation Homestead Ormsby Madcap with 27,552 milk and 951 fat at 6 years.

His dam's maternal sister is the dam of the World Champion Carnation Homestead Daisy Madcap with 1511 fat on 3X!

His maternal granddam is Carnation Ormsby Madcap with 36,815 milk 1313 fat—a member of the four famous 1000-lb. fat Madcap sisters from a 1000-lb. dam. HE HAS THE LOOKS AND PEDIGREE TO MATCH. A full brother is in service in the Mt. Rainier stud in Washington; another is in service at Centralia Farm in Wisconsin. WHAT A PEDIGREE — STUDDED WITH 1000-LB RECORDS! He is for sale only because the help situation has forced the owner to sell most of his milking herd. He sells May 6 (second day).

—JERRY MacMILLAN, Hudson, Ohio.

SELLING

MANFDELL BURKE MERCEDES
Jr. 2y 365d 2X 15,699 579 HIR
Pictured dry, she'll be fresh by sale time. Daughter of Pabst Burke Valley (VG).

An Outstanding Heifer due with First Calf

HOLWYN NANCY BOSSY ALMA

Bred from Bouic's best, she's by Holwyn Elite and from a "VG" daughter of Carnation Imperial Ormsby Pontiac with 5 consecutive 2X HIR records that average over 14,000 lbs. milk and 500 lbs. fat. She's a great cow in the making and due before the sale with first calf.

—Bouic Bros., Ostrander, Ohio

A 579-lb. 2X Jr. 2-yr-old

MANFDELL BURKE MERCEDES

Jr. 2 Yr. 365 2X 15699 579 HIR

This great 3-year-old daughter of Pabst Burke Valley (VG) has just finished the record given above. Her dam, from a wonderful family, has five 2X records above 600 lbs. fat, up to 724 lbs. fat, and a total of 122,000 lbs. milk and 4500 lbs. fat. This marvelous young cow will be fresh at sale time.

—M. and F. Dellinger, Plain City, Ohio

SELLING

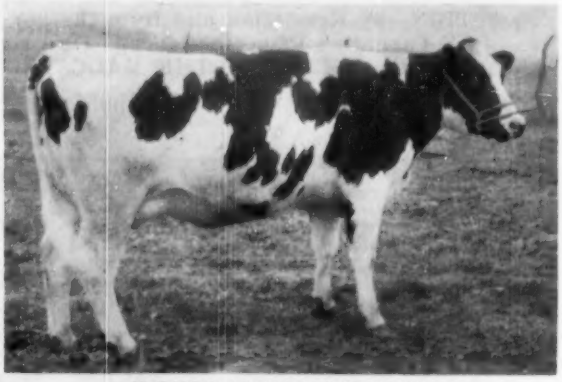

HOLWYN NANCY BOSSY ALMA
Due with first calf at sale time—a prime example of Bouic breeding.

These Are Only a Few of the Many Prospects

140 REGISTERED HOLSTEINS — The Best!

Wednesday & Thursday — May 5 & 6

SELLING

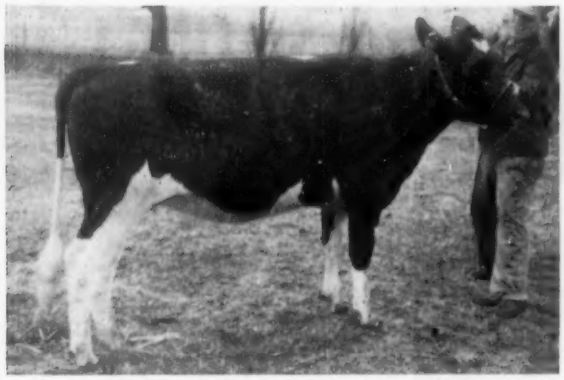

HOMEMOND RE GRAND NEW YEAR BELLE
A classy 2-year-old by Minnow Creek Eden ReGrand and from a top daughter of Raymondale Ideal Successor. Due in June to a grandson of Dunloggin Lochinvar Prince, she'll be a top heifer in any herd.
—D. F. Geiser, Apple Creek, Ohio

SELLING

MANFDELL MAGGIE LOCHINVAR
A sensational heifer by Montvic Posch Lochinvar No. 1 and out of an "Excellent" 615-lb. daughter of Sovereign. A real show prospect.
—M. & F. Dellinger, Plain City, Ohio

A FEW OF THE GOOD ONES NOT PICTURED

Outstanding 7-year-old daughter of Lauxmont Rag Apple Lauxmaster with records to 17,000 lbs. milk and 611 lbs. fat, 2X. Due before sale. —J. F. GEISER, Apple Creek, Ohio

Pair of top bred heifers sired by Jule Crescent Ace (VG) and out of high record dams. —Marsh Foundation, Van Wert, Ohio

4-year-old daughter of Winterthur Posch Ormsby Fobes (VG-GM) with over 13,000 milk and 400 fat 2X. Out of a "VG" dam and due right after sale. —Carl Reep, Medina, Ohio

Typy senior yearling by Sir Transmitter Model Pride from a daughter of Osborndale Lochinvar with records of 467 and 480 fat 2X. —Spitzer Farms, Strongsville, Ohio

Top 3-year-old daughter of Windy Shade Winterthur Fobes just finished with over 500 lbs. fat 2X. Due after sale to Windy Shade Posch Sir Piet. —Sam J. Johnson, West Chester, Ohio.

Strong 2-year-old daughter of Carnation Governor Prosperity from a dam with records up to 674 lbs. fat 2X. Due near sale time. —R. H. Barr, Canton, Ohio.

SELLING—A Golden Cross Daughter

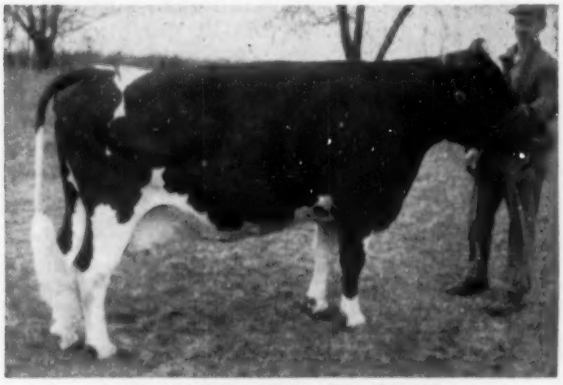

SX GOLDEN CROSS WESTVIEW
4 records from 451 to 499 fat and from a 1000-lb. fat dam. Due in June to Dunloggin Ormsby Master Sylvia, son of Woodmaster with daughters having 1068 and 1115 fat. A beautiful cow with size, quality and breeding
—Don Phillips, Damascus, Ohio

SELLING—With Type and Production

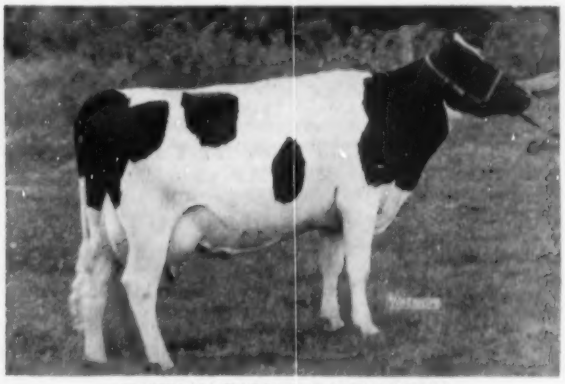

MOHICAN VALLEY LA PRINCESS
A typy daughter of Pasture Lane Rainbow Segis, she has 12,280 milk and 435 fat on 2X as a 2-year-old. Due at sale time to Rainbow Captain Bold 34th.
—Guy Z. Humm, Jeromesville, Ohio

A real opportunity to select from Ohio's best, with 140 head selling in these 2 great days. The SHOW: 8:30 a. m., May 5. The SALE: 12:00 noon May 5; 11:00 a. m., May 6. The BANQUET: Evening of May 5. Attend all these events.

Sale Managed by

The Ohio Holstein-Friesian Association, Wooster, Ohio

"From the HEART of the MADCAPS" to the...Ohio State Sale...May 6

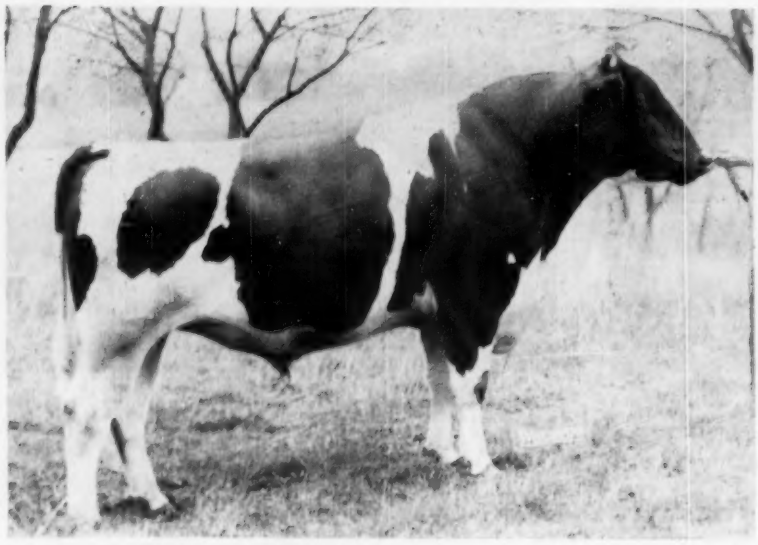

SELLING!

Carnation Madcap Master

1136435—Born March 13, 1950
Classified "Very Good"

Double Grandson of Governor of Carnation

All We Offer Are the Facts...

- His sire is **CARNATION HOMESTEAD REVELATION (Ex-SMP)**, Hon. Mention All-American son of Governor of Carnation and the 1174-lb. "VG" Willowdale Skylark Beauty.
- His dam is **CARNATION PRINCESS MADCAP 2613533 (GP)** with . . .

7y	365	3X	25,448	3.8	967.9
4½y	305	3X	16,295	3.6	587.1
3y	365	3X	14,837	3.7	544.2
2y	365	3X	13,063	3.8	491.4

- His dam is full sister to **CARNATION HOMESTEAD MADCAP** with . . .

3y	365	4X	31,908	3.8	1216.5

(National Record)

- His dam is maternal sister to **CARNATION HOMESTEAD ORMSBY MADCAP**, 951-lb. maternal sister to the 1018-lb. dam of the World Champion "DAISY" with 1511 lbs. 3X.
- His dam's dam is **CARNATION ORMSBY MADCAP** with . . .

6y	365	4X	36,851	3.6	1313.0
5y	365	4X	31,644	3.4	1061.0

She the dam of two 1000-lb. daughters and she heads the leading 3-generation group of females.

- **For more on the maternal side of his family see the April 3 WORLD, page 870 (24).**
- His full brother is **CARNATION MADCAP RAINIER**, prize-winning, plus proven sire at Mt. Rainier bull stud in Washington.
- His full brother is **CARNATION MADCAP HEADLINER**, another great sire at Centralia Farm in Wisconsin.

His Two Oldest Daughters — Fresh at Sale Time —Sell With Him

Not selected—just his two oldest daughters who will be fresh with first calf, selling to show you what they are—And they are by a son of Governor! Only personal problems could force us to sell this great sire just as he is getting ready for proving. It's a once-in-a-lifetime opportunity to buy this breeding at your own price.

We could go on for hours about his pedigree—how his dam's sire is Governor of Carnation; and her dam is by Matador Segis Ormsby and out of famous old CASCADE MADCAP VIOLET FAYNE 2d (1036 fat) and how the dam's dam is one of the four famous Madcap sisters. But you know this breeding, why should we repeat? Sufficient to say—HE IS RIGHT AND HE'S BRED RIGHT.

More complete information from the owner on request. Mail bids may be sent to the OHIO HOLSTEIN-FRIESIAN ASSN. Fieldmen—I. D. Hadley or George Nichols, both at the Ohio Assn. office in Wooster, Ohio.

— He Sells The Second Day — May 6 —

JERRY MacMILLAN — Hudson, Ohio

Another Top Rag Apple Pedigree . . . With Cow to Match

LILLY RAG APPLE SEGIS

580344-C — *Excellent

8y	365d	3X	17,581	3.7	654
9y	365d	3X	17,634	3.9	687
10y	318d	3X	17,637*		

(*In progress)

1st Dry Aged Cow, Sr. and Grand Champion, Lachute, 1950.
Dam, 1st Produce, Lachute, 1951.

By Montvic Rag Apple Commander (Raymondale Ideal Successor — Montvic Chieftain Pauline "VG") and from Emma Rag Apple Segis whose own dam was "Excellent."

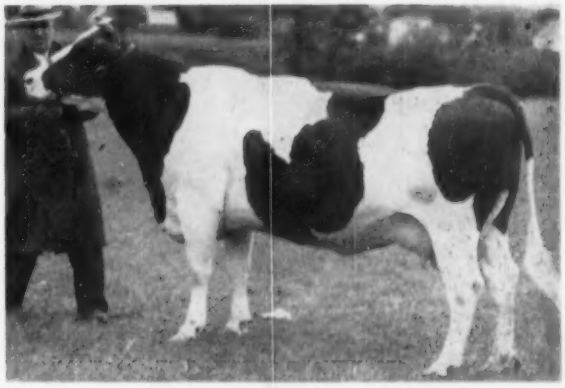

LILLY RAG APPLE SEGIS (*Excellent)

She is another of our foundation females, indicating the type, longevity and production inherent in our herd. Breeding stock of both sexes for sale. Visitors always welcome.

LAKE AYLMER FARM — Disraeli, Que.

W. K. MacLEOD, Owner — PIERRE GIGNAC, Mgr.

We're Going "All Out" for the Ohio State Sale

This Beautiful Golden Cross Daughter Selling at Ohio State Sale, Wooster, Ohio — May 5-6

SX GOLDEN CROSS WESTVIEW 2531644
Due in June to Dunloggin Ormsby Master Sylvia, son of Woodmaster (GM) with 2 daughters having 1068 and 1115 lbs. fat!

◀ SX GOLDEN CROSS WESTVIEW

2531644 — Born March 3, 1944

A great brood cow with beautiful type and pedigree to match. She has a succession of 2X records to 499 lbs. fat.

Sire: DUNLOGGIN GOLDEN CROSS 793004
"Very Good"

Dam: SX BESS ORMSBY WESTVIEW 1699346

10y	365	3X	25,031	4.1	1028
6½y	365	3X	24,548	4.1	994
8y	346	3X	17,332	4.1	711

Another 700-lb. record and well over 120,000 lbs. lifetime.

Granddaughter of King Posch Ormsby of Winterthur and Winterthur Bess Ormsby Firstlady. Her dam has 3X records of 876, 878, 959 and 1022 fat — total milk 201,135 lbs., 3.8%. Next dam Res. All-American Aged Cow, 1923 and with 804 fat, 24,894 milk.

AND . . . A SECOND HEADLINER . . . WIS ELSA 3069846

Born March 26, 1949

2y	365	2X	11,274	4.0	447.6
3y	365	2X	15,092	3.8	579.2

By Sir Ormsby Valentine Burke 968349 and from Wis Edress with 837 fat at 5y and 728 at 4y — she by a son of Fond Memory from a 700-lb. daughter of Wisconsin Admiral Burke.

Due at sale time to . . .

DELWOOD WON VAR LINER 1158849

Son of Dunloggin Wonder Var and Dunloggin Mistress Lieen with consecutive records of 730, 799, 870 and 964 lbs. fat and 3.9% test. Var Liner, with his great Dunloggin pedigree, is showing magnificent results in our herd.

DELWOOD FARMS

DON PHILLIPS — Damascus, Ohio

CENTRAL OHIO BREEDERS

MANFDELL MAGGIE LOCHINVAR
Born May 2, 1953
By Montvic Posch Lochinvar No. 1 and from an "Ex" daughter of Sovereign, she's the best heifer ever to leave our farm.

MANFDELL BURKE MERCEDES
Born June 25, 1950
Jr. 2 365 2X 15,699 579 HT
By Pabst Burke Valley (VG) and from a 724-lb. 2X dam.

Ohio State Sale, May 5-6, Has Our All-Out Support!

Four Females Consigned Including The Best One Ever to Leave Our Farm!

Manfdell Maggie Lochinvar (pictured) is the best heifer ever to leave our farm! Born May 2, 1953. Her dam is Inka Maggie Abbekerk, Excellent, daughter of Montvic Rag Apple Sovereign, with: 2-1 2X 326d 10397 4.3 450.4; 3-0 2X 341d 10034 4.7 477.1; 6-0 2X 305d 15426 4.0 615.7. Her sire is Montvic Posch Lochinvar No. 1.

Manfdell Burke Mercedes (left) is an outstanding 3-year-old, born June 25, 1950. Her jr. 2-year-old 365d 2X record is 15699 — 579. Fresh by sale time. Sired by Pabst Burke Valley and out of Manfdell Mercedes Ormsby with: 2-6 2X 365d 18374 3.8 694.3; 3-8 2X 319d 14712 3.5 517.2; 4-9 2X 291d 16543 3.8 630.8; 5-8 2X 365d 19338 3.7 724.1; 7-2 2X 316d 17240 3.9 674.6; 8-0 2X 295d 17621 3.6 657.1; 9-0 2X 365d 18590 3.7 681.4.

Bessie Polkadot Ormsby is a 2-year-old, due by sale time, sired by Otco Ro Var Ormsby and out of Bessie Footprint Ormsby.

Manfdell Posch Ormsby Tentie, also selling, is a fine yearling (June 1952) daughter of Montvic Posch Lochinvar No. 1 out of the same dam is the number two consignment listed above. Bred Oct. 1, 1953 to Manfdell Lochinvar Paul 1190087. All four animals are calfhood vaccinated.

Manfdell Farm

M. & F. DELLINGER & CO. —:— **PLAIN CITY, OHIO**

We're High On Our "Model" Daughters!

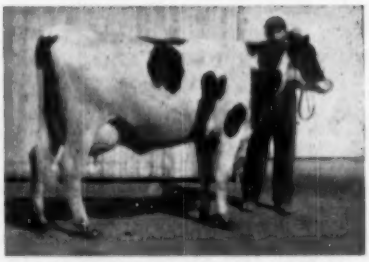

ROSE FRONT MODEL PRIDE

This is the daughter of Pond Gate Model Ovation that we showed in the senior yearling classes last fall (11th in the large class at the Ohio State Fair).

She has developed into a real good one we think, in milk 100 days and holding at 50 lbs. a day. We have great hopes for these fine "Model" heifers.

ROSE-FRONT FARM

L. E. BOERGER **IRWIN, OHIO**

Two For The Money!

At Ohio State Sale — May 5 & 6

"BOSSY ALMA"

"CHIEFTAIN"

Holwyn Nancy "Bossy Alma," born April 1, 1951, will be fresh by sale time. She is out of Holwyn Imperial Alma Bossy (VG), and sired by Holwyn Elite, which gives her two more crosses to Carnation Imperial Ormsby Pontiac. A full sister to her was sold to Colombia, S. A.

Holwyn Revelation Chieftain, the bull calf pictured above, was born April 9, 1953. He is by Carnation Atom Bomb, son of "Revelation" from the Carnation Inspiration daughter of the the 1107-lb. Carnation Hello Cinderella Violet. His dam, Holwyn Bess Fern 6th (GP) has five 2X records from 602 to 716 lbs., and a 9-lactation total of 5478 fat, 149,282 milk, plus two daughters classified VG.

HERE'S A GOOD INVESTMENT FOR YOU!

HOLWYN STOCK FARMS

BOUIC BROS. **R.D. 2** **MARYSVILLE, OHIO**

Holstein Holiday in Hoosier Land

By DAVE MORROW

MINNOW CREEK FARM

Rochester, Indiana

On Monday morning I met Lee Osborn, the well known Indiana Sales Manager, in Rochester at the Court House View Restaurant. It had been arranged for him to ride with me and he had full day lined up.

The first herd we visited was Minnow Creek Farm, Rochester, Indiana owned by Harry Rosenbury and Sons. Both Harry and his son, Bob, were there to show us around and they had a good string of milking daughters of Minnow Creek Eden De Grand. They are nice uddered and are large deep bodied animals.

We looked at De Grand before we left and he is quite a nice bull with that depth of body he is transmitting to his offspring. He is a son of the famous Minnow Creek Eden Delight with 3 records over 1000 lbs. fat with 2 of these over 1100.

MINNOW CREEK EDEN DELIGHT (Ex)
3 records over 1000-lbs. fat on 2X. She is the dam of the senior herd sire at Minnow Creek Farm, Minnow Creek Eden De Grand.

IVA-NAN FARM

Burnettsville, Indiana

We arrived at Iva-Nan Farm, owned by Ivan Meeker, just before dinner and Ivan showed us the herd. Here is another farmer breeder who is developing some good cow families.

The outstanding cow of the herd is Walnut Peak Lady Eden, a cow bred by Edith Ummel and Son. She has a good string of records and is making over 800 lbs. fat this year on 2X. She is another one of those good daughters of Posch Ormsby Fobes Eden and her records so far total 122,476 milk and 4,414 fat. Her daughter by Pabst Comet sold for $2450 and was the second high individual in the December Wolverine Invitational Sale. She also has a younger daughter by Pabst Regal that really looks promising.

Her first son by Minnow Creek Eden Re Grand has six milking daughters in the Meeker herd and they all have pleasing udders. The present herd sire is a 100% brother sired by Minnow Creek Eden De Grand. He is Iva-Nan Eden De Grand. He should follow well on his brother's daughters. Her latest calf is another bull sired by Pabst Regal.

RUSSELL G. REIFF

Burnettsville, Indiana

We found Mr. Reiff repairing some machinery but he took some time to show us the cows and some of their records. The present 2 herd sires were purchased from Jack Budd, Budd Farm, Belleville, Mich.

The oldest is a 3-yr-old son of Admiral Fobes Successor out of the Very Good Erindale Dunloggin Dutchess Edna, a great daughter of Dunloggin Dutchess Anna (VG-941 fat). Anna has ten single offspring including the

(Continued on page 92)

700-LB. 2X Production plus Winning Type

A FAMILY CHARACTERISTIC

These are two daughters of Zeldenrust Pontiac Cornucopia (SMP) The white cow at the left was 2nd prize junior yearling at the International in 1949, and several times a grand champion at lesser shows. She has over 600 lbs. fat, 4%, 2X, at 4y, and in her first four months at 5y has over 400 lbs. fat on 2X. Her daughter by our junior sire, Oakton Burton Sovereign, was 2nd prize heifer calf at the 1953 Ohio State Fair. Her dam has three records above 700 lbs. on 2X, and a 305d Ohio State record. The next dam has almost a 700-lb. fat average for 9 lactations, and holds the national fat record of 748.9 lbs. as a 2-year-old. THAT'S WHAT YOU FIND HERE.

— TB and Bang's Negative — Vaccinated —

OAKTON FARMS JOHNSTOWN, OHIO

HAROLD MONTGOMERY, Owner

4½ miles N.E. of Johnstown on County Road 15, just off U.S. 62.

An Unusual Opportunity . . .

We have two outstanding bulls to place in the right herd. The older has calves here—and they are right. The price is not out of line and, if you prefer, we will trade for a milking female or two of comparable value.

1. Elmsite Madcap Homestead Inka

1173409 — Born February 8, 1952

By Carnation Madcap Rainier, plus-proven sire at Mt. Rainier Bull Ring (see WORLD, March 6, page 632.) By Revelation (Ex-SMP) from famous Carn. Princess Madcap from the "Heart" of the Madcaps. For more information see Ohio State Sale ad, this issue, where his full brother sells. On the dam's side "Inka" traces 4 times to Governor and twice to "Mother Madcap." Solid Carnation.

ELMSITE MADCAP HOMESTEAD INKA
By a great proven double grandson of Governor of Carnation.

2 — Spring River Admiral Pabst . . .

(Selected Pedigree Bull)

1212172 — Born Jan. 24, 1953

By well proven Pabst Governor Lad (VG-GM), 983-lb. son of "Burke." Dam (471 fat, 305d 2X) all Carnation breeding, a granddaughter of Imperial from a granddaughter of Governor.

Will sell half-interest in "Inka" with 18-months privilege and sell "Admiral" outright. Health perfect — can go anywhere. In the event of joint ownership must go to accredited herd on production testing.

A. F. ASHBY — Morrisville, Missouri

Top Female at Hickory Creek

Is By Our Senior Herd Sire!

Dawn Admiral Jule Betsy (right), top female in the Hickory Creek Dispersal, is by our senior herd sire, King Admiral Fobes Jule, owned jointly with Nockdair Farms, Waukesha, Wis. Another daughter of this sire, Elmwood Jule Cora (VG), was purchased by Buth Bros. of Michigan for $2650.

"Elmwood" Breeding Was Prominent

There were 7 head in the sale bearing our "Elmwood" prefix. They included a 4-months-old daughter of our junior herd sire, who is a maternal brother to our senior sire. Their dam is pictured. She brought $1,000.

Five of the 7 "Elmwood" animals were mature (3E — 2 VG), and averaged $1315, four of them ranging from 11 to 14 years of age! Their offspring were among the choicest animals bearing the Hickory Creek prefix.

We congratulate Mr. Howard, Whitie Thomson and the sale management on the development of this great herd and the masterful handling of the dispersal. **Top men and top Holsteins are a winning combination!**

BREEDING STOCK FOR SALE

George Kieffer — Auburndale, Wis.

Home of the "Elmwood" Prefix

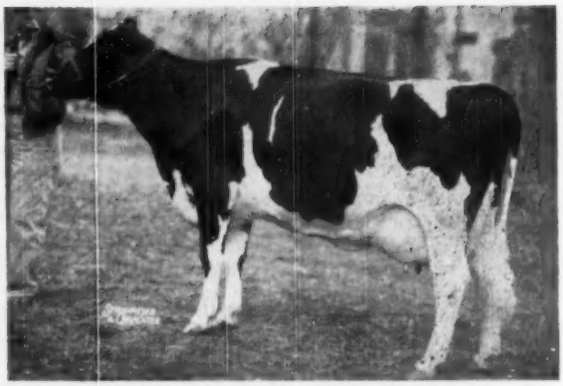

DAWN ADMIRAL JULE BETSY
King Admiral 85,256

CRESCENT QUEEN ORMSBY JULE (VG)
She is the dam of our two herd sires, King Admiral Fobes Jule and Crescent Beauty Commander Boy. She is a daughter of Jule King Fobes.

PROGRESS . . . On the Record

The Record of Five Successive Sires — — Volume 9

1. DUNLOGGIN MATADOR DELLA (VG)

76 Dtrs.	12,014	3.52	424
63 Dtrs.	12,015	3.52	422
63 Dams	10,979	3.45	378
	+1,036	+.07	+44

2. DUNLOGGIN KNIGHT (SMP)

46 Dtrs.	12,860	3.61	464
45 Dtrs.	12,850	3.62	465
45 Dams	11,570	3.50	405
	+1,280	+.12	+60

3. DUNLOGGIN PROGRESSOR (GM)

37 Dtrs.	12,940	3.67	475
29 Dtrs.	13,050	3.67	479
29 Dams	12,270	3.54	434
	+780	+.12	+45

4. CURTISS CANDY DELLA LAD (VG-GM)

40 Dtrs.	13,555	3.74	506
37 Dtrs.	13,615	3.72	506
37 Dams	13,179	3.68	485
	+436	+.04	+21

5. HELENGEORGE MASTER ADMIRAL (GM)

13 Dtrs.	12,320	3.78	466
12 Dtrs.	12,380	3.79	469
12 Dams	11,840	3.76	445
	+540	+.03	+24

We can only add that you should see the daughters of these sires to fully appreciate them.

HICKORYVALE FARMS

IRA D. IFERT & SONS **MIDDLETOWN, MARYLAND**

OFFERING

A HALF INTEREST IN LUCINDA'S SON

A HALF-INTEREST FOR SALE

HIS FAMOUS DAM

SAMPLE SON OF "ROVAR ADMIRAL"

HE IS

← SPITZER ROVAR ADMIRAL

Born May 12, 1951

MATERNAL BROTHER TO THE $10,000 HELENGEORGE MASTER ADMIRAL

His sire: **Dunloggin Romeo Var,** son of Lochinvar from the twice 1000-lb. **Dunloggin Romeo Mistress,** Woodmaster daughter from Lashbrook Pearl Ormsby 2d. "Romeo Var" is plus proven, has one daughter with 817 F. on 2X.

← HIS DAM

LAUXMONT ADMIRAL LUCINDA

Just Classified Excellent at 16-yrs.

She made at 15 yrs. **754 F. and 15,500 M., 4.8% on 2X.** At 13 yrs. she made 741 F. on 2X. Other 2X records of 696 F. 12 yrs.; 663 F. at 11 yrs.; 686 F. at 10 yrs. and 859 F. at 8 yrs. (3X). She is the dam of Helengeorge Master Admiral and is a full sister to Lauxmont Admiral Lucifer, VG-SMP sire. Her dam, 883 F.

←

At the left is one of the sons of "Rover Admiral" as a sample of the offspring of this sire; we have 15 of his daughters, the oldest short yearlings, and many more bred to him.

Spitzer Rovar Admiral writes a most wonderful pedigree—we want to retain a half interest and are sure he can do some good herd a fine job.

WRITE FOR PEDIGREE AND TERMS

SPITZER FARMS — Strongsville, Ohio

JERRY HOLTON, Mgr. FRANK BORDNER, Herdsman

Certified — Vaccinated — Accredited

HOLD ON...

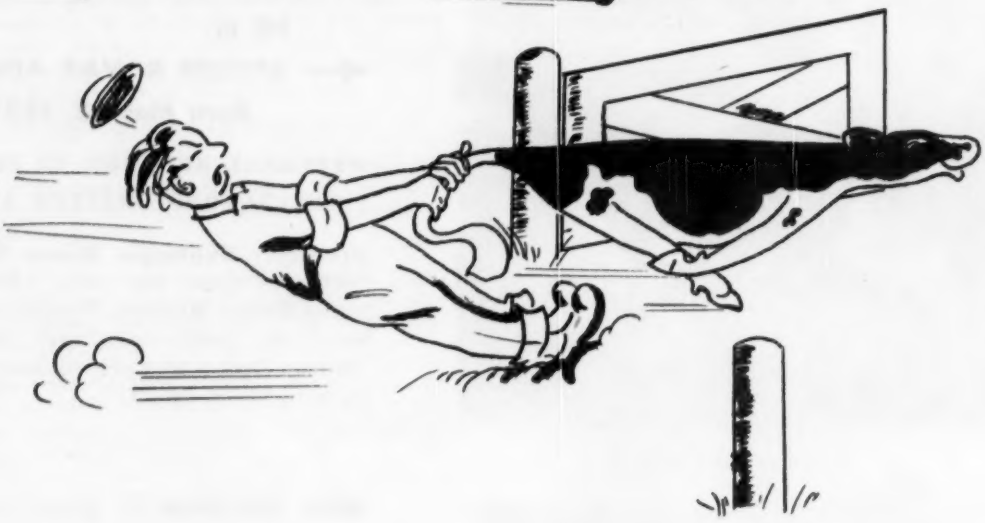

Before you open the gate to summer freedom, be sure your Herd Register is complete and up-to-date.

Young stock on summer pastures are hard to sketch, photograph and identify. They're busy, eating and growing as young Holsteins should. With summer field work at hand, you will be busy also.

Making certain your eligible young animals are registered before they leave their winter quarters is good business . . . saves time, errors and extra fees.

"GOOD RECORDS ARE GOOD BUSINESS"

THE HOLSTEIN-FRIESIAN ASSOCIATION OF AMERICA

Brattleboro, Vermont

Announcing -

The Selection and Purchase of These Four Outstanding Holstein

MATRONS in the HICKORY CREEK DISPERSAL

"Baby Ann"

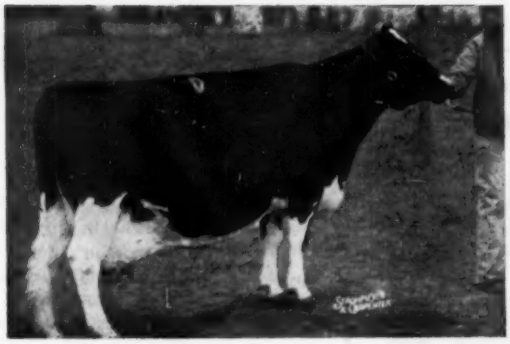

UNEEDA ADMIRAL BABY ANN (Ex)
Former Ill. state leader with 824 F. 305ds and 928 F. 365ds. Sold for $3100; her son, Hickory Creek Ringmaster sold for $8600. Due soon to Willow Springs Crescent Prince.

"Jana"

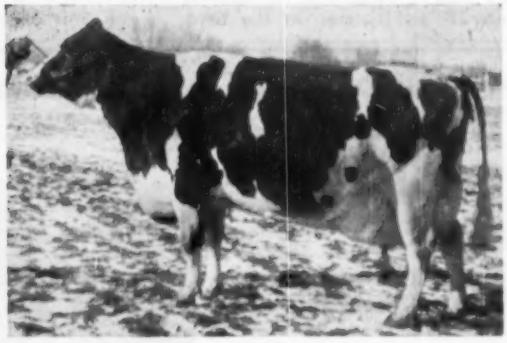

MILKMAID ORMSBY JANA (Ex)
She has 1055 F. at 8 years and 1016 F. at 8 years and finishing about 950 F. at 10 years. Sold for $3100, two daughters brought $1050 and $1500 each. Bred to Prince.

"Susie"

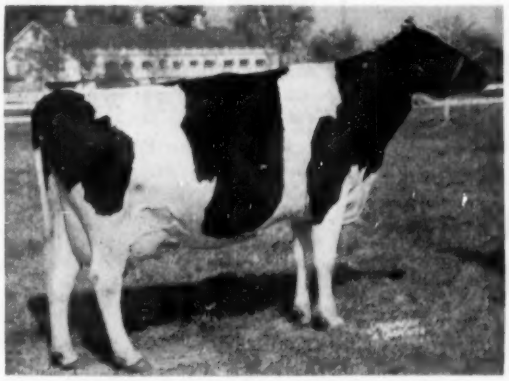

CRESCENT KING JULE FOBES SUSIE (Ex)
Grand and best udder, 1953 Illinois state fair. She has 687 F., 8 years and has made an average of 118 F. 1st 3 months on AR. Her 3 months old daughter sold for $1300 and she sold for $3200. Bred to Prince.

"Sovereign"

HUMBERCREST SOVEREIGN LADY (VG)
An own daughter of Montvic R. A. Sovereign with records up to 931 F. She sold for $1200, her yearling daughter brought $3000 and her 5-months-old son $2125. Bred to Prince.

These great transmitting cows will be mated to outstanding bulls to further our breeding program in the planned development of young "Sires of Distinction" for use in ILLINOIS' OLDEST AND BEST PROVED ARTIFICIAL BREEDING SERVICE.

NORTHERN ILLINOIS BREEDING CO-OP

HAMPSHIRE (RT. 1) ILLINOIS

"BREEDING BETTER DAIRY CATTLE SINCE 1940"

(Continued from page 87)
famous Erindale Dunloggin Anna (Ex).

The younger herd sire is Budd Farm Master Hope, a son of Budd Farm Lauxmont Master and Budd Farm Hope (687 at 2-yrs. on 3X). Both of the Budd Farm bulls are quite desirable type with the youngest being just a little more stylish.

In the past Mr. Reiff has used services to outside bulls through artificial insemination and he has 20 daughters of Minnow Creek Eden De Grand and 5 daughters of Maytag Ormsby Fobes Dictator in the herd. One of Mr. Reiff's favorite cows is Windy Shade Posch Wayne Echo, a daughter of Windy Shade's former herd sire, Winterthur Posch Ormsby Fobes. She has close to 100,000 lbs. milk in her first 6 lactations and is still going strong.

HAPPY HOLLOW FARM
Rochester, Indiana

Our next stop was Happy Hollow Farm, Rochester, Indiana owned by Herbert and Keith Warner. This is an all Carnation bred herd with some real producers in the milking line. Keith Warner, now in the army, was expected home sometime soon. In the meantime his father, Herbert Warner, is carrying on alone.

The former herd sire here was Carnation Joe Homestead Major, a son of Governor of Carnation. This bull left some nice daughters in the herd and he is being followed with Happy Hollow Homestead Nero, one of his sons out of a nice uddered cow.

The junior herd sire is Happy Hollow Magic MacArthur, a grandson of Carnation Black Magic out of one of the best daughters of Carnation Joe Homestead Major. This line breeding program indicates the thought that goes into the breeding program at Happy Hollow Farm.

WALNUT PEAK FARM
Claypool, Indiana

My last stop with Lee Osborn was Walnut Peak Farm, Claypool, Indiana owned by Mrs. Edith Ummel and her son, Robert. The evening chores were in progress when we arrived so we waited for Bob to finish. I had seen quite a few outstanding Walnut Peak cows in my travels in Indiana and I was happy to have the chance to see the source of these great animals.

One of the "greats" in the herd is Walnut Peak Queen. She has over 120,000 lbs. milk in her first 8 lactations and has quite a few productive years ahead of her. She is a maternal sister to the great cow in the Meeker herd and the dam of both of them is still producing at Walnut Peak with 4414 lbs. fat to her credit so far.

The Newman bulls have been used here to some extent and there were some pretty nice Dictator daughters in milk in the herd. One of the outstanding ones is Walnut Peak Dictator Jona. She made 482 fat as a senior yearling on 2X and came back as a jr.-3-yr-old with 13,850 milk and 445 fat in the first 218 days and is still milking well.

The senior herd sire, owned jointly with John Ummel, Elkhart, Indiana, is Rolling Knoll Cross Pontiac, a double grandson of Dunloggin Master Stroke sired by Rolling Knoll Master Cross and out of the Very Good Rolling Knoll Miss Pontiac whose first 4 records average 612 lbs. fat on 2X in heifer form. He is a large bull with plenty of depth, and his oldest daughters, just calves look quite uniform.

AMERICAN BREEDER'S SERVICE
Carmel, Indiana

We arrived at the A.B.S. stud at Carmel, Indiana about noon one Sat-
(Continued on page 98)

This Daughter of Pabst Comet (G M) to the Maryland Breeders' Sale — April 26

PABST COMRE LOUISE

2991627

Born Sept. 18, 1948

As a Jr. 2-yr-old she made over 10,000 lbs. of 4% milk —and she's just coming into her own now as a 5-year-old. Her sire is the Leading Honor List Sire of 1952, the Gold Medal Pabst Comet, son of Burke from the "Excellent" 985-lb. 4.3% Pabst Belmont Pride Pearl.

Her dam is Pabst Regal Pride Louise (GP), with . . . 2y 365d 3X 18,398 3.8 698. She by Pabst Regal (Ex-GM), Leading Honor List Sire, 1950. The second dam in turn is the 834-lb. 4.5% Pabst Pride Cascade Louise (GP), daughter of Pabst Cascader Pride (GM).

Every sire in her four-generation pedigree is Gold Medal, with "Burke" appearing twice!

Due about sale time to CURTISS CANDY DANDY GEORGE—how is that for real breeding?

SEE HER . . . BUY HER AT FREDERICK, MD., APRIL 26

D. H. WOOD & SON White Hall, Maryland

LITTLE BROOK FARMS

ANNUAL HOLSTEIN HEIFER SALE

MONDAY — APRIL 26

CAZENOVIA, NEW YORK. At the farm located 4 miles south of Cazenovia, Madison Co., N. Y. 4 miles south of Route 20, only 1 mile east of Route 13 on the East road to New Woodstock, 25 miles southeast of Syracuse, N. Y.

—: 92 REGISTERED HOLSTEINS :—

Mostly Vaccinated, T. B. and Blood Tested within 30 days, Examined for Pregnancy, Vaccinated against shipping fever. Many eligible for immediate shipment out of state.

75 First Calf Heifers (10 Fresh and Close Springers) 5 Young Cows
10 Unbred Yearlings, 2 Bulls, Several Heifer Calves

70 HEIFERS BRED FOR FALL SELL IN THIS SALE ! ! !
25 FROM DAMS WITH FROM 400 TO 600 LBS. FAT SELL ! ! !
50 DAUGHTERS OF NYABC PROVEN SIRES SELL ! ! !

All animals are well grown, wonderful individuals and in good condition. Personally selected by the owner from the best herds in New York State. The quality and breeding will please the most critical.

MAKE YOUR PLANS NOW TO ATTEND AND BUY YOUR FALL FRESHENING HEIFERS IN THIS GREAT SALE!

R. AUSTIN BACKUS, INC. Sale Mgrs. and Auctioneers Mexico, N. Y.

Sale starts 11:00 A. M. Lunch Available Sale in large tent Catalogs at Ringside

LITTLE BROOK FARMS Harold B. Lee, Owner Cazenovia, N. Y.

Credit Arrangements can be made with E. J. Keane, Merchants Bank, Syracuse, N. Y.

KANSAS HOLSTEINS

TWO FULL SISTERS

CONSIGNED TO THE

SUNFLOWER HEIFER CLASSIC
Abilene, Kansas — April 30

They are:

White Farms Tidy Gypsy, born Feb. 2, 1952 and

White Farms Tidy Grace, born Feb. 3, 1953.

They are sired by Tidy Burke Hazelwooder, son of the Ex. Weber Burke Hazelwooder from the Ex. Meierkord Netherland Fancy Tidy with 864 F. Their dam is a daughter of Nemaha Dictator Ormsby Beets and she has four records that total 1823.4 F., all less than 313d, she is an extra good brood cow and a consistent breeder.

The older heifer is bred to a son of Wis Burke Ideal from Dawdy's famous Elsie cow; the younger sister will be bred before sale time.

See this pair at Abilene on April 30.

● [WHITE FARMS] ●

J. M. WHITE **Rt. 8** **EUGENE R. SMITH**
TOPEKA, KANSAS

To the Kansas Bred Heifer Sale
Abilene — April 30

BETTY PONTIAC MERCURY 3608157

Born Mar. 18, 1952. Bred Dec. 20, 1953 to Heersche Carey Perfection the sire of last yrs. Res. All-American Jr. Yrlg. Heifer.

Pontiac is the last dau. of Great Mercury Prince and "Best Heifer we have ever sold."

*** Production—**

The Sire: Great Mercury Prince

DHIA Proving . . .			
32 daus.	13,741m	3.5	478f
32 dams	12,202m	3.5	424f
Increase	1,539m		54f

Mercury was an inbred Grandson of Wint. Bess Ormsby Great Ex. and Gold Medal.

The Dam: Valla Vista Betty Nettie Marshall as a 2-yr-old 469f, 491, 467, 478, 594 last yr. all 2X 305-day rec. Her dam an Old Sir Billy dau. 697 and 692. Betty is an own dau. of Carnation Madcap Marshall, a proven son of Governor and Cascade Madcap Violet Fayne 2d.

*** Type—**

Sire and Dam Classified VG. Mercury has 7 VG, 12 Good Plus and 3 G daus. in our herd. Mercury sired 7 All-Kans. Awards since 1947 including last yrs. All-Kansas Get of Sire.

Pontiac is the Best we can do — Pontiac may be the BEST Heifer in your herd on April 30th.

Phillips Brothers

Manhattan, R. 4 Kansas

Class. 84 42 cows av. 14,396 M 524 F.

PABST DOUBLE ROAMER

was bred to be a great sire.

PABST ROAMER (EX-GM)

His DHIA proving shows an increase of 97 F., .4% and 991 M. on high record dams.

HIS DAM

15 daus. of Double Roamer in our herd now classified: 2 VG; 9 GP; 4 G. ave. 81.8. Two just classified at 2 yrs. missed VG by 1 pt. each. They continue to produce month after month.

PABST ROBAR BELMONT EYEBRIGHT (Ex)
F 6y 837.7 4.3%

Harvey Bechtelheimer
SABETHA **KANSAS**
Acc. - Vacc. **HIR Classified**
Progressive Breeder Award 3-years

OUR GOLD MEDAL SIRE ➡ THONYMA MAUDLENE DUKE

He is classified Very Good, is a son of Maytag Ormsby Fobes 14th from Mt. Joseph Marcel, a daughter of the SMP sire, King Arnold K. Posch; she has in six lactations on **2X, 96,202 M. and 3,561 F., 3.7%.**

She has three outstanding daughters and four sons, one of her daughters is Thonyma Dictator Lilac with 4 records over 600 F. and one of whose sons is one of the highest proven bulls in the U. S.

The new Gold Medal bull is used on daughters of the GM Sir Bess Tidy and of the SMP sire, Browns Markmaster Posch.

Young herd sire prospects of this breeding for sale.

Harold Scanlan
ST. JOSEPH'S HOME
Abilene, Kansas

Five Choice Animals

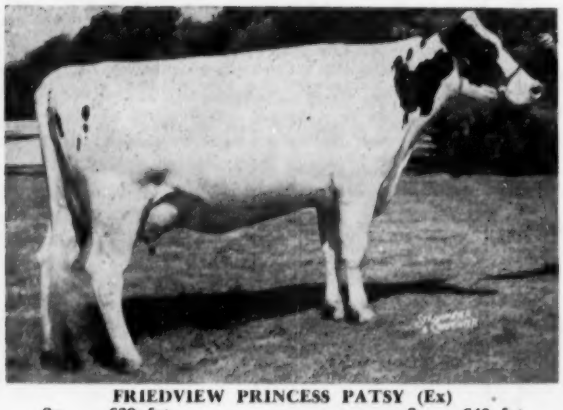

FRIEDVIEW PRINCESS PATSY (Ex)
2y 639 fat 3y 640 fat
Her 2-year-old daughter sells.

to the KANSAS SPRING INVITATIONAL SALE

OUR FIVE HEADLINERS ARE . . .

1. A nice springing 2-year-old from our Excellent Patsy cow, who has 639 fat at 2 years and 640 fat at 3 years. Her sire is by Willow Springs Crescent Prince. She is bred to Captain Blood, our Grand Champion Dixie bull.

2. An own daughter of Sovereign — a fresh 5-year-old Blue Ribbon winner who made over 400 lbs. fat at 2 years.

3. A yearling show bull whose dam is our famous brood cow, the Blossom cow. Blossom is classified Very Good and has several records between 600 and 700 lbs. fat. She has a daughter with 736 lbs. fat as a Jr. 3-yr-old. The bull is by a son of "Old Dixie" 913 fat.

4. Pansy, one of the greatest cows in our herd, is a Very Good cow with 755 lbs. fat. She is due 30 days after the sale to Captain Blood.

5. A close springer, by a son of Willow Springs Crescent Prince, and from a Good Plus 670-lb. fat cow.

We are proud of these 5 head and have a feeling that anyone looking them up in Hutchinson, Kansas on May 6th will agree with us.

Adams Acres

BROKEN ARROW
OKLAHOMA

ROBERT W. ADAMS, OWNER — RAYMOND APPLEMAN, MANAGER

The Annual Spring Invitational Consignment Sale

HUTCHINSON, KANSAS WEDNESDAY MAY 5, 1954

70 REGISTERED HOLSTEINS FROM

KANSAS — MISSOURI — OKLAHOMA

SHE SELLS

SPRINGBANK ORMSBY SOVEREIGN
An own dau. of Sovereign sells from **Adams Acres, Okla.**, along with a dau. of an Ex. cow, a son of their Blossom cow, a 755-lb. cow, VG and a 2-yr-old from a 637-lb. dam.

T. A. BURGESON, Grandview, Mo.
consigns an own daughter of the Reserve All-Canadian Sr. yrlg. bull, 1953; Pabst Recindy, his dam Weber Burke Cindy, 100% same blood as "Dusty Jo." This little lady born September 22, 1953. With her comes a bred heifer, a dau. of Rosafe' Innovation Pabst, and her dam is Medway Velbar Ladoga at 2 yrs. 482.7 fat 2X. She is bred to Weaver R. A. Monarch, a grandson of Marksman.

RAYMOND OHLDE, Palmer, Kansas
sends 3 young cows all fresh or due sale time, one due at sale time to Taloga Governor Karma 1175377, his dam 599 fat 3.9%. Raymond always sends top ones.

THREE DAUGHTERS SELL

INKA SUPREME POSCH
Noted sire of show type and production, three of his daus. are in the consignment from **McVays, Nickerson, Kans.** Also a dau. of SBOF Dean, a dau. of ABC Homer Sovereign with 482 F. 2y and her 2-yr-old dau. by "Request".

C. RONALD SCHREINER, Larned, Ks.
is sending only one, a heifer calf, born July 29, 1953, her sire is Winterthur breeding and her dam is a daughter of the fabulously proven Thonyma Rag Apple Remus, plus 92 on 609 F. dams.

ARNOLD FUNK, Hillsboro
sends a grand daughter of Meierkord Sir Triune Lizzie, bred to Taloga Crescent Prince Tidy, she is born in 1949.

PAUL SELKEN, Smithton, Mo.
is sending two Top heifer calves, both sired by the Seluhm Fobes Triune sire of 12 All-Missouri offspring. Seluhm American Beauty Ann, born October 1, 1953 from Seluhm American Beauty 2nd All-Mo. 3-year-old 1949. And Seluhm American Fancy Lady born January 3, 1954 from Seluhm American Fancy. Nuf sed.

MOTT & KANDT, Herington
consigns Nellie Rose Design, (Very Good). 4 records above 509.8, she is bred to Browns Master Voyaguer, (Very Good) son of Montvic R. A. Master (Ex) sire of "Corrine." Nellie's dam (VG) with 612 F. at 9 years. With her comes a fresh 2-year-old with 121 F. in 84 days and a baby heifer calf born January 19, 1954.

QUENTIN KUBIN, McPherson
consigns 3 head, a cow, a bred heifer and a top young bull, entries not in yet.

WALLACE BECKNER, Belle Plaine, Kansas
"Wallace" consigns two daughters of his new (Gold Medal) sire, Segis Creator Ace 974143. A Sale topper is Lilac Valley Ace Lilly (GP) at 2 yrs. with 590. fat 3.9%, and her dam (V.G.) with many records over 500 fat 2X. Her sister has 435 at 2 yrs. and both are carrying service to a son of a (Gold Medal) Sire.

W. G. BIRCHER & SONS, Ellsworth, Kans.
9 head, 5 daughters of Heersche Romeo Colanthus, son of the Ex. Beauty cow and three bred to this sire.

WILBUR SLOAN, Cleveland, Ks.
consigns 5 head, 4 are daughters of Meierkord Sir Triune Lizzie, thus they are paternal sisters to the (Ex) Glenlane Triune Arleen 803 fat. All four are either (Good), or (G. P.) and 3 carry the service of Lilac Valley King Dean, the proven son of "Arleen". The 5th one is a cow with 614 F. 4.2% and bred to "Dean." Foundation, and summer milk base cows.

W. S. BUCKLEY, Garden City, Mo.
consigns 2 (Good Plus) cows, and both are due after the sale to Ruby Acres Sunnyside Raven 1189470, son of the (Ex) (Gold Medal) "Raven" from a dam with 598 fat at 2 years 6 mo.

K. DALE WERNER, Sharon, Kansas
sends 7 head. 2 (Good Plus) cows, one with 554 F. and the other 454 F. 2X and with them come 5 bred heifers, 3 bred to Zarnowski Wayne Star, son of the (Gold Medal) Pabst Reburke Paul Wayne $3100.00 in Zarnowski sale. Two others bred to Stonemark Priburke Ken-Dale grandson of "Burke" from U-Mo-Man-O-War Ormbsy Tess (VG) 542 F. 2X. Also, the cows carry the service of the Stonemark sire.

C. P. REGIER, Peabody, Kansas
sends a very top consignment of 10 head. No. 1 his herd sire—CPR Crescent Karma 1020676, born July 1947, not classified but looks (VG) his dam (Excellent) with 770.6; 622.5; 611.3; 566.2; and 680 all 2X; and his sire Crescent Beauty Charming Segis (V.G.) with daughters to 600 fat 2X.
The nine heifers consigned, 2 bred, 5 open, and 3 sweet heifer calves are all sired by CPR Aristocrat 1059047, an own son of the (Gold Medal) (Excellent) Newmont Aristocrat 827033 and he of course from Trixy Ormsby Beets (Ex) 819 fat. The dam of CPR Aristocrat is (VG). The bred heifers are bred to CPR Crescent Karma, above, selling.

HAROLD ECKOFF, Oswego, Ks.
consigns three young cows bred to high record Adams Acres sire.

We feel this is going to be one of the best set of cattle ever sold at a consignment sale in Hutchinson.

Breeders have consigned 9 top heifer calves for 4-H, a top group of bred heifers and foundation cows rich in (Gold Medal) and proven sires.

Individual health charts, and vaccination certificates.

Send For Catalog to **Auct. Bert Powell, Topeka, Ks.**

T. HOBART MC VAY, NICKERSON, KANSAS, SALE MGR.

COMPLETE DISPERSAL OF THE →

FLOYD M. WITHERS HERD
AT THE CRESTVIEW DAIRY FARM

THE DATE IS MONDAY

MAY — 10 —

1 MILE SO. & 1½ MILE EAST OF

72 REGISTERED HOLSTEINS

PRATT, KANSAS

Twice Mr. Withers has topped the bulls of the Kansas state sale in choosing his herd sires.

NEMAHA ROYAL MARIE ORMSBY (VG)
Nat. champion (both fat and milk) with 980 F.—25408M—3y—2X.

← 30 GRANDDAUGHTERS OF THIS NAT. CHAMPION SELL

The senior sire is **Nemaha Reroyal General** born Dec. 6, 1949, son of the National champion cow pictured at the left.

She has another record of 759 F. 4- 2X. "General" is sired by Pabst Repride Glen, son of "Regal" from Pabst Pride Glenda (VG), 21815—3.7—815 F. There are two "General" sons who sell beside the 30 daughters, they are choice and, while his oldest daughters are just bred and springers, it appears he could well go into artificial service.

See him and his daughters if looking for a top herd sire and buy his daughters for the future.

HER SON SELLS

BEEZLEY FARM BURKE SARAH (VG)
State champion with 1034 F. at 6yrs. Dam of Beezley Farm Kinsman. She is a daughter of Pabst Burke Tritomia (VG-GM) and her dam a daughter of the Ex Lou Ormsby Lad.

To Follow on the daughters of "General" Mr. Withers again had to top the Kansas State Sale to purchase Beezley Farm Kinsman 1216365, born Feb. 25, 1952 son of the State Champion producer Beezley Farm Burke Sarah 1033.9 fat and she is a daughter of the (Gold Medal) son of Wis. Admiral Burke Lad, Pabst Burke Tritomia.

Several of the "General" daughters are carrying his service.

In addition there are many grand daughters of Rock River Hengerveld Al, and other popular and proven lines.

All the young cattle officially calfhood Vaccinated.

Bang's tested within 30 days of sale and TB tested.

FOUR DAUGHTERS SELL

PABST BURKE BREEZE TRITOMIA (VG)
He is a full brother to the $9,400 Pabst Burke Breeze. Four of his choice daughters sell—all purchased in the Maytag dispersal, all born in 1948 and 1949. They are:

Maytag Dictator Ellen Burke 3034019 and **Maytag Dictator Burke Ellen 311-7973** full sisters, sired by Pabst Burke Breeze Tritomia 908805, and they are from Maytag Sunnyside Ellen 2745220.

Maytag Burke Victoria 3034020 sells, another dau. of Pabst Burke Breeze Tritomia, from Pondgate Ormsby Victoria 2439460.

Maytag Sunnyside Burke 2953834 sells, another dau. of Pabst Burke Breeze Tritomia and she from Maytag Ormsby Fobes Sunnyside 2418804, one of Maytags most popular and proven families.

The 4 above foundation cows, sell with their offspringe, **a rare opportunity to acquire a brood cow family.**

FLOYD M. WITHERS, PRATT, KANSAS, OWNER

T. HOBART MC VAY, SALE MGR.,
NICKERSON KANSAS

Sunflower Heifer Classic

Friday April 30 — AT THE Fairgrounds

ABILENE, KANSAS

The Kansas Holstein-Friesian Association is sponsoring a Spring Sale of 50 Head of Registered Holstein Heifers — supplementing its regular Fall Sale, now in its 12th year.

25 BRED HEIFERS

To Freshen From Now To October

10 Yearling Open Heifers

15 Heifer Calves

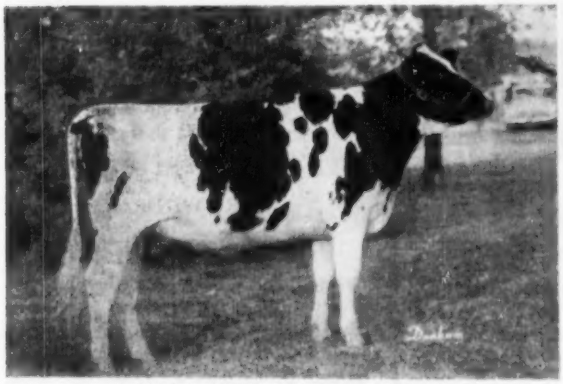

VALLA VISTA RHODA CAREY
Reserve All-American Jr. Yearling, 1953
Bred and Developed by Phillip Brothers, Manhattan, Kans.

←

This Junior Yearling heifer is typical of the many good heifer prospects being developed by the breeders of Kansas. 34 leading Kansas Breeders are consigning the best draft of heifers ever sold in the State. **All heifers are from dams with 400 lbs. fat 2X or better. One dam with 800 lbs.**

Consignors

ALBERT ACKERMAN, Sabetha
CLYDE ALTENREAD, Hutchinson
DARREL BECHTELHEIMER, Sabetha
HARVEY BECHTELHEIMER, Sabetha
BEEZLEY FARMS, Girard
EARL BENJAMIN, Garnett
W. G. BIRCHER & SONS, Ellsworth
RAYMOND BOLLMAN, Edna
HARRY BURGER, Seneca
E. A. DAWDY, Salina
CHESTER DE WERFF & SON, Ellinwood
ED EWERT, Hillsboro
RAYMOND FICKEL, Chanute
LEO HOSTETLER, Harper
C. A. JOHNSON, Phillipsburg
WHITE FARMS, Topeka
FORSBERG BROS., Mentor
R. L. EVANS & SON, Hutchinson
MOTT & KANDT, Herington
RAYMOND OHLDE, Palmer
OSAWATOMIE STATE HOSPITAL
PHILLIPS BROTHERS, Manhattan
HARLAN PHILLIPS, Mayetta
ERNEST A. REED & SON, Lyons
ROTTINGHAUS & DRANEY, Seneca
LLOYD SHULTZ, Pretty Prairie
WILBUR SLOAN, Cleveland
LUTHER SHETLER, Conway Springs
IVAN STRICKLER, Iola
ST. JOSEPH HOME DAIRY, Abilene
CLARENCE TORKELSON, Willis
H. H. VAN HORNE, Pomona
LAMBERT YOUNG, Haddam, Kansas
W. F. FRERKING, Herkimer

The Consignments have been picked by a committee of active Holstein breeders consisting of: E. A. Dawdy, Chairman; Bill Beezley; Harvey Bechtelheimer; Harry Burger; Richard Evans, Jr.; Edward Reed; Eugene Smith and Harold Scanlan.

A HEADLINER
A maternal sister to Edmund Campbell's National Champion Sr. 2-yr-old, Bobby Rag Apple.

An informal meeting will be held on Thursday evening, April 29th at 8 p. m. where a Panel Discussion of "Principles of Dairy Cattle Breeding" will be the main topic.

KANSAS HOLSTEIN-FRIESIAN ASSOCIATION

DUNLOGGIN MISTRESS GRACE Excellent — 891 Fat
DUNLOGGIN ADEEN Excellent — 1019 Fat
DUNLOGGIN BESSIE HOMESTEAD Ex. - All-Am. - 799.9 Fat

Look Through These Great Cows and Their Records

THIS IS WHAT YOU SEE!

IRVINGTON MAJORETTE BETH
Our 3-D Heifer

To the Frederick County (Md.) Sale — May 7

Born July 19, 1953, she is by **Curtiss Candy Dandy Major,** combining the blood of Dunloggin Mistress Grace and Dunloggin Adeen families.

Her dam is **Rolling Knoll Mistress Bess Fobes,** daughter of Dunloggin Master Stroke (VG-GM), his dam Dunloggin Bessie Homestead. Mistress Bess Fobes has . . .

2½y	365	2X	14,075	533
4y	365	2X	18,924	636.6
5y	343	2X	15,550	569
6y	365	2X	15,150	521

Irvington Farms

W. L. KING
Owner

Gaithersburg, Maryland

W. I. KING
Manager

Located on Route 240

Holstein Letterheads

Modern, individual business stationery will add distinction to your Holstein enterprise. Inexpensive—500 sheets and envelopes (Hammermill Bond) $15.40 and up:

Send for NEW portfolio of sample letterheads now in use by leading breeders from coast to coast, suggesting many different designs, color combinations, type faces, cuts, decorations, etc. Price list included.

THE CORSE PRESS, Incorporated
SANDY CREEK, Box A, New York
"Holstein Printers Since 1885"

(Continued from page 92)

urday and just happened to catch fieldman "Andy" Devine in the office. He very graciously showed us around.

Pabst Burke Belmont Pride, the full brother to Pabst Comet, had just arrived from the A.B.S. stud in Wisconsin. It was sort of a home coming for him as he had been sold in the Connor Prairie Farm Dispersal at nearby Noblesville several years ago. He was showing his age a little but he would still stand up with the best of them.

A new bull just in from Ohio impressed me very much. He was Confideen Melody Master, a son of Dunloggin Melcross out of Dunloggin Confident Adeen who is a daughter of Dunloggin Confident out of Dunloggin Adeen. One will have to go a long ways to find a Dunloggin pedigree to equal this today. He is a typical Dunloggin bull with extreme dairy character and a beautiful head and neck.

CHARL-WIN FARM

Greentown, Indiana

My worthy guide for the last day of my Indiana holiday was J. Warner Lawson, Lagro, Indiana. Our first stop for the day was Charl-Win Farm owned by Charles E. Lamb and Son, Greentown, Indiana.

The outstanding cow in the herd is a granddaughter of "Old Burke". She is Burke Fobes Empress, a daughter of Pabst Burke Fobes, and she has made several good records in the Lamb herd. She is a large, deep bodied, nice uddered cow. Her son Charl-Win Burke Mert is the senior herd sire at Charl-Win Farm. He is sired by Curtiss Candy Dandy Mert, a son of Curtiss Candy Dandy George.

HOKELAND FARM

Jonesboro, Ind.

Hokeland Farms, Jonesboro, Indiana, owned by Willis Hoke and Lucas Baldwin, is the home of Summit Roamer Max, 1st place and reserve grand champion at the 1953 Indiana State Fair. He is a very nice bull and as he bodies down he will be hard to beat.

His sire is the Pabst Roamer Pondell bull that is seeing service for A.B.S. Pondell is well proven and is a son of Pabst Roamer. The daughters of Max are just starting to freshen in the Hokeland herd with well attached udders and Mr. Hoke reports that they are starting out well.

YOU SHOUDN'T MISS . . .

THE Seventh Twin State Sale

Tuesday — 11:00 a.m. sharp — April 27

UPWEY SALE PAVILION — SOUTH WOODSTOCK, VERMONT

Lunch will be served in the pavilion.

52 Registered Holsteins

Health: All from T. B. Accredited herds. Most are from accredited Bang's-free herds. All will be blood tested within 30 days of sale.

33 Bred Heifers

17 Cows, Fresh or Close

2 Heifer Calves

T. R. LANGDELL, Auctioneer
Wilton, New Hampshire

W. A. BAKER, Pedigrees
Exeter, New Hampshire

Top Individuals — Top Pedigrees

From the outstanding herds of Vermont and New Hampshire. These animals have been carefully selected for long life and profitable production.

BE WISE — SAVE THE DATE AND COME TO . . .

THE TWIN STATE SALE

Sponsored by . . . . **The Vermont & New Hampshire Holstein-Friesian Associations**

We Welcome you to the Twin State Sale — April 27

We are again glad to offer the Upwey Sale Pavilion for the Twin State Sale. It will be a pleasure to be your host for the occasion. In keeping with the high quality of the sale we are offering a bred daughter of Mallary Rag Apple Keepsake out of a daughter of Mallary Farm Rag Apple Triumph. She is due in June to the services of Steelbilt Sir Montvic Hartog. She is one of our best.

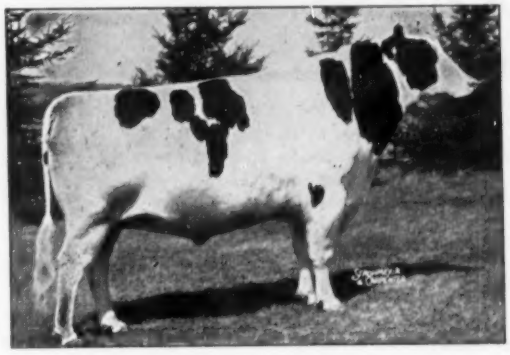

RAG APPLE TALISMAN
He has five 900-lb. daughters on 3X as 3-year-olds or younger. He is sired by a well-proven son of Montvic Chieftain from an Excellent 839-lb. daughter of Johanna Rag Apple Pabst.

Mallary Rag Apple Keepsake

(Owned jointly with Mallary Farm)

He has seven crosses to Johanna Rag Apple Pabst, all within four generations, to give him 50% of Johanna Rag Apple Pabst inheritance, the same as an own son. He gets 25% of J.R.A.P. through his sire and 25% through his dam.

The descent is through the two highest record daughters of J.R.A.P. — "Old Abbie" and "Old Gram:" also through his highest record two-year-old daughter and his most prepotent sons, Montvic Posch Rag Apple (VG-GM) and Montvic Chieftain

His sire is pictured at left.

STEELBILT SIR MONTVIC HARTOG

An intensely bred Rag Apple Sire with 20 crosses to J.R.A.P. His sire is Ravenglen Montvic Hartog and his dam is an 806-lb. daughter of Curtiss Candy Renown Chief.

UPWEY FARMS — South Woodstock, Vt.

Located on Vt. Route 106 — Telephone So. Woodstock 121

MR. and MRS. A. B. FARRELL, JR
Owners

WILSON LITCHFIELD
Manager

THE 28TH ANNUAL CONSIGNMENT SALE

Sponsored by the

Frederick County Holstein Association, Inc.

FRIDAY, MAY 7 — FAIRGROUNDS — Frederick, Maryland

Sale Begins Promptly at 11:00 A. M. — EDT

80 Carefully Selected Head From Maryland's Best Foundation Herds

DUNLOGGIN WOODMASTER
(Gold Medal)

6 BULLS
From dams with records up to 889 lbs. fat (five of them ready or nearly ready for service)

16 COWS
Most of them near freshening

43 BRED HEIFERS
A great lot of big, strong, typy heifers of the most popular bloodlines, due in late summer or early fall

3 OPEN HEIFERS
Right ready to breed

12 HEIFER CALVES
The calves especially selected for foundation animals for 4-H or FFA projects or to found new herds.

This Sale has been sponsored by the breeders of Frederick County for 28 years. Cooperating with us over a long period of years have been the other leading established Holstein herds in the State of Maryland. With this fine cooperation we have built this Sale into a position where it is nationally recognized as one of the best places to buy good foundation animals. We have a larger number of animals of popular Dunloggin Woodmaster breeding in this Sale than in any other Consignment Sale in the country in all likelihood. About 80% are of this breeding with the remainder having excellent representations of Carnation, Winterthur and other lines of popular breeding.

DO NOT CONFUSE THIS SALE DATE WITH ANY OTHER SALE

MARK MAY 7 ON YOUR CALENDAR NOW

THE 32 CONSIGNORS — MARYLAND BREEDERS ALL — ARE LISTED BELOW

John M. Crum
Brook Lodge (Frank G. Remsberg & Son)
Md. State Reformatory for Males
Raymond Armacost
Chas. Hert
W. L. King & Son (Irvington)
Ira D. Hert & Sons (Hickoryvale)
Ralph & Grover Walker (Rolling Knoll)
J. Homer Remsberg & Sons (Locvale)
H. B. Millhauser (Logwood)
U. S. Naval Academy Dairy
Allie Messer
W. Kieffer Coblentz
A. Doty & Bernard Remsberg
Walter B. Coblentz
Frank B. Beasman
Ray H. Smith
Maurice S. Ahalt
Chas. F. Beyer
Paul Stockman
George Wills
A. Harding Paul (Filbert Farm)
Paul Coblentz
C. Gordon Smith
Frank Hull
Russell Wachter
Philip O. Coblentz
David Grossnickle
G. D. Moomaw
Edgar C. Virtz, Jr.
Harold Thomas & Sons
McDonogh School

Auctioneer - Charles Backus **Pedigrees - J. Homer Remsberg**

ADDRESS REQUESTS FOR CATALOGS TO—

J. Homer Remsberg, Chm. Sale Comm. — Middletown, Md.

CATALOGS NOW AVAILABLE

Well Known Maryland-Dunloggin Breeding...

to the Frederick County (Maryland) Sale — May 7

A "Winnie" Son - -

ROLLING KNOLL JOE VAR

Born Dec. 11, 1953 — Preferred Pedigree Bull
Sire: WEEJOE GRACIOUS WINTORIAS (VG-GM)
Grandson of P O F 14th (Ex-GM) out of the famous Woodmaster daughter, Dunloggin Mistress Gracious.
Dam: ROLLING KNOLL MISTRESS VAR (VG)

2y	314	2X	12,670	3.6	459.9
3y	365	2X	16,366	3.6	592.6

Her dam an "Excellent" daughter of Dunloggin Master Stroke (VG-GM) with . .

6y	363	2X	18,525	3.5	649.1

A Double Master Stroke - -

ROLLING KNOLL MISTRESS STAR

Born Nov. 28, 1950

2y	365	2X	9,543	4.0	381.9

Bred Aug. 6, 1953 to WEEJOE SAFE BET, son of Dunloggin Duke and Dunloggin Safe Belle.
Sire: ROLLING KNOLL MASTER STAR
His dam an "Excellent" daughter of Master Stroke.
Dam: ROLLING KNOLL MISTRESS MATADOR
With 5 records from 624 to 655 lbs. fat on 2X. Considered one of the best Master Stroke daughters.

A Show Prospect - -

ROLLING KNOLL PIET GRACIOUS

Born Feb. 2, 1953 — Selling Open
Sire: ROLLING KNOLL MASTER JOE
Son of Weejoe Gracious Wintorias (VG-GM) from an "Excellent" daughter of Master Stroke (VG-GM).
Dam: ROLLING KNOLL PIET VAR (GP)

2y	360	2X	11,681	3.4	401.4

This open heifer is a real prospect for the junior yearling class this fall.

A 509-lb. 2-yr-old - -

ROLLING KNOLL MOOIE JOY

Born Aug. 25, 1949

2-6	363	2X	12,822	4.0	509.5

Due just before the sale.
Sire: DUNLOGGIN MODEL (VG)
A son of Dunloggin Woodmaster (GM)
Dam: DUNLOGGIN GOLDEN JOYCE (VG)
Daughter of Dunloggin Golden Cross (VG), she was the highest priced female in the 1948 Frederick Co. Sale at $1005.

You Can Buy Any One or All Four with Confidence

Rolling Knoll Farm

McKendree Walker & Sons **Gaithersburg, Maryland**

Certified — Accredited — Vaccinated

Locvale . . . to the Frederick Sale, May 7

SELLING . . .

◀ LOCVALE DEEN TIPPY, born July 12, 1952

Here is your opportunity to buy the first daughter of HARDEN FARMS DEEN TRIUNE to be offered at public auction—and she is a good one. DEEN TRIUNE'S two nearest dams both have over 1000 lbs. fat. This heifer's own three nearest dams average over 700 lbs. fat. Her maternal granddam is a 687-lb. "Excellent" Safemaster daughter.

DEEN TRIUNE is by Dunloggin Deen Var (VG) and out of the 1014-lb. Rolling Knoll Mistress Triune.

BRED JANUARY 20, 1954 TO PRINTER

McDONOGH GOLD PRINTER is a son of Dunloggin Pure Gold and Dunloggin Princess. He sired the heifer pictured below.

. . . SELLING

LOCVALE PRINTER TRINK, born Dec. 7, 1952 ▶

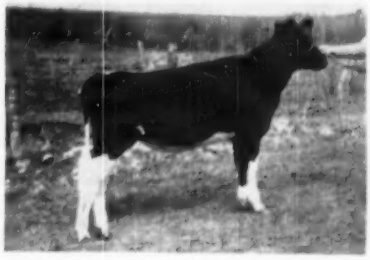

This fine typy daughter of McDONOGH GOLD PRINTER represents one of four open heifers to be sold in this sale. PRINTER'S first daughter to finish her second-calf record now has 537 lbs. fat, 3.9%, 341 days, 3y6m on 2X.

She is selling open.

Buy These Two Fine Heifers Bred For

TYPE . . . PRODUCTION . . . LONGEVITY

J. HOMER REMSBERG & SONS **Locvale Farms** **MIDDLETOWN, MARYLAND**

Certified — Accredited — Vaccinated

to the Frederick County (Md.) Sale — May 7

THREE FEMALES REPRESENTING OUR BREEDING AT ITS BEST

A HEIFER CALF

BROOK LODGE GOLDEN PATTY
A heifer calf out of a Dunloggin Knight daughter with . . .
4y 365d 2X 16,527 3.8 624.9 HT
Her sire is Pond Gate Golden Sexton, our son of Pabst Regal (Ex-GM) out of Dun. Golden Belle, daughter of Golden Cross and The Belle of Dunloggin.
A Great Heifer with Real Breeding

Udder of a paternal sister to the two bred heifers selling. We have five fresh by this sire—all with fine udders.

Two Bred Heifers

BROOK LODGE ADMIRAL PAULA
A maternal sister to the calf described above. Due in July.

BROOK LODGE ADMIRAL CORRINNE
Out of a "Magic" daughter with 507 fat 4% 329d 2X. Due sale day.

The sire of the two bred heifers is BROOK LODGE ADMIRAL KNIGHT, son of Lauxmont Admiral Rag Apple Della from a 669-lb. 4% 2X Dunloggin Knight daughter, next dam a 700-lb. Dunloggin Matador Della daughter. We are most pleased with his daughters in our herd.

The two are bred to BROOK LODGE R A WONDER CRESTON, son of Creston Ormsby Rag Apple Magic (SMP—Now at NEPA) who has given us so much production.

Brook Lodge Farms

FRANK G. REMSBERG & SON — **MIDDLETOWN, MARYLAND**

Accredited - Certified - Vaccinated

We're Playing

FOLLOW the LEADER

We know from experience that it is no easy task to select a herd sire to follow after a Gold Medal bull. We solved the problem with Wis Leader (E-GM) who followed King Bessie Progressor 25th (GM). Now we are following "Leader" with one of his own sons out of a daughter of "Progressor 25th."

PLAINVIEW FOBES DESIGN

PLAINVIEW FOBES DESIGN
Our 3-year-old herd sire.

Sire: Wis Leader (E-GM)

Dam: Plainview Sadie Fobes 6th
Classified Very Good
AR 2X Jr. 2 538 Fat
Now 14 years of age.

Daughter of our former herd sire, King Bessie Progressor 25th (GM).

We now have the oldest calves by Plainview Fobes Design ready for sale—some of them from "Leader" daughters. They are beauties. We invite your inquiry.

Plain View Farm

(Where Good Udders Mean A Lot)

ARTHUR IMIG ESTATE — **NEILLSVILLE, WISCONSIN**

Holstein Holiday at Windwood Farm

Take the Geneva Road out of Canandaigua, N. Y. and travel east for several miles until suddenly you find yourself in the midst of acres and acres of farm machinery. If you can divide your attention from this vast array of mechanical wonders long enough, you will see a crossroad. Turn right and the next farm is Windwood Farm owned by Harold May. It is a beautiful 300 acre farm that at one time was a part of a large estate and the home of a well known Guernsey herd.

Harold May is a young man who made his way from Western New York and finally settled in Ontario County. At the present time there are 75 cows of milking age plus 50 younger animals on the farm. The normal labor force consists of Harold and 2 other full time men. Wheat is raised for a cash crop with about 50 to 60 acres harvested every year. All the grain fed to the cows is grown on the farm.

Windwood Farm was dispersed in May of 1951 and the present herd has been assembled since that time. A large number of the foundation animals came from Peter Marten's Clovercourt Dispersal. Harold purchased 15 head that day. Included in his purchases were 5 full sisters: all daughters of Carnation Slogan and out of one of Peter Marten's original foundation cows, Cornell Ormsby Fay (VG). Fay was the 4th prize 2-yr-old at the 1939 New York State Fair and has five 2X records that average over 600 lbs. fat. She is a daughter of Winterthur Bess Ormsby and out of Cornell Ollie Daisy.

Three of these full sisters still remain in the Windwood Herd and they should contribute much to the future generations there. Several of the other cows from the Clovercourt Dispersal have done very well, milking over 20,000 lbs. milk on 2X.

Another sale where Harold made some good buys was the Burton Dispersal at South Alabama, N. Y. One of these was Templeogue Lady Johanna, the top cow of that sale. She is a daughter of Sovereign Rag Apple Rex and out of a daughter of Dunloggin Dark Master. Two more of his purchases were two Winterthur Victor Select Arab daughters that Mr. Burton had acquired from Charles Pratz, Waterloo, N. Y. One of these Arabs was out of a high record daughter of Lauxmont Safemaster Prospector.

A recent sale where Harold made some more additions to his foundation herd was the General Cochran Dis-

persal. He bought 7 head including a daughter of Sovereign Cochran for $2400 and a 2-yr-old daughter of Tony for $1000. The $2400 Sovereign Cochran daughter is Cochran Sovereign Felicia, the 5th prize 2-yr-old at the New York State Fair this year. He bought the bred heifer, Cochran Sir Duke Alicia, sired by a son of Tony and out of a daughter of Sovereign Cochran. She freshened at Christmas time and has one of those General Cochran udders. His other purchases were 2 more Sovereign Cochran daughters and 2 more Tony daughters.

The male side of the Windwood Herd shows Harold's leaning toward the Sovereign blood. The main herd sire, owned with Lester Bennet and Sons, Pine Green Farm, Victor, N. Y., is Greenaway Baldy Sovereign, a son of Hillmac Sovereign and out of David Roberts' famed Polkadot cow, Greenaway Polkadot Chieftain (VG) with a string of 4% records up to 892 fat.

He was bred by Mr. Roberts and used first in the herd of Lawrence Smith, Sauquoit, N. Y. Daughters in Mr. Smith's herd have just started to freshen and Harold reports that they look very promising. Mr. Roberts is proving a full brother to this bull and he is coming through with a sensational proof. Baldy's maternal sister Greenaway Polkadot Ozone (VG) has 4% records up to 811 fat. Her daughter by Hillmac Sovereign, over a ¾ sister to Baldy, is one of the highest rceord daughters of Hillmac Sovereign with 833 of fat.

In addition to the above bull, Hamaret The Artist Arab has been leased from Charles Pratz. He is a son of the Arab bull mentioned before and out of another high record Prospector daughter. His full sister, Hamaret Amy Arab, won the production class at the New York Artificial Breeder's Show in 1952.

Just recently Windwood has signed up for a year's service with Sovereign Cochran and his associates at Woodbourne Farm, Dimock, Pa. These bulls should work well on the foundation animals in the Windwood herd.

—D.L.M.

A greater population of registered Holstein-Friesian cattle for Alabama might well have been the subject under discussion by leaders of the Holstein-Friesian Association of America field service and officers of the Alabama Holstein-Friesian Association pictured above. From left to right, Robert L. Cain, Deep South Holstein-Friesian Fieldman; E. E. Hutto, Secretary, Alabama Holstein-Friesian Association, P. O. Box 1161, Anniston, Alabama; W. R. Cunningham, President, Alabama Holstein-Friesian Association, 402 S. Cedar St., Florence, Alabama; Glen M. Householder, Director, Extension Department, The Holstein-Friesian Association of America, Brattleboro, Vermont. The Annual Meeting of the Alabama Holstein Club was held at Cunningham Plantation, 518 Jackson Highway, Florence, Alabama.

More about — ROCKCREST BURKE ADMIRAL

ROCKCREST BURKE ADMIRAL
Son of the GM Pabst Burke Piebe Tritomia from the highest record daughter of Sir Tritomia Transmitter.

His daughters are developing as we like them. The first one will be freshening soon and shows much promise. Admiral's dam, Rockcrest Aaggie Pride, is the highest record daughter of the SMP sire, Sir Tritomia Transmitter, son of the GM Sunbeam Pride Transmitter, and she is still going strong. His sire is our GM Pabst Burke Piebe Tritomia who is still in heavy service in our herd.

Services to Pabst Burke Piebe Tritomia available

Write for terms.

ROCKCREST Farms
ELKADER, IOWA

A. J. JOHNSON, Owner

JOHN VANDERFELTZ, Herdsman

IOWA Land of Holsteins

Dorcis Holstein Farm

PABST REGAL — (EX-GM)

Dorcis Regal Colleen, a Regal daughter, is one of several Burke granddaughters in our herd. She is headed for a 500-lb. 2X 2-year-old record.

She is from a daughter of Pabst Burke Tritomia Don that has over 500 F. on 2X at 3 years.

We have used Regal, Roamer, Comet, Don and Breeze to build our Burke herd—we now have 21 Burke granddaughters.

"Colleen" has a fine bull calf by a 795-lb. 2X son of Roamer that is for sale.—Inquiries invited.

FRANCIS WINSLOW

GRUNDY CENTER **IOWA**

The 10th Anniversary... ...The 10th Anniversary

10th BRED HEIFER CLASSIC

Thursday 11:00 a. m. Sharp April 29

EASTERN STATES EXPOSITION GROUNDS — SPRINGFIELD, MASS.

LUNCH AVAILABLE

60 Selected Registered Holstein Bred Heifers

★ CONSIGNORS ★

Mallary Farm	1	R. Abbe	2
Venture Farm	1	Glenoden	1
A. C. & E. A. Lewis, Tidy Hill Farm	2	Trunlan Farm	2
Broad Rock	1	Stanley Pulver	2
G. Halliday	1	R. Ottman	1
Great Brook Farm	1	C. H. & R. B. Davis	1
G. Cook	1	Kallaman	1
H. F. Koch	2	Toplands Farm	2
Harold Shaw	1	J. Sherwood Edwards	2
Richard Shaw	1	Oliver Scranton	1
Fred Dorn	3	J. J. Corrigan	3
Howard Quackenbush	2	Whirlwind Hill Farm	1
Wallbrook Farm	2	Wild Rose Farm	2
P. M. Baird & Sons	2	Bonny Brook Farm	1
Gerow Bros.	1	Patroon Farm	1
Nicholas H. Kolk	1	Upwey Farm	1
Ridgely Farm	2	Harrington	1
Quality Farm	2	George Causey	3
Osborndale	1	C. B. Lewis	1
Atlasta Farm	3	Hartsbrook Farm	2
Myron Hoxie	2	H. C. Thrall	2
C. H. Wilford	1	R. K. Mitchell	1

The Sale Committee:
LEONARD FLETCHER, Danbury, Conn. Chairman
Fred Nichols, Derby, Conn.
William Pearl, Hampton, Conn.
Myron Hoxie, Windsor, Conn.
Erwin Kelsey, Middletown, Conn.

Auctioneer
T. R. LANGDELL
Wilton, N. H.

Pedigrees
W. A. BAKER
Exeter, N. H.

The Holstein Breeders' Assn. Of Connecticut

Two Chieftain Daughters to Springfield — April 29th

Sire of Both Entries — Joyce's Full Sister — Joyce's ¾ Sister —

CEYDERMEAD OLLIE CHIEFTAIN
(Very Good—Gold Medal)
Sire of both entries and the sire of the service sire of No. 1.

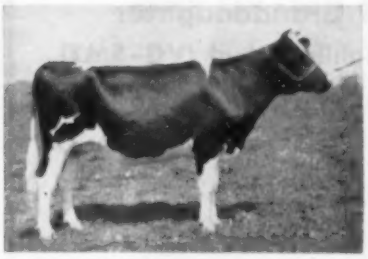

NICOLK CHIEFTAIN MASTER JOYFUL
2y 2X 282d 10,000 milk and 408 fat
Should make 500 lbs. fat.

NICOLK CHIEFTAIN PEARL ELAINE (VG)

4y	2X	308d	677f	4.1%
5y	2X	338d	648f	3.9%
7y	2X	100d	325f	4.2%*

*(still on test)

1. Nicolk Chieftain Master Joyce — born December 23, 1951

Her dam has 635 fat (SA) 3.7% at 7 years, and 83,540 lbs. milk to date in her first 6 lactations. Second dam (dam of Elaine) had 135,760 lbs. milk in her lifetime after 4y-7m with a high of 885 fat 4.0% on 2X at 8 years and 748 fat at 12 years on 2X.

She is due Sept. 16 1954 to Nicolk Chieftain Radiant, a Preferred Pedigree Bull, and a 691—2X son of Ceydermead Ollie Chieftain (VG-GM).

2. Nicolk Chieftain Mas Kathryn — born June 16, 1952

Dam—A "GP" paternal sister to the dam of Joyce (above) 102,070 lbs. milk lifetime to date, 736 fat 3.9% at 6y, 685 fat and 641 fat at 7 and 5 years all on 2X. She has one "GP" HT daughter with 597 fat 3.6% at 5-11, and 555 fat at 5 years on 2X.

She is due Sept. 10, 1954 to Nemaha Reroyal Burke, a Preferred Pedigree Bull, by a son of Regal, and from a 752-lb. 2X 4-yr-old daughter of a maternal brother to Clyde Hill Royal (at Osborndale).

NICHOLAS H. KOLK — MAPLE KNOLL FARM — GOSHEN, NEW YORK

—: accredited — certified — classified — vaccinated :—

One of the Strongest "Burke" Herds in the East

— Present Herd Sire — — Former Herd Sire — — Present Herd Sire —

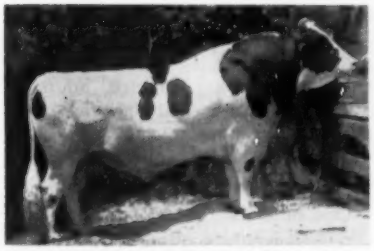

PABST BURKE PILOT (VG-SMP)
Own son of "Burke" from an 820-lb. brood cow. Full brother to the $5400 "Excellent" Pabst Burke Bonnie. 19 HIR and AR daughters to 743 lbs. fat, larger records in the making.

PABST ROBURKE BARCADER PRINCE (VG)
Double grandsire of Burke, by Pabst Roamer (Ex-GM) and from the 837-lb. Pabst Burke Barcader Prince. His daughters from Pilot dams are especially pleasing.

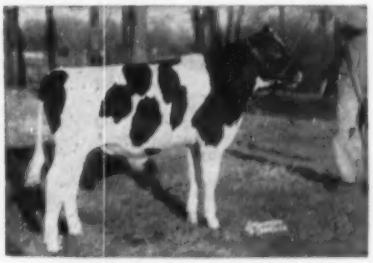

PABST SIR FOBES BURKE
By Pabst Sir Regal Fobes and from an 863-lb. daughter of "Burke." Since he is our third successive Burke sire, his calves will carry 3 and 4 crosses to Wisconsin Admiral Burke Lad.

Look for our Consignments to the Good Spring Sales — They are Backed by Production and Pedigree

ACCREDITED

TRUNLAN FARMS

CERTIFIED

Winchell Mt. Road — Millerton, N. Y.

JOSEPH KIERMEIER, Manager — EVI C. SCHOLZ, Herdsman

To The Bred Heifer Classic — April 29th.

Eastern States Exposition Grounds — Springfield, Mass.

2 Daughters And 1 Granddaughter

Of Westwind Travelon Highline Ideal (VG-SMT)

His Latest Proof

12 pairs	Daus. 19 records	13,062	3.8	491
	Dams 55 records	13,177	3.5	462
		−115	+.3	+29

A daughter of Ideal out of Sunny Grove Ideal Delsie, a cow whose first 5 lactations average well over 500 lbs. of fat and all but the first lactation are 10-month records or under. This year in the first 217 days of her lactation as a 7-yr-old she has 535 lbs. fat. Her average test for all her records is over 4%.

A daughter of Ideal out of Alfalfaland Rag Apple Beth, a daughter of Rag Apple Montvic Nan whose first 4 immature records average over 400 lbs. fat with about a 4% test.

A daughter of Curtiss Candy Master Sparkee (VG) and out of a high record daughter of Ideal. Her dam, Doreigh Farms Ideal Gay, has a 305-day sr. 4-yr-old record of 14,420 milk, 3.9% test, and 550 fat. Her sire, Master Sparkee, is a maternal brother to Curtiss Candy Proud Sparkee, the unanimous choice for All-American Junior Yearling Heifer.

These heifers are well grown and they represent the heart of our breeding program as we are concentrationg the blood of the Ideal bull in our herd. They are bred to freshen after the sale to our good junior herd sires.

DOREIGH FARMS

FRED N. DORN **NORTH CHATHAM, N. Y.**

Bairdlea Farms

to the BRED HEIFER CLASSIC-Springfield, Mass, April 29

1. Bairdlea Pride Polly 3544432

Born January 19, 1952, she is by Otco Ro Var Pride, son of Dunloggin Romeo Var from Dunloggin Princess Pride.
Dam: Bairdlea Deen Phyllis, one of our many good daughters of Harden Farms Deen Twelve, son of Deen Var and the 1007-lb. Locvale Knight Klick. She has . . .

2y	363d	2X	14,680	514
3y	303d	2X	13,130	468

99 lbs. fat, 1st 31 days at 4y
She is maternal sister to Bairdlea Standard Lucille with 2X records of 936 and 973, both over 20,000 milk — their dam with 627 fat 2X.
Bred August 27, 1953.

2. Bairdlea Pride Reeta 3544426

Born December 8, 1951, she is a paternal sister to "Polly", also by the Ro Var Pride sire.
Dam: Bairdlea Deen Roslin, another Deen Twelve daughter with . . .

2y	356d	2X	12,560	462
3y	313d	2X	13,240	504

Her dam by Montvic R A Emperor Abbekerk and with 5 2X records from 506 to 659 fat.
Bred November 15, 1953

Service Sire — Bairdlea Deen Emperor

He is by Harden Farms Deen Twelve and from Bairdlea Standard Lucy with 4 DHIA records at 2-3-4-5y from 535 to 660 fat 2X — actual average 14,492 milk, 332d, 603 fat, 4.14%. Her dam the twice 900-lb. 2X Dunloggin Standard daughter, Lucille.

THESE PATERNAL AND THREE-QUARTER SISTERS ARE BOUND TO PLEASE. WE INVITE YOUR ATTENTION TO THEM AT THE BRED HEIFER CLASSIC, APRIL 29.

P. M. BAIRD & SONS — Chester, New York

CERTIFIED * ACCREDITED * VACCINATED

THE 40TH ANNIVERSARY SALE

Catalog Summary

73 Females 2y & over (15 calves under 3 mos. s.w.d.	$25,430	$348.36
	922	61.50
6 Bred Yearlings	2,045	340.83
7 Open Yearlings	1,310	187.14
9 Heifer Calves over 3 mos.	2,070	230.00
10 Bulls over 3 mos.	7,125	712.50
105	$38,902	$370.50

Baird and Darcey's 40th Anniversary sale at Waukesha, Wisconsin on March 29th attracted buyers from Wisconsin, Illinois, Iowa, Maryland, Washington, Nebraska and Texas with 105 head making an average of $370. An electrical storm which ended in a blizzard prevented many prospective buyers from attending and reflected unfavorably on the general average.

Four animals sold for four figures, three bulls and one female. Top price of $1275 was paid by James Golden, Friendship, Wisconsin for the yearling, Wis Leader Knight, consigned by Elmer Krull & Sons, Lake Mills, Wis. He is a son of Wis Leader from a daughter of Wis Ideal. The Sunny Lea calf, Brauns Sunny Lea Comet, a double grandson of Pabst Comet, brought $1200 on an order through the Inter-County Dairy Cattle Association. On a bid of $1175 through R. E. Everly, Earl Bailey, Snohomish, Washington became the new owner of the Pabst Farms calf, Pabst Raven Comre, son of Raven from a Comet daughter.

Lowridge Farms, Winnebago, Illinois in the dispersal of this herd, had the top female in a young daughter of Pabst Regal, Lowridge Victoria Regal; she was purchased by L. W. Marquardt, Milton, Wisconsin at $1110. Mr. Marquardt also took from this herd the show cow, Rag Apple Daisy Queen, at $810, she has three records over 500 fat. The young Lowridge herd sire, Forsgate Supreme Master, 958-lb. son of Smithland Supreme Champion, was taken by Du-Page River Farms, Joliet, Illinois at $925.

One of the bargains of the sale was the Pabst-Knutson calf, the Raven son from the same dam as the GM Pabst Sir Remer Fobes; Francis Webb Plymouth, Wisconsin secured him at $750. A. J. Johnson bought Mrs. John K. Smith's daughter of Sir Skylark Transmission, Missionette Pietertje Faforit, for his Rockcrest Farms at Elkader, Iowa for $900. Top among the heifers was the Green Bay Reformatory's daughter to Wisconsin Masterpiece; she went to Mrs. Roy Bathum, Enumclaw, Washington at $700. John M. Inskeep, Unionville, Maryland took 10 head for a total of $3365.

The traditional cutting of the birthday cake took place at the sale pavilion on Sunday afternoon. The sales force

was Harvey Swartz, Francis Darcey and Pat Williams. Announcements were made by W. L. Baird and Francis Darcey. Leadsmen were Allen Hetts and Bob McDonald.

Following is the list of buyers of animals selling for $400 and over:

James Golden Friendship, Wis.
(M) Wis Leader Knight (12-52) $1275
(Elmer Krull & Sons, Krull Farms, Lake Mills, Wis.)
Inter-County Dairy Cattle Assn. (on order), Waukesha, Wis. (19)
(M) Brauns Sunny Lea Comet (2-53) 1200
(A. D. Braun, Braun's Sunny Lea Farm, Waukesha, Wis.)
(M) Mooseheart Burke Professor (8-53) 475
(Mooseheart Farm, Mooseheart, Ill.)
Earl Bailey, Snohomish, Wash.
(M) Pabst Raven Comre (5-53) 1175
(Pabst Farms, Inc., Oconomowoc, Wis)
L. W. Marquardt, Milton, Wis.
Lowridge Victoria Regal (12-50) 1110
Rag Apple Daisy Queen (2-45) 810
(Lowridge Farms Disp., Les Geddes, Winnebago, Ill.)
DuPage River Farm, Joliet, Ill.
(M) Forsgate Supreme Master (12-51) 925
(Lowridge Farm Dispersal)
A. J. Johnson, Elkader, Ia.
Missionette Pietertje Faforit (5-47) 900
(Mrs. John K. Smith, Menomonee Falls, Wis.)
Uncataloged Entry 425
Francis Webb, Plymouth, Wis.
(M) Pabst Raven Jess Fobes (6-53) 750
(Pabst-Knutson, Oconomowoc, Wis.)
Floyd Jones, Bangor, Wis.
Plain View Tidy (3-50) 710
(Arthur H. Imig, Est., Plain View Farm, Neillsville, Wis.)
Mrs. Roy Bathum, Enumclaw, Wash.
Wis Donnella (3-52) 700
(Wisconsin State Reformatory, Green Bay, Wis.)
John M. Inskeep, Unionville, Md. (10)
Cresthaven Mistress May 4-48) 550
(Dr. Paul Pifer, Est., Cresthaven Farm, Kenosha, Wis.)
Sunnyside Hazel Lady Governor (7-51) 400
(Borgwardt Bros., Sunnyside Dairy Farms, Valders, Wis.)
Roehl Bros., Oconomowoc, Wis.
Plain View Kitty (7-51) 485
(Arthur H. Imig, Est., Plain View Farm)
Dr. J. J. Gramling & Raymond Mundschau, Dousman, Wis.
Comet Elkhart Gift (7-51) 450
W. H. Swartz & Sons, Waukesha, Wis.)
Aaggie Burke Pride Lass (4-50) 450
(E. E. Harris, Harris Highlands Farm, Waukesha, Wis.)
Lester Fishler, Central City, Nebr. (3)
Lowridge Maizie Director (8-52) 435
(Lowridge Farms Disp.)
W. H. Swartz & Sons, Waukesha, Wis.
Cinderella Inka Beauty 6-51) 435
(Lee Barney & Roy Phipps & Son, Barmah Jule Farm, Elkhorn, Wis.)
Baird Bros., Waukesha, Wis. (2)
Hoesly Burke Ormsby Fobes (7-49) 400
(Victor F. Konop, Manitowoc, Wis.)
Marcel Rathje, Elkhorn, Wis.
(M) Beauty Commander Tovarich (3-53) 400
(Henry Van Driest, Cedar Grove, Wis.)

Other buyers were: Burnell R. Edge, Platteville; Peter A. Bird, Oakfield; Francis Darcey, Watertown; Clark & Carr, Mukwonago; Chester Home Farms, Waterloo; Donald H. Behlman, Delavan; Brook Hill Farm, Genesee Depot; Levi & Gerald Baker, Eagle; Edwin Mayer, Colgate; Harley Kastenson, Franksville; Willard Leiteritz, Cleveland; Myron Krause, Knowles; Howard Knopp, Delavan; William C. Harper, Cuba City; Donald F. Indermuehle, Brownsville; Henry Zart, Stitzer; George Wilton, Eagle; J. W. Zimmerman, Oconomowoc; Jos. J. Simon, Troy Center; Ambrose J. Scheider, Fond du Lac; Edgar Strauss, Colga Roy Schultz, Watertown; Floyd G. Tenpas, Waldo; Leo J. Timmerman, Cuba City; Edgar W. Sikes, Delavan; George Vand Loo, Jr., Cleveland; A. S. Fuelches, Milwaukee, Wis.; Don Rehder, Gladbrook, Iowa.

Statistical data furnished by W. L. Baird, Waukesha, Wis.

Sequoia Dusty Jo Glenoden

ONE OF OUR FIVE HERD SIRES

— Here is His Dam —

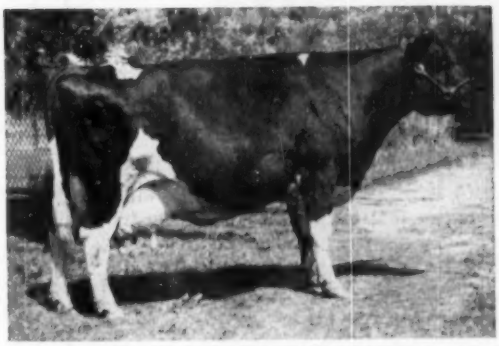

WEBER BURKE DUSTY JO (Ex)

These are the Five Herd Sires we are counting on to continue our herd at the top of the HIR list for herds of over 50 head.

1. **SEQUOIA DUSTY JO GLENODEN . . .**
   Out of the great cow pictured above, thus maternal brother to All-American "Dusty Jo."
2. **SEQUOIA ABBE JO GLENODEN . . .**
   Out of an Excellent double granddaughter of Montvic Bonheur Abbekerk (VG-GM).
3. **SOVEREIGN RAG APPLE MARKSMAN (VG) . . .**
   Grandson of Sovereign and Marksman.
4. **GLENODEN CHIEFTAIN ALERT . . .**
   Grandson of Montvic Chieftain 7th (VG-GM) from a 970-lb. 4.5% "VG" daughter of "Alert."
5. **OSBORNDALE ERIC ROXANNE FOBES . . .**
   By Sir Bess Ormsby Burke Fobes (Ex) from a "Roxanne" dam that has 910 lbs. fat.

R. F. OGDEN Owner — W. W. LYNN Mgr.

Glenoden Farms

Mountainville, (Near Cornwall on Hudson) New York

Silver Dome Farm

Certified Vaccinated Accredited

To the Springfield Heifer Classic — April 29 th

1. A daughter of Curtiss Candy Mr. Deen, born June 10th, 1952. Dam's record—355d 13,800 milk 4%, and 544 fat on 2X. She is bred to Cashman Graceful Dauntless, a son of Ada Direct who has 21,220 lbs. milk, 4.5% test, and 964 fat.
2. Silver Dome Graceful Bonnie, born July 10th, 1953. A nice 4-H heifer from a daughter of Sir Moderator Design and sired by Cashman Graceful Dauntless.

HOWARD QUACKENBUSH WARWICK, N. Y.

You Can Sell With the Help of WORLD Ads

The "Maple Path" Herd

4%

Due to the nature of our milk market we have put considerable emphasis on the test of the milk we produce. We have been successful in maintaining an average in HIR of 4% or better for the past half-dozen years.

Our latest reported HIR average:
36 Head 2X 10,825 M. 4.2% 454.3 F.

If you are interested in raising the test of your herd perhaps a herd sire of "Maple Path" breeding will help you achieve your goal. We will be happy to tell you what we have available.

Phillips Maple Lawn Dairy

R. D. 2 - Box 19 **Buckhannon, W. Va.**

HIR Tested - Accredited - Certified

HALLROSE RANGER

Our "Progressor" son that was nominated All-American 3-yr-old, 1950—1st 2-yr-old and twice 1st aged bull at Pacific International.

One of his daughters was jr. champion of the 1953 Pacific International, nominated All-American and another was 1st 2-yr-old and Res. Grand champion at the 1952 P. I.

We have some nice sons of his from daughters of the GM Hallrose Hazel Inka; one of the Hazel Inka daughters is new state champion 780 F. 2X 4½ yrs.

LINDOW BROS.

Rt. 3, Box 248 **Portland 1, Oregon**

Don't

OVERLOOK THESE TWO AT THE BRED HEIFER CLASSIC WEST SPRINGFIELD, MASS. APRIL 29, 1954

PLACID MARATHON DELIGHT
Dams record: 3-9 10,600m 4.8% 517 fat

TIDY HILL ARISTOCRAT PONTIAC
Dams records: 8-6 362d 17,188m 550 fat
7-3 365d 16,460m 531 fat

Both are bred to a grandson of Dunloggin Melcross (Silver Medal Production Sire) and out of Ellbank Jewel Mae (VG) with records over 600 lbs. fat and testing over 4%. Both are due to freshen in October.

Tidy Hill Farm

POULTNEY, VT.

A. C. LEWIS **EDWARD A. LEWIS**

This Month It's "Beverly"

With Another Good 2X Record

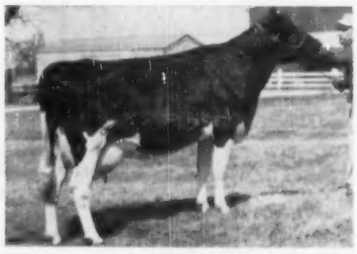

MERIWETHER REBURKE BEVERLY
(VG at 2 years)

She made 561 as a junior 2-yr-old on 2X and the AR report in this issue of the WORLD lists her junior 3-year-old record:

3-2 365d 2X 17457 3.8 663.9

She is sired by Pabst Reburke Belmont Tidy, a double grandson of Burke, and out of our 707-lb. 2X VG "Beverly" cow. A full brother to this fine heifer is now in service in the herd of Fred Graf, Stockbridge, Mich. As we said last month about her Aunt Hester, it's a joy to work with a family like this!

BARTLETT FARMS R D 5, Oshkosh, Wis.

JOHN AND KATHRYN BARTLETT
HAROLD LIENHARD, Herdsman

His Blood →

Highly Appreciated at the Hickory Creek Dispersal

— His son, the Excellent Hickory Creek Gomar was top of the sale.

— Another son, the calf from the 928-lb. Ex. Uneeda Admiral Baby Ann (Hickory Creek Ringmaster) was second high at $8,600.

— Three daughters and another son, as well as Lad himself brought four figures.

— The 31 offspring of Lad brought the highest average price of that of any other sire, $1226.

Hallrose Ranch

Troutdale — Oregon

S. B. HALL, Owner — H. M. TARBERT, Herdsman

HALLROSE HAZEL LAD (EX)
Son of the Ex-GM Hallrose King Hazel from an Excellent daughter of Hallrose Progressor.

In the March 20 issue we told of the analysis of the records in Vol. 9 — that the 246 offspring of 40 bulls carrying the Hallrose prefix have an average score of 81.6; and that all the tested daughters of the 13 proven sires carrying the Hallrose prefix ave. 498 F.—plus 17 lbs.

. . . . . .

We offer bull calves with pedigrees packed with Excellent animals and Gold Medal sires — write for details.

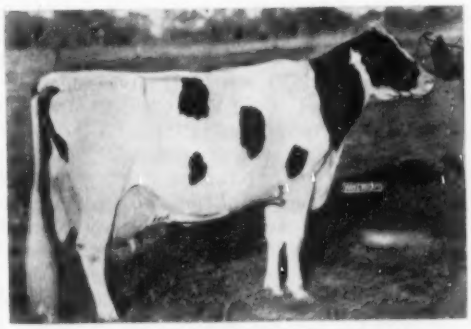

ERINDALE DUNLOGGIN ANNA (E)

1479.4 — 4.5% — 33,198
A. R. 11-5 3X 365d

That's the story we've been waiting to tell you! She's the highest living butterfat producer in North America, and we can't help being just a bit proud of her!

— Visitors Welcome! —

BUDD FARM

JACK R. BUDD — BELLEVILLE, MICH.
42510 Willow Run Expressway

Speaking of Classification

OUR GENERAL COCHRAN FOUNDATION HAS DONE QUITE WELL

Cochran Sovereign Felicia is **Very Good**
(She was 5th 2-yr-old at the 1953 New York State Fair)

Cochran Sovereign Lulu is **Very Good**

Cochran Sir Duke Alicia is **Very Good**
(She is a daughter of Lula)

Cochran Sovereign Dinah is **Good Plus**

OUR SENIOR HERD SIRE

Greenawny Baldy Sovereign is also **Very Good**
He is a son of Hillmac Sovereign (owned jointly with Pine Green Farms) and out of the great 892-lb. Greenaway Polkadot Chieftain (VG).

Breeding stock of the above combination will be available in the near future. Sons of Baldy now available from our herd that includes 9 VG and 19 GP cows. Last year we sold breeding stock to Vermont, Conn., Maryland, Pennsylvania, and South America.

WINDWOOD

HAROLD E. MAY

Canandaigua, New York

4th CENTRAL PENN. HEIFER SALE

THURSDAY — APRIL 29 — HOLLIDAYSBURG, PA.

Sale at Dell Delight Park in HOLLIDAYSBURG, PA. On Route 22, 4 Miles South of Altoona, Pa.

50 REGISTERED HOLSTEIN HEIFRS

Bang's Certified, Bang's Vaccinated, T. B. Accredited, Healthy in Every Respect

MANY QUALITY HEIFERS FROM HIGH PRODUCTION DAMS

THESE ARE JUST A FEW OF THE MANY GOOD ONES

* * 2nd Sr. Calf at Centre Co. Fair in 1953. Out of dam with 635 fat 16796 M. on 2X. Sired by son of Carnation Progressor Governor. Due in Oct. to son of Penn state Champ. 4 yr. old with 722 fat on 2X.

* * Daughter of SJC Emperor Star out of cow with 686 fat, 16554 M. on 2X at 2 yrs. Next dam 723 fat, next dam 160,000 lbs. milk. Due in June to son of Montvic Path. Prizetaker.

* * Daut. of Butterfly Lonnie Vedict Var out of dam with 570 lbs. fat, 16,489 M. on 2X in 305 da.

* * Daut. of twice 500 lb. fat dam on 2X in 305 da. by Kelco King Clintonia. Dam has 131,963 M. Lifetime. Due in Oct. to son of Pabst Comet.

* * Three wonderful dauts. of Maple Haven Varation, all out of dams with 500 lbs. fat up to 587 lbs. fat, 16,957 M. in 307 da.

* * Three Dauts. of Amcana Sovereign Monogram B out of dam with 504 One dam has 647 lbs. fat, 4% 16,296 M. in 336 da. Due in Sept. to Maple Haven Varation.

* * Daut. of Rag Apple Dutchland Monogram B out of a dam with 504 lbs. fat from 11,712 M. 4.3%. Due in July to Elmcroft D. Abbekerk Monogram.

* *Daughter of Lauxmont L. Leon out of dam with 3 good records from 471 to 495 fat on 2X in 305 da. Due in Oct. to Penstate Spruceleigh Inka Star.

A WONDERFUL OPPORTUNITY TO PURCHASE YOUR FALL HEIFERS FROM THE VERY BEST HERDS IN CENTRAL PENNSYLVANIA. ALL HAVE BEEN PERSONALLY SELECTED FOR TYPE, PRODUCTION, POPULAR BLOOD LINES.

PLAN NOW TO ATTEND THE 4TH OF THESE GREAT BREEDERS SALES

Sale Chairman — ROBERT BRUMBAUGH, Curryville, Pa.

R. AUSTIN BACKUS, INC.
Sale Mgrs. and Auctioneers
Mexico, N. Y.

Sale Starts at 12:00 Noon
Lunch Available
Under Cover

ARTHUR W. NESBITT
Sec. Penn State Assoc.
State College, Pa.

DEPENDABLE SALES

We have had 35 years' experience in the selling of purebred Holsteins. We specialize in dispersal sales of the highest quality. Confidence of the buying public . . . orders or bids in advance of the sale . . .fair dealing and our sales force make it possible for us to handle the many details in a satisfactory way to both buyer and seller. You will be interested in the largest net return. Tell us your problem.

WRITE OR CALL

W. L. BAIRD
Waukesha, Wis.

— or —

FRANCIS DARCEY
Watertown, Wis.

COCHRAN BUYS FROM WEATHERALL

Phil Rahl, owner of Weatherall Farm, Mountainville, N. Y., has been reducing the size of his herd by private sale. One of the purchasers is Baird Hammond, manager of General Cochran Farm, Fort Plain, N. Y., who took six young milking animals and a bred heifer from Weatherall. Included were three daughters of Alta Vista Lochinvar Supreme, two daughters of Montview Sylvius Pabst Posch, and a daughter of a third Weatheral herd sire, Amcana Duke Belvedere. The heifer was by Weatherall Rag Apple Pabst and two of the animals were classified Very Good at 2 years.

Weatherall also sold 13 bred heifers to Mr. and Mrs. Von Brockdorfs of Stamford, N. Y., and a shipment of ten milking 2-year-olds went to South America.

Weatherall Farms is not going out of business, merely reducing the size of the operation. Mr. and Mrs. Rahl have just left for a six weeks trip to Europe.

BUTTERFLY TO GLENNCROSS

Glenncross Farms, owned by Falkofsky Brothers, Chatham Center, N. Y., have just purchased their next herd sire from Butterfly Farms, Mexico, N. Y. He is Butterfly Royal Chieftain, an outstanding calf just a year old. His sire is Knollwood Double Chieftain, a son of Montvic Chieftain 7th out of the Very Good Knollwood Rag Apple Matilda (1107 lbs.-fat) who is a daughter of Chieftain 7th. Royal's dam is Nannette Rag Apple Posch, a daughter of Duke Wilson Posch out of another Chieftain 7th daughter, Pebble Beach Nan. Nannette has a 5-yr-old record of 806 lbs. of fat and has proved herself as a great brood cow. She has a daughter finishing with 900 lbs. on 3X and 3 other sons that are coming through with favorable proofs.

This bull is a logical choice for Glenncross Farms as he will be used on daughters of Knollwood Chief 14th, a son of Knollwood Chief and a double grandson of Chieftain 7th, and out of another great Chieftain 7th daughter, Knollwood Rag Apple Hope (VG) with 810 fat at 6 yrs. Falkofsky Brothers purchased this bull in the 1951 December Invitational Sale.

The two sires of the milking animals in the Falkofsky herd are Bond Haven Rag Apple Design and Baker Sovereign Abberkerk. Design is a son of Marksman and Abberkerk is a grandson of Montvic Rag Apple Sovereign.

WISCONSIN BREEDERS SALE

Tuesday — May 11

WATERTOWN, WIS. at CLYMAN FARMS

75 Registered Holsteins

75 of the Usual, Dependable Registered Holsteins

Watch the next issue for particulars on some richly bred females—the kind that will prove profitable for their new owners.

In bulls we have consigned a 600-lb. grandson of Pabst Roamer and others of the most popular breeding.

The Watertown Sales — A Good Place To Buy

A LIMITED NUMBER OF VERY WELL BRED YEARLING BULLS INCLUDED

Baird & Darcey – Sale Managers

— WATERTOWN, WISCONSIN —

"Treasure Model" – Proven for Production

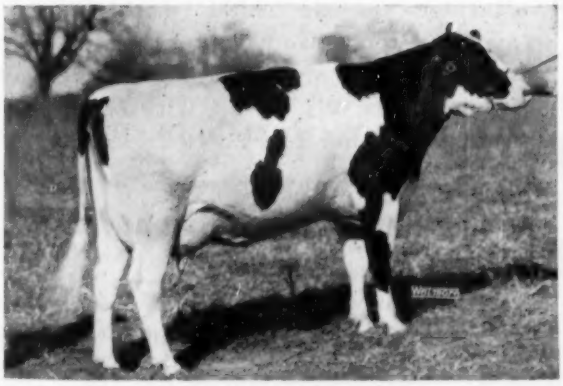

CASH-MAR CORRINE ROSIE
Nominated for All-American 2-yr-old 1953.
AR 24m 18358.6 Milk 604 F. 3X (8A)

and All-American Type

"Treasure Model's"

Official Proving:

7 Dtrs. Avg.	14840	3.79%	563
6 Dtrs. Avg.	15940	3.84%	612
6 Dams Avg.	12492	3.46%	432
Increase:	+3448	+.38%	+180

You will find two "Treasure Model" daughters reported in the AR Report in this issue. One made a new Indiana State Record in 305d, 3X, at 24 months with 15181 3.9% 588.6. The other made 585 lbs. fat as a senior yearling and qualified for 305d with 561 lbs. fat.

Franlo Treasure Joyce, his All-American Jr. Yrlg. daughter, is now on test.

A TREASURE MODEL Son Will Make A Good Herd Better

Artificial Service: $50:00

BOTTEMA FARMS — R. D. 2, Bridgeport, Indiana

C. M. BOTTEMA, JR., Owner — MARK SHEETZ, Herdsman

LINEBREEDING at Cedar Lane

WINTERTHUR FOBES POSCH ZENITH (Ex)

Ormsbys Our First Choice

When we first established the Cedar Lane herd several years ago we were able to purchase a number of Winterthur bred females from one herd in Pennsylvania. Among them were one Excellent, and a majority of Very Good cows. They have been a real foundation. Today at least half that group have passed or are approaching the 100,000-lb. mark.

45th and Winterthur Bulls

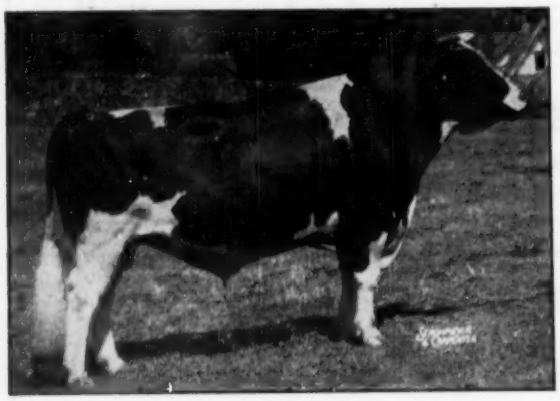

NEWMONT ARISTOCRAT (Ex-GM)

We established a breeding program using both sons and grandsons of 45th and fortunately we purchased Winterthur Fobes Posch Zenith, a well bred son of Fobes 14th from the Gloria family. This combination of breeding has done well for us. Our herd today is showing real results of line breeding. We have crossed Zenith on some of the original herd. Some have been bred to 45ths. We believe that a two-way linebreeding program is sound. Our Aristocrats from Zenith daughters and our Zeniths from Aristocrat females are tops. We have used Harty Mark, an inbred grandson of 45th, in linebreeding. We like his daughters very much. With Zenith we are using Winterthur Zeus Fobes Crescent.

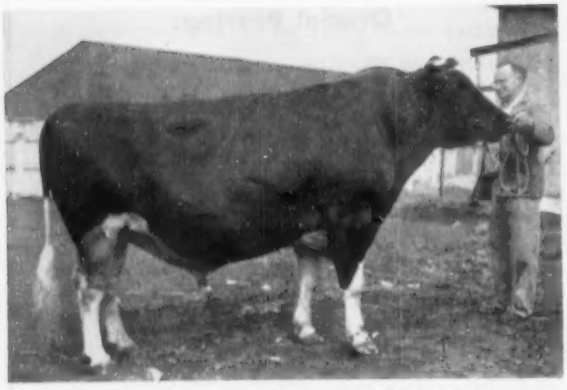

N J E S CHIEF HARTY MARK (Ex)

Next it Will Be Honeyman

Right now we are ready to breed both our strongly bred 45th and our Zeniths to Sovereign Cochran Honeyman, the $11,000 son of Pabst Winterthur Zeus and Sovereign Cochran May.

Thus We Linebreed
Some is intense — Some of it is mild

CEDAR LANE FARMS — Oldwick, New Jersey

J. S. JOHNSON, Owner

LEON SNYDER, Manager

Opportunity is Yours at the Spring Sales

ORMSBY SENSATION 45TH
His descendants are better than those of 30 years ago when he was first recognized.

His Inheritance Carries On . . . Read the Facts

UNH MIKE MARION . . .
Well on her way to a third 1000-lb. fat record on 2X at the University of New Hampshire. Sired by an inbred grandson of 45th.

N J E S FAME HEINE NAOMI . . .
At 8y 20,646 Milk 3.6% 743 Fat on 2X in the herd of Harold Shaw, Sanford, Maine. Her second 20,000-lb. record in this herd. An inbred double great-granddaughter of this famous bull.

SENSATION HIGHLINE KATHERINE . . .
At 5y 2X HIR 24,808 Milk 3.9% 1016 Fat, recently made this nice record for Warren Wibsten at Highline Farm, Pleasant Valley, N. Y. She is strong in the blood of 45th.

HURLWOOD CONQUEROR BARONESS . . .
A grand prize winning heifer. Second at Toronto from the herd of Walter Hurlburt, Ashley Falls, Mass. She was by a grandson of 45th. She has a nice record of 60 fat on 2X at 3 years

MELODY . . .
A 4-yr-old daughter of Newmont Aristocrat 10th with 19,283 Milk 3.69% 689.4 Fat on 2X at Great Brook Farms, Carlisle, Mass.

LOOK FOR THE 45TH NAME IN THE PEDIGREES OF CATTLE SELLING THIS SPRING

45TH BREEDERS CONGRATULATE ALL THOSE MAKING GREAT RECORDS WITH THIS BLOODLINE

J. S. JOHNSON
Cedar Lane Farm
OLDWICK, N. J.

DOREIGH FARMS
N. CHATHAM, N. Y.

J. P. BENDER
COOPERSBURG, PA.

H. P. HOOD & SONS
BEVERLY, MASS.

ELBANK FARM
PLEASANT VALLEY, N. Y.

45th BREEDERS

MR. AND MRS. LEON HORNE
Beaver Creek Farm RD 1, HUDSON, N. Y.
Phone Donald Overbaugh, Mgr., Claverack 6101

GREAT BROOK FARMS
Farnham W. Smith
CARLISLE, MASS.

F. M. WIGSTEN
Highline Farm
PLEASANT VALLEY, N. Y.

T. H. BENTON
BLAIRSTOWN, N. J.

RICHMAN FARMS
LODI, OHIO

HIGH 2X PRODUCTION

The Key to Clover Knoll

Our foundations were selected with but one thought in mind — to form the base for a breeding program that will result in registered Holsteins providing the owner with unexcelled high 2X production. Below are A R records—all 2X—completed on our foundation animals during 1953. Not one completed record is omitted.

A R RECORDS COMPLETED DURING 1953 — ALL 2X

Name	Age	Days		Milk	Fat
Carnation Madcap Perfection Inka 2638051	6-2	365	2X	17,219.3	713.5
Carnation Lola Leading Lady 3184222	2-3	365	2X	17,352.6	669.9
Carnation Skylark Charmer 3010599	3-10	365	2X	18,886.4	727.7
Carnation Homestead Heilo Spoff 2638028	6-6	365	2X	21,278.4	851.8
Carnation Cindy Melody 3339584	2-1	305	2X	13,510.0	538.4
Carnation Maybess Pontiac Lass 2697487	7-0	365	2X	19,218.6	693.0
Carnation Lola Walker Segis 3406253	2-2	305	2X	16,277.2	539.5
Carnation Skylark Queen Madcap 3412535	3-2	305	2X	14,755.8	612.5
Clover Knoll Gypsy Queen 3404181	2-1	305	2X	10,912.0	428.3

Cows like these, mated to our high-record herd sires, should produce the kind of offspring we are searching and working for.

CLOVER KNOLL FARMS

Newtown Bucks County Pennsylvania

MR. and MRS. WM. P. MUSSELMAN
Owners

BERNARD COURTNEY
Herdsman

ADVANCED REGISTRY REPORTS

Holstein-Friesian Association of America

ADVANCED REGISTRY REPORT NO. 3

ADVANCED REGISTRY

Of the 444 records listed in this report, 177 were made in Classification 3X and 267 in Classification 2X. There are 122 records in the Ten-Months Division and 322 records in the yearly division. New state leaders are reported in 8 different states: Connecticut, Illinois, Indiana, Maryland, Michigan, New Mexico, Oklahoma and Pennsylvania. Illinois, Indiana and New Mexico each have three and Connecticut has 2.

Cow	Sire	Age Y.	M.	L. of R.	Car. Calf	Milk Lbs.	% Fat	Fat Lbs.	Owner
TEN-MONTHS DIVISION 3X									
FULL-AGED COWS									
Northwood Gerty Imperial 3033554	Marshall Imperial Mercedes	5	9	305	263	22195	3.6	803.6	C. M. Bottema, Jr., Bridgeport, Ind.
Kyland F B Beulah 2807819 (GP)	Kyland Fobes Burke	6	0	305	199	20125	3.8	769.0	W. D. Kyle, Jr., Oconomowoc, Wis.
Mooseheart Spot Ormsby X 2752561	Mooseheart Golden Cross	6	0	305	232	19920	3.7	735.5	Mooseheart, Mooseheart, Ill.
Willow Springs Golden Lark 2632475 (VG)	Dunloggin Golden Cross	6	6	305	172	16792	3.7	628.8	Hickory Creek Farms, West McHenry, Ill.
Plain View Bessie Maid 2794611	Plain View King Bessie	5	9	305	182	17062	3.6	616.3	C. M. Bottema, Jr., Bridgeport, Ind.
Carnation Tilda Lady Madcap 2806672 (EX)	Carnation Black Magic	6	0	305	187	14737	4.1	606.5	Carnation Milk Farms, Carnation, Wash.
Carnation Creamelle Inka Bracelet 2893015 (VG)	Carnation Imperial Chieftain Lad	5	2	305	167	15228	3.9	597.0	Carnation Milk Farms, Carnation, Wash.
Hudsonia Abegweit Pauline 3008096 (G)	Abegweit Saxon	6	1	305	194	14211	4.0	566.1	Wood-Jon Farms, Inc., Valparaiso, Ind.
Harden Farms Deen Gypsy 3100493	Dunloggin Deen Var	5	4	300	216	17269	3.2	546.1	Harden Farms, Camden, N. Y.
Dupine Carnation Francy Imay 2740099 (GP)	Carnation Artisan	6	3	302	221	16870	3.1	529.3	Grimes Brothers, Harrisburg, Oreg.
Edendale Beth Netherland 3048623 (VG)	Border Pat Netherland	5	2	305	203	15613	3.3	516.8	F. F. Pellissier, Whittier, Calif.
Randolph Montvic Aurora 2844503	Ravenglen Senator Montvic	5	0	256	160	11143	3.5	392.0	Wm. Barksdale Co., Inc., Randolph, Va.
SENIOR FOUR-YEAR CLASS									
Pickitt Acres Lindy Burke 2973587	Pabst Governor Lad	4	11	305	194	19623	3.5	694.7	Merle H. Green, Elsie, Mich.
Penstate Marksman Star Lassie 2954505 (VG)	Glenafton Montvic Marksman	4	6	293	195	13645	3.3	448.0	St. Vincent Archabbey, Latrobe, Pa.
Randolph All-Var Lucretia 2906964	Wait Farm All-Var Count	4	7	262	225	9207	3.9	363.3	Wm. S. Barksdale Co., Inc., Randolph, Va.
JUNIOR FOUR-YEAR CLASS									
Mendocino Cornelia Jay 3095072	Julio	4	2	304	182	15505	3.7	567.5	Mendocino State Hospital, Talmage, Calif.
***SENIOR THREE-YEAR CLASS**									
Harden Farms Deen Cleopatra 3096870	Dunloggin Deen Var	3	6	305	188	21152	3.5	732.9	Harden Farms, Camden, N. Y.
Montvale Ormsby Glenice 3040861	Hallrose Ormsby Rube	3	10	305	182	17800	3.6	687.7	Mooseheart, Mooseheart, Ill.
Harden Farms Deen Eloise 3574896	Dunloggin Deen Var	3	10	305	178	16588	3.8	632.7	Harden Farms, Camden, N. Y.
Wood-Jon Pat Utah Klaver Posch 3092507 (G)	Cedar Dale Pat Pietje	3	7	305	208	17426	3.5	614.5	Wood-Jon Farms, Inc., Valparaiso, Ind.
Harden Farms Deen Trixy 3542773	Dunloggin Deen Var	3	7	305	168	16064	3.5	554.4	Harden Farms, Camden, N. Y.
Crescent Beauty Miss Joy 3090812 (GP)	Crescent Beauty Typesetter	3	6	305	178	13971	3.6	499.9	Robert W. Adams, Broken Arrow, Okla.
JUNIOR THREE-YEAR CLASS									
Carnation Lola Homestead Model 3153537 (GP)	Hallrose Progressor	3	3	305	203	13360	4.2	558.0	Carnation Milk Farms, Carnation, Wash.
SENIOR TWO-YEAR CLASS									
Camstaco College Pontiac 3288198 (GP)	Oklahoma Towerline June De Kol	2	10	305	175	16594	3.5	572.9	Cameron State Agr. College, Lawton, Okla.
Pabst Posch Rody 3225163 (GP)	Winterthur Posch Ormsby Fobes	2	7	305	200	16350	3.5	567.6	Pabst Farms, Inc., Oconomowoc, Wis.
Mendocino Star Anne 3237179	Mendocino Star	2	11	305	176	13824	3.7	508.1	Mendocino State Hospital, Talmage, Calif.
Arbeth Star Dust Pietje Janice 3202448	Osborndale Star Dust	2	6	305	175	12612	3.7	472.5	Mooseheart, Mooseheart, Ill.
Plain View Polly 3285970	Wis Leader	2	6	305	225	11700	3.3	388.5	Est. of Arthur H. Imig, Neillsville, Wis.
Forsgate Montvic R A Kathleen 3143633	Montvic R A Emperor Johanna	2	7	305	189	8723	3.5	307.8	Forsgate Farms, Jamesburg, N. J.
JUNIOR TWO-YEAR CLASS									
Osborndale Royal Olline 3382193 (GP)	Clyde Hill Royal	2	2	305	159	18893	3.4	637.3	Mrs. Waldo S. Kellogg, Derby, Conn.
Cash-Mar Corrine Maggie 3349369	Franlo Gen Treasure Model	2	0	305	236	15181	3.9	588.6	C. M. Bottema, Jr., Bridgeport, Ind.
Cash-Mar Corrine Princess 3349370	Franlo Gen Treasure Model	1	11	305	201	15044	3.7	561.5	C. M. Bottema, Jr., Bridgeport, Ind.
Hickory Creek Supreme Janella 3347182	Crescent Beauty Supreme	2	2	305	167	14136	3.9	553.0	Hickory Creek Farms, West McHenry, Ill.
Carnation Cindy Tilda Sue 3339581 (VG)	Carnation O Boy	2	3	305	182	12259	4.1	504.0	Carnation Milk Farms, Carnation, Wash.
Carnation Violet Madcap Capper 3339600 (GP)	Carnation Imperial Madcap Lad	2	2	305	176	13901	3.5	489.9	Carnation Milk Farms, Carnation, Wash.
Kyland Betty Lady 3282602 (GP)	Kyland Fobes Burke 19th	2	4	305	188	16410	3.0	484.9	W. D. Kyle, Jr., Oconomowoc, Wis.
Carnation Lola Tilly 3339587 (VG)	Hallrose Progressor	2	3	305	236	9321	3.5	321.7	Carnation Milk Farms, Carnation, Wash.
Yankton Mutual Colanthus 3243174	Yankton Colanthus Louis	2	3	157	20	9418	3.2	299.3	Yankton State Hospital, Yankton, S. Dak.
CLASSIFICATION 2X									
FULL-AGED COWS									
Vigo Burke Hengervale 2759644	Pabst Burke Belvale	6	1	305	195	21364	3.5	751.1	Elsmer F. Berg, Brownsville, Wis.
Eldonon Grandmistress Lassie 2983418 (GP)	Shiawana Grandmaster	5	0	305	198	18436	3.7	677.0	Donald W. Johnson, Bartlett, Ill.
Bayfield Royal Belle 2707899 (VG)	Quonquont Royal Starter	6	8	298	223	15380	4.0	622.5	George F. Causey, Wakefield, R. I.
Henart Winterthur Peachie 3024938	Winterthur Winner Fobes Ykati	7	5	305	161	16878	3.7	620.3	Henry Marsh & Son, Munnsville, N. Y.
Johanna De Colantha Belle 3d 3253603	M M Prilly Pet	5	4	305	170	17651	3.4	615.3	Willard Nehls, Juneau, Wis.
Lurrietta Carnation Ethel 2772591 (GP)	Carnation Blue Ribbon	5	9	305	181	15702	3.7	586.3	L. A. Henning, Nashotah, Wis.
Della Butter Girl Creator 3232896	Sir Ormsby Bess Fobes Butter Boy	5	0	305	181	12941	4.5	581.9	Carl Oberlin, Mansfield, Ohio
Fir Forest King Aaggie 2982116 (VG)	Wisconsin King of the Dellas	5	11	305	152	16930	3.4	576.0	Consolidated Water Power & Paper Co., Cavour, Wis.
Canary Ormsby King Harriet 2856112	Franlo Ormsby King Rock	5	11	305	177	15775	3.6	570.1	Willard Nehls, Juneau, Wis.
Christy Homestead Marge 3108971	Carnation Celebrity	5	6	305	167	14229	3.9	551.0	Theodore F. Christoph, Chilton, Wis.
Du Page River Colantha Champion 2604210	Osborndale Tovarich Champion	7	7	305	206	14309	3.8	541.0	Golden Oaks Farms, Wauconda, Ill.
Windy Shade Posch Inka Canary 2652104 (VG)	Winterthur Posch Ormsby Fobes	6	9	305	191	15887	3.4	538.2	Sam J. Johnson, West Chester, Ohio
Zeldenrust Clark Gable Burton 2812660	King Bessie Korndyke Clark Gable	5	6	305	181	14069	3.8	534.0	Harold Montgomery, Johnstown, Ohio
Henart Winterthur Fobes Floria 3045760	Winterthur Winner Fobes Ykati	7	9	305	201	15939	3.3	533.8	Henry Marsh & Son, Munnsville, N. Y.
Lashbrook Pauline Beauty 2449243 (VG)	King of the Pearls	9	2	305	187	15849	3.3	527.8	A. J. Lashbrook, Northfield, Minn.
Elda Alexiana Bessienation 2508312 (GP)	Iris Bessienation Generator	8	9	303	220	16454	3.2	521.8	Dr. & Mrs. Herbert Lothe, Bristol, Wis.
Margie Rag Apple Posch Fobes 2845680	Chieftain Commander	5	8	305	179	15215	3.4	521.1	Beckman Brothers, Genoa City, Wis.

Cow	Sire	Age Y. M.		L. of R.	Car. Calf	Milk Lbs.	% Fat	Fat Lbs.	Owner
FULL-AGED COWS (Con't.)									
Milk & Honey Sensation Ormsby Maud 2625975	Vineland Sensation Ormsby	7	7	305	218	13100	3.9	513.4	J. S. Johnson, Oldwick, N. J.
Henart Winterthur Fobes Kookie 3103348	Winterthur Winner Fobes Ykati	6	11	305	181	14137	3.6	506.3	Henry Marsh & Son, Munnsville, N. Y.
Fisher Burke Fannie 2808517 (GP)	Pabst Burke American	6	7	305	222	14699	3.4	503.7	Dr. & Mrs. Herbert Lothe, Bristol, Wis.
Zeldenrust Burton Korndyke Lass 2966082	King Bessie Korndyke Clark Gable	5	5	305	168	18461	3.4	501.4	Harold Montgomery, Johnstown, Ohio
Dougvic Chieftain Elsie 2695264 (VG)	Montvic Chieftain 10th	8	9	305	192	12258	3.9	477.6	Carl Oberlin, Mansfield, Ohio
Thelma Julia Dairymaid Prilly 2805549 (G)	King Supreme Julia Ormsby 2d	5	7	305	179	15652	3.0	468.9	W. C. Mandell, Canutillo, Texas
Sutten Oaks Sexton Freedom 2718018 (VG)	Sutten Oaks Var Sexton	5	10	230	141	9894	3.5	350.4	Excelsior Ranch Co., Ltd., Garden Grove, Calif.
B D I Genio Actress 2799417 (G)	Rose Hill Emperor Governor	5	10	214	105	8919	3.6	325.1	U. S. Dairy Division, Beltsville, Md.
SENIOR FOUR-YEAR CLASS									
Skokie Again Princess Mary 2953192 (VG)	Dunloggin Lochinvar Prince	4	7	305	172	20254	4.0	809.7	Elmwood Farms, Lake Forest, Ill.
Nowisco Alcartra Duplicate 2980617 (GP)	State Leader Sowiscol King Alcartra	4	6	305	256	15512	4.2	656.6	Northern Wis. Colony & Training School, Chippewa Falls, Wis.
Oakton Cornucopia Lady 2969940	Zeldenrust Pontiac Cornucopia	4	7	305	154	13580	3.9	528.8	Harold Montgomery, Johnstown, Ohio
Kitco Fobes Helbon Tiny 2927846 (GP)	Winterthur Victor Nebska Yukon	4	10	305	184	12855	3.9	504.7	F. B. Kittredge, North Andover, Mass.
Windsor Chieftain 2938972	Elmer Brook Terry Oostie Windsor	4	10	305	168	13237	3.5	463.9	John Last, Lakemills, Wis.
Mountain Dell Waldorf Jane 3239204	Mercedes Waldorf Posch	4	6	305	159	11057	3.5	386.4	A. A. Henninger, Syracuse, N. Y.
JUNIOR FOUR-YEAR CLASS									
Christy Homestead Emily 3108972	Carnation Celebrity	4	4	305	158	16089	3.8	606.7	Theodore F. Christoph, Chilton, Wis.
Larrietta Piek Joe Alice 3038132	Larrietta Carnation Piek Joe	4	1	305	205	16122	3.7	604.1	L. A. Henning, Nashotah, Wis.
Nowisco Alcartra Mamsell 3005556	Sowiscol King Alcartra	4	3	305	184	11839	4.6	541.8	Northern Wis. Colony & Training School, Chippewa Falls, Wis.
Dahlhurst Inka Montvic Vata 3177516 (GP)	Poestenkill Montvic Posch	4	1	305	222	12390	3.5	434.0	W. C. Mandell, Canutillo, Texas
Hedge Acreston Wren 2995915	State Leader Creston Rag Apple King	4	4	305	254	11870	3.7	433.4	A. A. Henninger, Syracuse, N. Y.
Exranco Valdessa Creator Rosie 3047876 (GP)	Exranco Rosie Wayne Creator	4	1	250	147	8569	3.8	327.4	Excelsior Ranch Co., Ltd., Garden Grove, Calif.
St L Joan Veeman Ambassador 2985069	Gilkey Ambassador Salo	4	3	189	54	8669	3.5	300.9	Cook Home, Duluth, Minn.
SENIOR THREE-YEAR CLASS									
Green Meadow Stella Tidy 3086946 (GP)	Green Meadow Constellation	3	11	305	195	13989	4.0	566.0	Merle H. Green, Elsie, Mich.
Gray View Theresa Skypansy 3168004 (GP)	Gray View Pansy Skyloch	3	7	305	195	13830	3.9	538.0	Harvey A. Nelson & Sons, Union Grove, Wis.
Kitco Fobes Helbon Ilene 3054709 (GP)	Winterthur Victor Nebska Yukon	3	8	305	188	13482	3.6	482.7	F. B. Kittredge, North Andover, Mass.
Orchard Gore Rag Apple May 3354040	Glenafton Rag Apple Beau	3	11	295	191	11377	3.6	406.4	A. A. Henninger, Syracuse, N. Y.
Orchard Gore Rag Apple Carol 3354042	Loneim Rag Apple Rochdale	3	7	305	201	8409	3.9	329.2	A. A. Henninger, Syracuse, N. Y.
Dupine Pontiac Artis Kittywake 3044471 (GP)	Carnation Ormsby Pontiac Imperial	3	9	305	184	9228	3.2	292.9	Grimes Brothers, Harrisburg, Oreg.
JUNIOR THREE-YEAR CLASS									
B D I Gentle Aster 3166250	Rose Hill Emperor Governor	3	2	305	191	16458	3.9	636.4	U. S. Dairy Division, Beltsville, Md.
Carnation Skylark Queen Madcap 3412535 (GP)	Carnation Homestead Revelation	3	2	304	191	14756	4.2	613.6	Wm. P. Musselman, Newtown, Pa.
B D I Burgov Azure 3219382	State Leader Burke Fobes Abbekerk	3	0	305	175	15490	3.8	585.2	U. S. Dairy Division, Beltsville, Md.
Killybracken Peg Lady Bess 3157828 (G)	Pabst Roamer Peg	3	2	305	183	16003	3.2	517.0	Killybracken Farm, Wayne, Ill.
Joan Rag Apple Fobes 3155580	Admiral Chieftain Fobes	3	3	305	220	11032	3.9	429.8	Beckman Brothers, Genoa City, Wis.
Fir Forest Roburke Bess 3153656 (GP)	Pabst Roburke King	3	0	275	183	10332	3.5	365.9	Consolidated Water Power & Paper Co. Cavour, Wis.
SENIOR TWO-YEAR CLASS									
Kanstacol Superb Ecstacy 3190246	Kanstacol Madcap Superb	2	11	305	223	13832	3.6	498.6	Kansas State College, Manhattan, Kans.
Fobes Ormsby Lydia 3348332	Admiral Fobes Burke Ormsby	2	11	305	170	14971	3.2	483.6	Willard Nehls, Juneau, Wis.
Windy Shade Lady Vopaz 3192038 (GP)	Lauxmont O Rose Lad	2	6	305	192	10830	4.2	460.1	Sam J. Johnson, West Chester, Ohio
Plain View Josephine 3258941	Wis Climax	2	6	305	180	12087	3.8	456.4	Est. of Arthur Imig, Neillsville, Wis.
Rayulmn Valma 3481050	For-Mar Dunloggin Baron	2	6	305	239	12865	3.4	436.8	F. K. Merkley, Flint, Mich.
Exranco Progressor Irene 3282668 (G)	Exranco Progressor	2	6	305	195	11083	3.9	436.1	Excelsior Ranch Co., Ltd., Garden Grove, Calif.
Iseman Pabst Fobes Burke 3129991 (G)	Pabst Roamer Duke Burke	2	11	305	199	11701	3.7	433.7	Iseman Brothers, Ford City, Pa.
Oakton Cornucopia Judy 3229689	Zeldenrust Pontiac Cornucopia	2	7	305	169	11262	3.6	410.6	Harold Montgomery, Johnstown, Ohio
JUNIOR TWO-YEAR CLASS									
Carnation Lola Walker Segis 3406253 (GP)	Hallrose Progressor	2	2	304	205	16277	3.3	539.3	Wm. P. Musselman, Newtown, Pa.
Gardner Miss Bessie 3283199	DeJonCo Admiral Ollie Dean	2	5	305	169	13855	3.7	506.5	Beckman Brothers, Genoa City, Wis.
Gray View B D Winnie 3288914 (GP)	Pabst Burke Tritomia Don	2	4	305	170	13023	3.8	492.0	Harvey A. Nelson & Sons, Union Grove, Wis.
Vicki Rag Apple Rosa 3288327	General Posch Rag Apple	2	0	305	177	12907	3.5	455.7	Beckman Brothers, Genoa City, Wis.
Exranco Lyons Bonita 3307166 (G)	Los Robles Lyons Prince Ormsby	2	5	305	174	10919	4.1	449.5	Excelsior Ranch Co., Ltd., Garden Grove, Calif.
Ravenglen Fay Hartog Triune 3408897	Ravenglen Hartog Triune	2	2	305	218	10606	4.2	446.6	Carl Oberlin, Mansfield, Ohio
Exranco Premier Alba 3307165 (GP)	Exranco Premier	2	4	305	225	10732	4.0	433.9	Excelsior Ranch Co., Ltd., Garden Grove, Calif.
USHunt Burke G B H Maid 3361151	Five-ply-Burk Pieb Pride Di-Gerb-Col J	2	0	305	197	10557	3.9	416.9	U. S. Dairy Division, Huntley, Mont.
Nowisco Skylark Lina 3294517	Nowisco Creator Champion	2	4	305	185	9633	4.3	415.2	Northern Wis. Colony & Training School, Chippewa Falls, Wis.
Bayfield Grawin Faith 3269701 (G)	Weejoe Gracious Wintorian	2	1	305	201	10955	3.8	411.1	George F. Causey, Wakefield, R. I.
Gardner Inka Bess 3d 3283198	Dougvic Pathfinder Butter Boy	2	4	305	177	12561	3.2	401.0	Beckman Brothers, Genoa City, Wis.
Bairdlea Deen Poplar 3286782	Harden Farms Deen Twelve	2	5	305	226	10505	3.7	386.1	A. A. Henninger, Syracuse, N. Y.
Ro-Bar Piebe Burke 3289035	Ro-Bar Burke Tritomia	2	2	274	236	11281	3.4	383.6	Barton McCuen & Son, Perry, Iowa
Carol De Vries Broad Rock 3221444	Broad Rock Belle Master	2	5	305	249	10152	3.7	378.9	A. A. Henninger, Syracuse, N. Y.
Mandella Wonder Anna 3393072	Carnation Wonder Boy	2	0	305	226	10763	3.5	378.6	W. C. Mandell, Canutillo, Texas
Jane Pietertje Segis 3638274	State Leader Otco Ro Var Concentrate	2	3	305	202	11165	3.3	372.8	Glenn L. Bancroft, Swartz Creek, Mich.
Agtex Burke Beauty Princess 3292871 (G)	Pabst Burke Ina	2	2	268	139	10118	3.6	362.0	Texas A. & M. College, College Station, Texas
Lashbrook Regal Alta 3447473	Lashbrook Regal Pearl	2	2	305	212	9579	3.7	358.3	A. J. Lashbrook, Northfield, Minn.
Agtex Doug Karmore Tinta 3292675 (G)	Sir Doug Burk Pride Gerb-Col O-Watson	2	4	232	139	9769	3.6	349.5	Texas A. & M. College, College Station, Texas
Ruby Acres Fobes Dolly 3293708 (G)	Maytag Ormsby Fobes 34th	2	2	305	185	9310	3.6	335.5	S. D. Ruby, Elkhorn, Wis.
Alcays King Butter Maid 3742018	Colantha Rag Apple King Posch	2	3	305	170	9421	3.5	330.8	Albert B. & George Henry Carpenter, Wayne, Mich.
Agtex Pabst Karmore Fayne 3342832 (GP)	Pabst Burke Ina	2	1	218	113	9711	3.4	328.6	Texas A. M. College, College Station,
Fairhurst Sensation Magic 3414035	Carnation King Magic	2	5	305	156	10199	3.2	327.1	Leroy Kittle, Holland, Ohio Texas
Ruby Acres Fobes Pet 3293709 (G)	Maytag Ormsby Fobes 34th	2	3	305	212	8693	3.7	324.5	S. D. Ruby, Elkhorn, Wis.
Exranco Progressor Pasma 3270347	Exranco Progressor	2	4	250	144	6622	4.1	268.8	Excelsior Ranch Co., Ltd., Garden Grove, Calif.
Benmost Ringleader Triune 3216291	Carnation Ormsby Ringleader	2	5	295	227	7052	3.7	257.8	Benjamin T. Montgomery, M. D., Sault Ste. Marie, Mich.

Cow	Sire	Age Y.	M.	L. of R.	Car. Calf	Milk Lbs.	% Fat	Fat Lbs.	Owner
				YEARLY DIVISION 3X					
				FULL-AGED COWS					
Harden Farms Deen Crystal 3061491	Dunloggin Deen var	5	8	365	153	31949	3.5	1103.6	Harden Farms, Camden, N. Y.
Commander Pebble Beach Nina 2393532 (VG)	Commander Posch	8	11	365	-	23997	4.3	1038.6	R. Austin & Jay W. Backus, Mexico, N. Y.
Wis Mutual 2628437	Crusader Tidy Fobes of Ventnor	7	3	365	154	26328	3.9	1019.1	Wis. State Reformatory, Green Bay, Wis.
Rahmlow Vickery Admiral Min 2093043 (EX)	Don Vickery Ormsby Fobes	12	2	365	-	27904	3.7	1018.8	Pabst Farms, Inc., Oconomowoc, Wis.
Louise Ormsby Fobes Dean 2716168	Sir Bess Ormsby Fobes Dean	6	3	365	201	23597	4.1	974.7	Forsgate Farms, Jamesburg, N. J.
Curtiss Candy Madcap Ann 2733416 (EX)	Carnation Madcap Supreme	5	7	365	-	22596	4.3	962.3	Curtiss Candy Company, Chicago, Ill.
Carnation Lassie Spofford 2806667 (VG)	Carnation Ensign	6	0	365	-	27481	3.5	959.7	Carnation Milk Farms, Carnation, Wash.
Clontnacally Princess Posch 3241078 (EX)	Hill Brow Tecumseh	8	0	365	-	21921	4.3	946.6	Robert W. Adams, Broken Arrow, Okla.
Erindale Lauxmont Dunloggin Flora 2578022	Lauxmont Admiral Ideal	5	0	365	-	23909	3.9	931.0	F. K. Merkley, Flint, Mich.
Ednachester Burke Dean 2918303 (GP)	Sir Bess Ormsby Fobes Dean	5	1	335	188	21563	4.3	922.4	Forsgate Farms, Jamesburg, N. J.
Osborndale Miss Rose Lochinvar 2673266 (VG)	Montvic Lochinvar	6	9	365	146	25603	3.6	917.0	Mrs. Waldo S. Kellogg, Derby, Conn.
Bolta Dauntless Delight 2642113 (GP)	Baker Farm Dauntless	6	2	365	-	19762	4.6	909.7	Harold J. Shaw, Sanford, Maine
Carnation Hello Topsy 2613523 (G)	Carnation Governor Imperial	7	6	365	-	22994	3.9	899.6	Carnation Milk Farms, Carnation, Wash.
Shaws Tutts Dauntless Colantha 2586312 (VG)	Dauntless Tutts Direct	7	0	365	-	25058	3.6	891.0	Harold J. Shaw, Sanford, Maine
Carnation Skylark Model 2864177 (GP)	Carnation Homestead Revelation	5	8	365	203	22885	3.8	877.1	Carnation Milk Farms, Carnation, Wash.
Machold Ollie Konigen Fali 2524782	R M F Master Adantha Fali	8	6	347	-	22552	3.9	874.0	Forsgate Farms, Jamesburg, N. J.
Forsgate Hartog Patrick Jessie 2752095 (G)	Pabst Patrick	6	0	353	-	22108	4.0	873.5	Forsgate Farms, Jamesburg, N. J.
Northwood Gerty Imperial 3033554	Marshall Imperial Mercedes	5	9	322	280	23044	3.6	838.4	C. M. Bottema, Jr., Bridgeport, Ind.
Fayr-Lick Ann 2589628	Man-O-War Ormsby Posch	7	3	365	-	26337	3.2	833.0	R. M. Snider & Son, Outville, Ohio
Cash-Mar Princess Maggie Mooie 2524711	Zeldenrust K B K O Prince	9	1	365	-	25323	3.3	832.6	C. M. Bottema, Jr., Bridgeport, Ind.
Kyland F B Beulah 2807819 (GP)	Kyland Fobes Burke	6	0	365	259	20970	3.9	815.6	W. D. Kyle, Jr., Oconomowoc, Wis.
Lakeside Imperial Cornflower 2445110 (VG)	Carnation Imperial King	8	6	365	-	20856	3.9	809.4	Baird Brothers, Waukesha, Wis.
Launfal Emily 2746782	Launfal Admiral Ormsby Bess	6	2	365	-	24904	3.2	798.7	C. M. Bottema, Jr., Bridgeport, Ind.
Pansco Belle Pansje 2701677 (VG)	Pansco Belle Design	6	7	365	83	18193	4.4	793.2	F. F. Pellissier, Whittier, Calif.
Jule Queen Fobes 2852115 (VG)	Jule King Fobes	9	5	365	-	22177	3.6	789.7	Cheatham Dairy Inc., Laveen, Ariz.
Fayr-Lick Man-O-War Sally 2589620	Man-O-War Ormsby Posch	7	9	365	-	25023	3.1	788.0	R. M. Snider & Son, Outville, Ohio
Mooseheart Spot Ormsby X 2752561	Mooseheart Golden Cross	6	0	325	252	20696	3.7	772.0	Mooseheart, Mooseheart, Ill.
Ormsby Belle Mooie Maggie 2686824 (G)	Dunloggin Designer	8	5	365	-	21597	3.6	771.3	R. M. Snider & Son, Outville, Ohio
Fayr-Lick Belle 2589618	Man-O-War Ormsby Posch	7	9	365	-	23559	3.3	767.6	R. M. Snider & Son, Outville, Ohio
Fayr-Lick Lady Grace 2589623	Man-O-War Ormsby Posch	7	7	365	-	23466	3.2	753.7	R. M. Snider & Son, Outville, Ohio
Forthlyne Ormsby Jewel Mona C 3542162 (GP)	Hillmac Monogram Commander	5	10	365	-	18296	4.1	753.3	George Echelman, Canastota, N. Y.
Woosterdale Bess Ormsby 2657381 (GP)	Sir Bess Ormsby Fobes Dean	6	8	365	-	19472	3.8	744.3	Thomas N. Nagle, Webster, N. Y.
Pansco Hazel Design 2411391 (VG)	Sir Monarch Designer	9	2	365	-	20763	3.5	728.2	F. F. Pellissier, Whittier, Calif.
Hartwood Sally Ollie 2440782 (VG)	Shanghigh Joe Hope	8	7	316	-	19908	3.6	722.0	R. M. Snider & Son, Outville, Ohio
Mendocino Madam Mercedes 2402485	Mendocino Microphone	9	1	365	-	19392	3.7	720.2	Mendocino State Hospital, Talmage, Calif.
De Kol Star Ormsby Bess 2410190	Ormsby Star Rag Apple	9	4	365	-	21081	3.4	712.4	A. H. Brusky, M. D., Seymour, Wis.
Boothdale Baroness Carole 2950350	Boothdale Baron Pat	6	2	365	-	19114	3.7	711.6	R. Austin & Jay W. Backus, Mexico, N. Y.
Pabst Roburke Plume 2782413 (GP)	Pabst Roamer	5	10	365	183	16913	4.2	711.6	Pabst Farms, Inc., Oconomowoc, Wis.
Pietertje Bessie Korndyke Artis 2449695 (VG)	Tallcorn Sir Bessie Bomber	8	6	365	-	18848	3.8	710.6	A. H. Brusky, M. D., Seymour, Wis.
Plain View Bessie Maid 2794611	Plain View King Bessie	5	9	365	242	19456	3.6	707.5	C. M. Bottema, Jr., Bridgeport, Ind.
Strickerdale Imperial Helen Ona 2511465	Walker Imperial Palmyra Joe	8	0	365	-	17796	4.0	704.7	John G. Stumpf, Lancaster, Pa.
Willow Springs Golden Lark 2632475 (VG)	Dunloggin Golden Cross	6	6	365	232	18670	3.7	695.0	Hickory Creek Farms, West McHenry, Ill.
Skokie Again Princess Grace 2815548 (GP)	Dunloggin Lochinvar Prince	5	2	365	-	16293	4.2	683.6	Elmwood Farms, Lake Forest, Ill.
Carnation Tilda Homestead Wayne 2843667 (GP)	Carnation Black Magic	5	6	365	211	17605	3.9	681.0	Carnation Milk Farms, Carnation, Wash.
Carnation Creamelle Inka Bracelet 2893015 (VG)	Carnation Imperial Chieftain Lad	5	2	365	227	17414	3.9	680.8	Carnation Milk Farms, Carnation, Wash.
Carnation Tilda Lady Madcap 2806672 (EX)	Carnation Black Magic	6	0	365	247	16341	4.2	680.4	Carnation Milk Farms, Carnation, Wash.
Wis Black Bess 2892874	Wis Ideal	5	0	365	204	17032	4.0	676.8	Wis. State Reformatory, Green Bay, Wis.
Governess Rosehill Wayne 3202657 (GP)	Carnation Governor Homestead	7	2	365	-	21170	3.2	674.2	C. M. Bottema, Jr., Bridgeport, Ind.
Casmac Rag Apple Waldorf Lady 2624285	Rag Apple Montvic Posch	6	10	351	179	16175	4.1	664.9	John G. Stumpf, Lancaster, Pa.
Farfields Pontiac Bessie 2218876 (VG)	King Ormsby Creator Abbekerk	11	8	365	-	18429	3.6	659.4	Thomas N. Nagle, Webster, N. Y.
Green Meadow Johanna Alcartra 2801992 (GP)	Hartholm Answer	8	10	365	141	15379	4.2	648.9	Merle H. Green, Elsie, Mich.
Otter Creek Aaggie Nig Hark 2875070	North Star Admiral Jewel	5	9	335	210	18312	3.5	648.4	C. M. Bottema, Jr., Bridgeport, Ind.
Yankton Korndyke Iyons 2547930 (GP)	Redfield King Bessie Gypsie	7	11	365	207	20334	3.1	636.1	Yankton State Hospital, Yankton, S. Dak.
Fayr-Lick Poschprint Candy 2598237	Man-O-War Ormsby Posch	6	5	365	-	18199	3.5	634.0	R. M. Snider & Son, Outville, Ohio
Zarnowski Tri Burke Alberta 2733435 (VG)	Weber Hazelwood Burke Raven	5	9	365	-	16026	3.9	619.3	Robert W. Adams, Broken Arrow, Okla.
Bellevue Design Second Lady 2741034 (GP)	Design Again	6	3	365	-	16231	3.8	619.2	John G. Stumpf, Lancaster, Pa.
Wis Beulah 2857698	Wis Ideal	5	3	365	199	14945	4.1	614.9	Wis. State Reformatory, Green Bay, Wis.
Aaggie Pauline Koningen 2111608 (VG)	Ten-Kink Colantha Piebe Fobes	11	9	365	-	20297	2.9	582.2	J. Edward Wuslow, Bozeman, Mont.
Seneca Ut-Klaver Orms-Sensation Key 2651026 (G)	Johan Pride Paul Gerben	7	5	290	-	15560	3.7	577.6	Wood-Jon Farms, Inc., Valparaiso, Ind.
Hudsonia Abegweit Pauline 3008096 (G)	Abegweit Saxon	6	1	310	199	14337	4.0	571.8	Wood-Jon Farms, Inc., Valparaiso, Ind.
Zarnowski Tri-Burke Dina 2724572 (VG)	Weber Hazelwood Burke Raven	6	7	365	218	16469	3.3	547.1	Baird Brothers, Waukesha, Wis.
Edendale Beth Netherland 3048623 (VG)	Border Pat Netherland	5	2	335	233	16293	3.3	543.0	F. F. Pellissier, Whittier, Calif.
Adohr Emblem Marie 2723841	Adohr Emblem	6	1	305	85	15659	3.5	542.4	Adohr Farms, Camarillo, Calif.
Matta Tidy Girl Pathfinder 2546187 (GP)	Montvic Pathfinder Fobes	8	2	251	-	14880	3.4	504.0	Sunnylea Farms, Waukesha, Wis.
Musselome Man-O-War Mary 2587823	Cedar Dale Man-O-War Baron	9	10	365	-	14289	3.5	497.6	John G. Stumpf, Lancaster, Pa.
Fayr-Lick Man-O-War Susan 2589621	Man-O-War Ormsby Posch	8	0	303	-	15465	3.1	484.9	R. M. Snider & Son, Outville, Ohio
Dunloggin Mistress Papoose 2067266 (VG)	Dunloggin Woodmaster	12	6	365	-	13595	3.4	467.5	Barton Miller, Billings, N. Y.
Randolph Ormsby Carlotta 2589573	Harriette Ormsby Duke	7	5	327	81	13580	3.4	460.3	Wm. S. Barksdale Co., Inc., Randolph, Va.
				SENIOR FOUR-YEAR CLASS					
White Rock Bess Dean 3557166 (GP)	Sir Bess Ormsby Fobes Dean	4	11	365	-	22091	4.1	901.4	Miss Cecilia A. Trunz, Millerton, N. Y.
Mountain Ash Barta Patsy 2876197	Barta Fobes Ormsby	4	9	365	-	19908	4.2	845.1	Baird Brothers, Waukesha, Wis.
Forsgate Posch Noble Jessie 2957186 (G)	Maple Haven Noble	4	10	365	215	22369	3.8	840.1	Forsgate Farms, Jamesburg, N. J.
Wis Joyce 2892871	Wis Ideal	4	7	365	-	19427	4.1	788.8	Wis. State Reformatory, Green Bay, Wis.
Pickitt Acres Lindy Burke 2973587	Pabst Governor Lad	4	11	356	245	20688	3.6	736.0	Merle H. Green, Elsie, Mich.
Changeling Valentine Belmont 2870524 (GP)	Pabst Burke Belmont Pride	4	7	365	-	21703	3.4	728.6	C. W. Henry, Greeley, Colo.
Butterfly Veediction Eris 2933774	Butterfly Veediction Lochinvar	4	8	349	-	14406	4.6	662.4	R. Austin & Jay W. Backus, Mexico, N. Y.
Randolph Ormsby Sudie 2844502	Warner Brook Chieftain Ormsby	4	11	350	119	14182	3.8	532.1	Wm. S. Barksdale Co., Inc., Randolph, Va.
				JUNIOR FOUR-YEAR CLASS					
Osborndale Lochinvar Erica 3183213 (GP)	Osborndale Ormsby Inka Lochinvar	4	5	365	176	23352	3.9	907.4	Mrs. Waldo S. Kellogg, Derby, Conn.
Mendocino Naida Jay 3095070	Julio	4	3	365	184	16298	4.5	732.5	Mendocino State Hospital, Talmage, Calif.
Yankton Pietje Renown Lyons 2938564 (GP)	Marlow Var Pietje B Renown Major No 2	4	5	365	-	17142	4.1	698.0	Yankton State Hospital, Yankton, S. Dak.
Mooiebell Sovereign Carrie 3034049 (GP)	Springbank Sovereign Prince	4	3	261	-	20689	3.3	689.4	Mooie Bell Farm, Three Bridges, N. J.
Carnation Violet May 3082219 (GP)	Carnation Imperial Madcap Lad	4	0	365	173	17930	3.6	644.8	Carnation Milk Farms, Carnation, Wash.
Pabst Robar Star 2952044 (VG)	Pabst Roamer	4	4	365	89	15054	4.0	603.3	Pabst Farms, Inc., Oconomowoc, Wis.
Miller Acres Golden Matador 2910095	Dunloggin Golden Cross	4	5	352	-	15353	3.3	512.1	Barton Miller, Billings, N. Y.
				SENIOR THREE-YEAR CLASS					
Budd Farm Hope 3022026	Rex Ideal Successor	3	11	345	189	24013	3.3	801.5	Jack R. Budd, Belleville, Mich.
Harden Farms Deen Cleopatra 3096870	Dunloggin Deen Var	3	6	339	222	22128	3.5	772.4	Harden Farms, Camden, N. Y.
Montvale Ormsby Glenice 3040861	Hallrose Ormsby Rube	3	10	340	217	18273	3.9	706.6	Mooseheart, Mooseheart, Ill.
Mooseheart Princess Lassie 3011356 (GP)	Mooseheart Prince	3	11	365	-	16609	4.1	678.5	Mooseheart, Mooseheart, Ill.
Harden Farms Deen Eloise 3574896	Dunloggin Deen Var	3	10	313	186	16675	3.8	636.4	Harden Farms, Camden, N. Y.
Wood-Jon Pat Utah Klaver Posch 3092507 (G)	Cedar Dale Pat Pietje	3	7	315	218	17779	3.5	627.3	Wood-Jon Farms, Inc., Valparaiso, Ind.
Harden Farms Deen Trixy 3542773	Dunloggin Deen Var	3	7	325	188	16345	3.5	566.0	Harden Farms, Camden, N. Y.
Crescent Beauty Miss Joy 3090812 (GP)	Crescent Beauty Typesetter	3	6	355	228	15162	3.6	547.9	Robert W. Adams, Broken Arrow, Okla.
Carnation Lola Princess May 3082212	Hallrose Progressor	3	9	337	-	16146	3.3	525.5	A. H. Brusky, M. D., Seymour, Wis.
Harrelwood Marbelle 2981380	Carnation Homestead Chief	3	11	286	-	11374	3.5	394.9	Harrelwood Farms, Noblesville, Ind.

Cow	Sire	Age Y.	M.	L. of R.	Car. Calf	Milk Lbs.	% Fat	Fat Lbs.	Owner
JUNIOR THREE-YEAR CLASS									
Forsgate Posch Felicia 3115745	Forsgate General Posch	3	4	365	213	20245	3.9	797.3	Forsgate Farms, Jamesburg, N. J.
Whirlhill Signal Milady 3020640 (G)	Pabst Signal	3	4	349	-	16953	3.9	669.6	Benjamin J. Brow, Slocum, R. I.
Fayr-Lick Poschprint Fobes Sue 3162930	Manfdell Fobes Pietertje	3	4	365	-	16929	3.5	598.9	R. M. Snider & Son, Outville, Ohio
Carnation Lola Homestead Model 3153537 (GP)	Hallrose Progressor	3	3	317	215	13542	4.2	565.3	Carnation Milk Farms, Carnation, Wash.
Cashman Deen Inka 3062423	Deen Var Champion	3	5	365	-	15520	3.5	541.7	Thomas N. Nagle, Webster, N. Y.
Fayr-Lick Poschprint Queen 3162938	Fayr-Lick Posch Marathon	3	5	365	-	15479	3.1	486.4	R. M. Snider & Son, Outville, Ohio
Morsanco Tidy Burke 3035098	Morsanco Tidy Agatha Lad	3	4	158	-	11189	3.6	404.6	Morningside Hospital, Portland, Oreg.
Skokie Princess Creamelle 3112690 (F)	Dunloggin Lochinvar Prince	3	2	222	-	11365	3.5	397.7	Elmwood Farms, Lake Forest, Ill.
SENIOR TWO-YEAR CLASS									
Camstaco College Pontiac 3288198 (GP)	Oklahoma Towerline June De Kol	2	10	365	235	18895	3.5	656.1	Cameron State Agr. College, Lawton, Okla.
Skokie Lilith Geraldine 3167429 (GP)	Skokie Prince Lilith	2	6	365	-	18131	3.5	643.2	Elmwood Farms, Lake Forest, Ill.
Mooseheart Pabst Admiral Lady 3212775 (GP)	Pabst Sir Roburke Rag Apple	2	6	361	154	16950	3.7	635.6	Mooseheart, Mooseheart, Ill.
Zimmerman Royal Star Ildie 3476246	Zimmerman Prince Star Royalist	2	6	365	217	15559	4.0	626.6	Lewis Z. Zimmerman, Lehighton, Pa.
Zimmerman Alcartra Rosa Star 3200844	Zimmerman Prince Star Royalist	2	11	365	216	17162	3.6	622.4	Lewis Z. Zimmerman, Lehighton, Pa.
Pabst Posch Rody 3225163 (GP)	Winterthur Posch Ormsby Fobes	2	7	353	248	17402	3.5	613.7	Pabst Farms, Inc., Oconomowoc, Wis.
Pabst Regal Modest 3121868 (GP)	Pabst Regal	2	8	365	-	14691	3.9	584.8	Pabst Farms, Inc., Oconomowoc, Wis.
Skokie Princess L Grace 3127306 (GP)	Skokie Prince Lilith	2	11	365	-	13929	4.0	555.8	Elmwood Farms, Lake Forest, Ill.
Plain View Emblem 3247021	Wis Leader	2	8	365	-	14755	3.5	517.6	Est. of Arthur Imig, Neillsville, Wis.
Arbeth Star Dust Pietje Janice 3203448	Osborndale Star Dust	2	6	362	232	13656	3.8	515.8	Mooseheart, Mooseheart, Ill.
Yankton Alma Johanna Gypsie 3146636	Marlow Femco Alma Onward	2	7	303	-	15247	3.2	480.9	Yankton State Hospital, Yankton, S. Dak.
Van Bavels Princess Inka 3209183	Linmere Hazel King	2	7	236	-	10432	3.7	387.1	Agnes Van Bavel, Astoria, Oreg.
Mooiebell Fortune Ovation 3295320	Mooiebell Fortune	2	10	210	-	10454	3.4	355.2	Mooie Bell Farm, Three Bridges, N. J.
JUNIOR TWO-YEAR CLASS									
Pabst Roburke Dora 3161323 (VG)	Pabst Rummer	2	5	365	-	20907	3.5	727.8	Pabst Farms, Inc., Oconomowoc, Wis.
Osborndale Royal Oiline 3382193 (GP)	Clyde Hill Royal	2	2	365	219	21097	3.4	722.9	Mrs. Waldo S. Kellogg, Derby, Conn.
Mooseheart Princess Star X 3280612	Mooseheart Golden Cross	2	4	365	-	18536	3.8	713.5	Mooseheart, Mooseheart, Ill.
Osborndale Miss Var Fobes 3378366 (GP)	Sir Bess Ormsby Burke Fobes	2	5	365	73	17795	4.0	712.2	Mrs. Waldo S. Kellogg, Derby, Conn.
Wis Agatha 3255088	Wis Ideal Monarch	2	3	365	190	17570	4.0	700.8	Wis. State Reformatory, Green Bay, Wis.
Pabst Comet Louise 3223209 (VG)	Pabst Comet	2	5	365	-	16370	4.3	703.6	Pabst Farms, Inc., Oconomowoc, Wis.
Forsgate K P Veeman 3246536	Forsgate King Piebe	2	3	365	186	16627	4.1	682.3	Forsgate Farms, Jamesburg, N. J.
Mendocino Grand Lady 3347797	Mendocino Mandate	1	11	365	147	16388	4.1	675.6	Mendocino State Hospital, Talmage, Calif.
Morsanco Burke Agatha Tidy 3067874	Burke Johanna Lone Fir Lad	2	5	365	-	19956	3.4	673.6	Morningside Hospital, Portland, Oreg.
Knollwood Chieftain Anita 3249378	Knollwood Bonheur Chieftain	2	2	365	-	15226	4.3	655.3	R. Austin & Jay W. Backus, Mexico, N. Y.
Mancryco Gallant Rue 3172513 (GP)	Pabst Roamer Gallant	2	0	365	-	17033	3.8	654.8	ManCryCo Farms, Manning, Iowa
Wis Early Dawn 3255085	Wis Ideal	2	2	365	207	18175	3.6	649.3	Wis. State Reformatory, Green Bay, Wis.
For-Mar Dunloggin Maida 2911468	Dunloggin Var	2	5	365	-	20300	3.2	646.5	F. K. Merkley, Flint, Mich.
Cash-Mar Corrine Maggie 3349369	Franlo Gen Treasure Model	2	0	346	277	16135	4.0	639.3	C. M. Bottema, Jr., Bridgeport, Ind.
		State Leader							
Hickory Creek Supreme Janella 3347182	Crescent Beauty Supreme	2	2	365	227	15790	3.9	621.2	Hickory Creek Farms, West McHenry, Ill.
Osborndale Joanne Fobes Ormsby 3438231 (GP)	Sir Bess Ormsby Burke Fobes	2	2	365	209	15873	3.8	604.3	Mrs. Waldo S. Kellogg, Derby, Conn.
Pabst Regal Fobes 3267357 (GP)	Pabst Regal	2	1	365	171	14705	4.0	587.3	Pabst Farms, Inc., Oconomowoc, Wis.
Carnation Cindy Tilda Sue 3339581 (VG)	Carnation O Boy	2	3	365	242	14159	4.1	586.9	Carnation Milk Farms, Carnation, Wash.
Cash-Mar Corrine Princess 3349370	Franlo Gen Treasure Model	1	11	338	234	15643	3.7	585.0	C. M. Bottema, Jr., Bridgeport, Ind.
Mooseheart Roburke Martha 3223576 (VG)	Pabst Sir Roburke Rag Apple	2	0	335	-	14950	3.9	582.8	Mooseheart, Mooseheart, Ill.
Carnation Violet Madcap Capper 3339600 (GP)	Carnation Imperial Madcap Lad	2	2	365	236	16119	3.6	577.3	Carnation Milk Farms, Carnation, Wash.
Glenson Cornucopia Iona 3218326	Zeldenrust Korndyke Parthenea	2	2	365	-	16224	3.4	549.5	C. M. Bottema, Jr., Bridgeport, Ind.
Kyland Betty Lady 3282602 (GP)	Kyland Fobes Burke 19th	2	4	365	248	18104	3.0	538.7	W. D. Kyle, Jr., Oconomowoc, Wis.
Forsgate Sir Oliver Fern 3246535	Osborndale Gay Sir Oliver	2	3	365	190	13761	3.5	482.7	Forsgate Farms, Jamesburg, N. J.
Yankton Colanthus Leda 3097384 (GP)	Yankton Colanthus Louis	2	4	333	-	13957	3.4	478.0	Yankton State Hospital, Yankton, S. Dak.
CLASSIFICATION 2X									
FULL-AGED COWS									
Haven Hill Crescent Gewina Count 2891773 (EX)	Crescent Beauty Montvic	5	3	365	-	24739	3.9	963.8	R. B. McLaughlin, Byron, Ill.
		State Leader							
Polly Ormsby Chief 2720123 (VG)	Sunslope Imperial Chief	7	3	365	-	20971	4.1	858.9	Clayton Thompson, Elroy, Wis.
Vigo Burke Hengervale 2759644	Pabst Burke Belvale	6	1	365	355	22488	3.5	796.3	Elsmer F. Berg, Brownsville, Wis.
Pond Gate Sunbeam Mooie 2498087 (VG)	Sir Model Pride Transmitter	6	3	365	-	19643	4.1	796.2	Walter M. Hazen, Alliance, Ohio
Sugar Creek Happy Mistress 2424588	Prince Pietertje Della	9	9	363	-	19566	3.8	748.3	Clark Wm. Dellinger, Jeffersonville, Ind.
Bambi Royal De Kol 2758772 (GP)	Staffordshire Montvic De Kol	5	9	365	-	17819	4.1	723.5	H. J. Rothenburgh, Montgomery, N. Y.
Eldonon Grandmistress Lassie 2983418 (GP)	Shiawana Grandmaster	5	0	347	240	18994	3.7	701.6	Donald W. Johnson, Bartlett, Ill.
Henart Winterthur Peachie 3024938	Winterthur Winner Fobes Ykati	7	5	354	210	17962	3.7	666.3	Henry Marsh & Son, Munnsville, N. Y.
Johanna Leone Sunslope Imperial 2720113 (G)	Sunslope Imperial Chief	6	6	365	-	15506	4.2	655.6	Clayton Thompson, Elroy, Wis.
Skylark De Kol Piebe 2806305 (GP)	Sir Skylark De Kol Tritomia	5	8	334	205	17195	3.8	649.0	Kenneth J. Schultz, Postville, Iowa
Johanna De Colantha Belle 3d 3253603	M M Prilly Pet	5	4	365	230	18647	3.5	644.1	Willard Nehls, Juneau, Wis.
Della Beechwood Girl 2374863	Admiral Beechwood 2d	9	4	365	-	16525	3.9	640.0	Emil Titel, Glenbeulah, Wis.
Larrietta Carnation Ethel 2772591 (GP)	Carnation Blue Ribbon	5	9	365	241	16875	3.8	634.2	L. A. Henning, Nashotah, Wis.
Fir Forest King Aaggie 2982116 (VG)	Wisconsin King of the Dellas	5	11	365	212	18393	3.4	631.0	Consolidated Water Power & Paper Co., Cavour, Wis.
Canary Ormsby King Harriet 2856112	Franlo Ormsby King Rock	5	11	365	237	16720	3.6	608.6	Willard Nehls, Juneau, Wis.
Maple Lane Aaggie Thunderbolt 2592272	Whirlhill Rag Apple Thunderbolt	6	10	337	-	15342	3.9	593.1	Henry Young, Jr., Rocky Hill, N. J.
Della Butter Girl Creator 3232896	Sir Ormsby Bess Fobes Butter Boy	5	0	321	197	13067	4.5	589.2	Carl Oberlin, Mansfield, Ohio
Abbekerk Korndyke Sue 2372144 (VG)	Admiral King Fobes	10	1	355	-	16834	3.5	585.2	George Kieffer, Auburndale, Wis.
Edmac Woodsman Pride 2687741	Dunloggin Woodsman	6	7	333	-	15232	3.8	584.5	Barton Miller, Billings, N. Y.
Zeldenrust Clark Gable Burton 2812660	King Bessie Korndyke Clark Gable	5	6	361	237	15051	3.8	572.6	Harold Montgomery, Johnstown, Ohio
Lashbrook Pauline Beauty 2449243 (VG)	King of the Pearls	9	2	365	247	17280	3.3	570.6	A. J. Lashbrook, Northfield, Minn.
Klaserina Della 2d 2631241	Admiral Ormsby Fobes Beechwood 2d	6	11	358	-	16301	3.5	564.7	Est. of Emil Titel, Glenbeulah, Wis.
Christy Homestead Marge 3108971	Carnation Celebrity	5	6	345	207	14590	3.9	564.0	Theodore F. Christoph, Chilton, Wis.
Margie Rag Apple Posch Fobes 2845680	Chieftain Commander	5	8	365	239	16279	3.4	560.8	Beckman Brothers, Genoa City, Wis.
Windy Shade Posch Inka Canary 2852104 (VG)	Winterthur Posch Ormsby Fobes	6	9	338	224	16454	3.4	560.3	Sam J. Johnson, West Chester, Ohio
Segis Rag Apple Kay 2867263	Montvic Rag Apple Sovereign	7	10	365	-	13092	4.2	554.1	R. M. Snider & Son, Outville, Ohio
Fairhurst Carnation Lucy 2839650 (G)	Carnation Imperial Field Marshall	5	10	365	-	15677	3.5	553.6	Leroy Kittle, Holland, Ohio
Thelma Julia Dairymaid Prilly 2805549 (G)	King Supreme Julia Ormsby 2d	5	7	365	239	18331	3.0	552.7	W. C. Mandell, Canutillo, Texas
Fairhurst Empress Inka Carnation 2530200	Carnation Creamelle Guardsman	8	5	365	-	14731	3.7	550.8	Leroy Kittle, Holland, Ohio
Kaytee Johanna Fobes 2851794 (GP)	Jule King Admiral	5	6	273	-	14777	3.7	544.8	Knauf & Tesch Co., Chilton, Wis.
Du Page River Colantha Champion 2604210	Osborndale Tovarich Champion	7	7	315	216	14343	3.8	542.3	Golden Oaks Farms, Wauconda, Ill.
Mildred Pabst Lochinvar 2423013	Montvic Lochinvar Chieftain	8	7	365	-	17313	3.1	536.4	F. K. Merkley, Flint, Mich.
WHR Aristocrat Hazel 2817784 (EX)	Carnation Imperial Aristocrat	5	5	234	-	13428	3.9	529.8	Wyoming Hereford Ranch, Cheyenne, Wyo.
Fisher Burke Fannie 2808617 (GP)	Pabst Burke American	6	7	333	249	15144	3.4	521.1	Dr. & Mrs. Herbert Lothe, Bristol, Wis.
Henart Winterthur Fobes Kookie 3103348	Winterthur Winner Fobes Ykati	6	11	326	202	14438	3.6	518.9	Henry Marsh & Son, Munnsville, N. Y.
Zeldenrust Burton Korndyke Lass 2966082	King Bessie Korndyke Clark Gable	5	5	343	206	15244	3.4	517.7	Harold Montgomery, Johnstown, Ohio
Henart Korndyke Changeling 2989911 (G)	Segis Beets Changeling	8	4	283	-	12829	4.0	516.9	Henry Marsh & Son, Munnsville, N. Y.
Milk & Honey Sensation Ormsby Maud 2625975	Vineland Sensation Ormsby	7	7	309	222	13171	3.9	516.6	J. S. Johnson, Oldwick, N. J
Gee Gee Sally Posch 3192810	Norman Posch	6	1	365	-	14818	3.5	513.6	A. A. Henninger, Syracuse, N. Y.
Thendara Taurus Fobes Butter Maid 2498843	Winterthur Fobes Great Taurus	5	11	293	-	15626	3.3	509.5	Frank H. Goodyear, Danboro, Pa.
Christy Homestead Ceclare 2823145 (G)	Carnation Celebrity	5	7	258	104	14708	3.4	502.7	Theodore F. Christoph, Chilton, Wis.
WHR Empress Carnation Piebe 2905518 (GP)	Carnation Imperial Aristocrat	5	2	230	-	12746	3.9	501.5	Wyoming Hereford Ranch, Cheyenne, Wyo.
Lorabe Black Beauty Belle Model 2943939 (VG)	Crowshurst Carnation Pietje	6	7	225	-	13001	3.8	492.4	H. J. Rothenburgh, Montgomery, N. Y.
Dutch Corner Mooie Aaggie Ormsby 2666433	Osborndale Laddie Ormsby	8	4	305	-	13139	3.7	481.1	General Cochran Farm, Fort Plain, N. Y.
Willow Hedge Pietje Hartog 2934903	Humbercrest Pietje Captain	5	7	365	-	13706	3.7	467.3	Edith Burk Trainer, Doylestown, Pa.
WHR Inka Johanna 2703378 (EX)	King Bess Truth Conductor	6	9	225	-	13071	3.5	463.1	Wyoming Hereford Ranch, Cheyenne, Wyo.
N P Topsy Carnation Ormsby 2755839 (G)	N P Ormsby Concentrator	5	8	365	-	13127	3.5	453.2	University of Nebraska, North Platte, Nebr.

Cow	Sire	Age Y.	M.	L. of R.	Car. Calf	Milk Lbs.	% Fat	Fat Lbs.	Owner
FULL-AGED COWS (Con't.)									
Sutten Oaks Sexton Clearmont Alice 2793935	Sutten Oaks Var Sexton	5	10	315	-	13261	3.4	451.7	Barton Miller, Billings, N. Y.
Windy Shade Posch Sensation 2415252 (GP)	Winterthur Posch Ormsby Fobes	6	11	365	36	13782	3.3	448.3	Sam J. Johnson, West Chester, Ohio
Paganok Gingerbread Bess 2521476	Paganok Gingerbread Man	8	1	258	-	10064	4.1	414.8	Carl Oberlin, Mansfield, Ohio
Mistvale Vangeline Veeman Beets 2923897 (VG)	Hallrose Ruby King	5	2	226	-	8672	4.5	393.9	S. B. Hall, Troutdale, Oreg.
Bonheur Butter Girl Teake 3074686 (GP)	Champion Bonheur Teake	8	1	365	-	11777	3.3	392.1	A. A. Henninger, Syracuse, N. Y.
Meadowwayne Elizabeth Prilly 2810283	Pebble Beach Viking Chloe	6	11	365	-	9670	4.0	386.5	A. A. Henninger, Syracuse, N. Y.
Shaker Paddockrow Carol DeVries 2677485	Noel Sergeant De Vries	8	7	363	-	11311	3.3	378.5	A. A. Henninger, Syracuse, N. Y.
Tyler Farms Sensation Carrie 2027210 (VG)	Honorwon Matador Inka Pride	14	9	193	-	9249	4.1	376.4	Tyler Farms, West Newbury, Vt.
Lashbrook Lucy Pearl 2660679 (GP)	King of the Pearls	6	10	365	-	10644	3.5	374.4	A. J. Lashbrook, Northfield, Minn.
SENIOR FOUR-YEAR CLASS									
Skokie Again Princess Mary 2953192 (VG)	Dunloggin Lochinvar Prince	4	7	365	232	22273	4.1	911.9	Elmwood Farms, Lake Forest, Ill.
		State Leader							
Nowisco Alcartra Duplicate 2980617 (GP)	Sowiscol King Alcartra	4	6	329	230	15812	4.2	671.5	Northern Wis. Colony & Training School, Chippewa Falls, Wis.
Winterthur Fobes Pilot Cajalo 2940388 (G)	Posch Ormsby Fobes 14th	4	11	365	-	16470	4.1	668.0	H. F. duPont, Winterthur, Del.
Nowisco Belle Rose 2959749 (G)	Nowisco King Rex	4	8	330	170	15915	4.1	648.9	Northern Wis. Colony & Training School, Chippewa Falls, Wis.
Faust Catrina Lochinvar 2951337 (GP)	Knollwood Ben Lochinvar	4	8	365	208	16538	3.7	610.0	Van Horne Farms, Inc., Van Hornesville, N. Y.
Clyde Hill Cora Chloe Lad 2896328 (GP)	Clyde Hill Elsie Tidy Lad	4	6	364	-	15776	3.8	592.7	W. C. Mandell, Canutillo, Texas
		State Leader							
Waldholm Ardis Burke Belvale 2955222	Pabst Burke Belvale	4	7	365	230	16310	3.6	585.1	Willard Nehls, Juneau, Wis.
Oakton Cornucopia Lady 2969940	Zeldenrust Pontiac Cornucopia	4	7	365	214	14573	3.9	568.9	Harold Montgomery, Johnstown, Ohio
Dunlea Montvic Perfection S 3270727 (G)	Montvic Rag Apple Sovereign	4	7	365	186	13323	3.5	462.5	Edwin R. Smith, Seneca Falls, N. Y.
Tyler Farms Rag Apple Maggie 2906101 (GP)	Montvic Rag Apple Gladiator	4	11	347	-	12511	4.5	560.3	Tyler Farms, West Newbury, Vt.
Napstahos Sharon Gettie Heilo 2878688	Sir Taylaker Ormsby Gettie 4th	4	10	194	-	10737	4.0	424.7	Napa State Hospital, Imola, Calif.
Mountain Dell Waldorf Jane 3239204	Mercedes Waldorf Posch	4	6	344	198	11572	3.5	407.5	A. A. Henninger, Syracuse, N. Y.
Dupine King Grace Kay 2945809 (GP)	Hallrose Prilly King	4	8	348	174	12519	3.1	394.2	Grimes Brothers, Harrisburg, Oreg.
Nieman Tritomia Burke Ila 3377485	Pabst Burke Breeze Tritomia	4	7	251	-	10300	3.4	353.6	Hawthorn Farms, Libertyville, Ill.
JUNIOR FOUR-YEAR CLASS									
Larrietta Piek Joe Alice 3038132	Larrietta Carnation Piek Joe	4	1	365	265	17265	3.8	653.8	L. A. Henning, Nashotah, Wis.
Winterthur Victor Great Voqopo 2939338	Winterthur Fobes Posch Victor	4	1	339	-	15559	3.9	613.6	Larry Moore, Little Suamico, Wis.
Christy Homestead Emily 3108972	Carnation Celebrity	4	4	312	165	16126	3.8	608.3	Theodore F. Christoph, Chilton, Wis.
Nowisco Alcartra Mamsell 3005556	Sowiscol King Alcartra	4	3	365	244	12396	4.6	570.6	Northern Wis. Colony & Training School, Chippewa Falls, Wis.
Bellevue Design Punkie 2952918	Bellevue Rie Design	4	1	341	-	12489	3.8	478.2	Henry Young, Jr., Rocky Hill, N. J.
Judy De Kol Marathon 2972639	Winnebago Sir Marathon Fobes 48th	4	5	330	-	12460	3.6	443.0	Douglas Knights, Sandwich, Ill.
Rubilyn Creamelle Ormsby 3058797 (GP)	Admiral Vickery Vale	4	3	365	-	10961	4.0	441.4	S. B. Hall, Troutdale, Oreg.
Hedge Acreston Wren 2995915	Creston Rag Apple King	4	4	311	260	11916	3.7	435.2	A. A. Henninger, Syracuse, N. Y.
Poestenkill Sensation Bess 2959664 (GP)	Sensation Marathon Lad	4	2	302	-	10703	3.9	422.3	John H. Holser, Troy, N. Y.
Colony Hallrose Vale 2907719 (VG)	Colony Vale Sir Heilo	4	4	365	-	10364	3.5	364.4	S. B. Hall, Troutdale, Oreg.
Hallrose Hazel Hope 2923896 (GP)	Hallrose King Hazel	4	2	365	-	9088	3.9	350.6	S. B. Hall, Troutdale, Oreg.
SENIOR THREE-YEAR CLASS									
Inez Prince Meisegier 3036892	Elmoka Schutzholm Prince	3	6	365	-	17276	3.9	669.1	Willard Nehls, Juneau, Wis.
Napstahos Elaine Rex Pontiac 3051629	Napstahos Rex Apex Heilo	3	11	365	166	20657	3.1	645.5	Napa State Hospital, Imola, Calif.
Green Meadow Stella Tidy 3086946 (GP)	Green Meadow Constellation	3	11	329	219	14675	4.1	595.1	Merle H. Green, Elsie, Mich.
Gray View Theresa Skypansy 3168004 (GP)	Gray View Pansy Skyloch	3	7	324	214	14084	3.9	548.6	Harvey A. Nelson & Sons, Union Grove, Wis.
Windy Shade Posch Fobes Sadie 2915685 (VG)	Winterthur Posch Ormsby Fobes	3	8	365	-	14149	3.6	511.8	Sam J. Johnson, West Chester, Ohio
Kitco Fobes Helbon Ilene 3054709 (GP)	Winterthur Victor Nebska Yukon	3	8	337	220	13827	3.6	500.3	F. B. Kittredge, North Andover, Mass.
Twelvelms Mistress Ruth 3039433	Dutchmaster Homestead Prince	3	7	365	-	11745	4.2	491.5	Barton Miller, Billings, N. Y.
Lashbrook Pauline Burke 3185696	Pabst Burke Banner	3	7	357	-	13083	3.5	463.3	A. J. Lashbrook, Northfield, Minn.
N P Heilo Posy 3028430	Carnation Heilo Imperial	3	10	365	-	12187	3.7	453.9	University of Nebraska, North Platte, Nebr.
Nieman Tritomia Fo-Burke Jayne 3251233	Maytag Ormsby Fobes 21st	3	8	298	-	11687	3.8	439.4	Hawthorn Farms, Libertyville, Ill.
Winterthur Alert Fobes Estina 3092775 (G)	Winterthur Winner Pilot Alert	3	8	356	-	11685	3.7	432.6	H. F. duPont, Winterthur, Del.
Bess Design Walker 3305283	Carnation Design	3	11	296	-	11889	3.6	427.5	Willard Nehls, Juneau, Wis.
Green Meadow Constellation Norma 2881338	Green Meadow Constellation	3	7	341	-	12831	3.3	425.1	Merle H. Green, Elsie, Mich.
Willowien Carnation Mona 2987899	Carnation Imperial Field Marshall	3	6	365	-	9611	4.3	410.7	Leroy Kittle, Holland, Ohio
Otco Admiral Purity 3035292 (GP)	Helengeorge Master Admiral	3	8	314	-	11056	3.7	409.5	Barton Miller, Billings, N. Y.
Wood-Jon Admiral Klaver Canary 2993101 (G)	USWood Klaver Admiral	3	9	259	-	9912	3.7	367.8	Wood-Jon Farms, Inc., Valparaiso, Ind.
Arbeth Star Dust Rose Fifi 2780204	Osborndale Star Dust	3	9	167	-	8214	4.4	358.2	Cornell Farm, Winfield, Ill.
N P Perfection Kitty 3171871	Ellenvale King Mooie Perfection	3	10	365	-	10080	3.5	350.1	University of Nebraska, North Platte, Nebr.
JUNIOR THREE-YEAR CLASS									
B D I Gentle Aster 3166250	Rose Hill Emperor Governor	3	2	361	237	18000	3.9	708.2	U. S. Dairy Division, Beltsville, Md.
		State Leader							
Meriwether Reburke Beverly 3130766	Pabst Reburke Belmont Tidy	3	2	365	-	17457	3.8	663.9	John & Kathryn Bartlett, Oshkosh, Wis.
Windy Shade Posch Var Canary 2913579 (GP)	Winterthur Posch Ormsby Fobes	3	4	365	-	16328	3.5	568.8	Sam J. Johnson, West Chester, Ohio
Killybracken Peg Lady Bess 3157828 (G)	Pabst Roamer Peg	3	2	365	243	17017	3.3	556.7	Killybracken Farm, Wayne, Ill.
Con-Del Christina Sovereign 3161641 (G)	Blair Sovereign Dictator	3	0	365	209	12704	4.0	506.2	Charles Stroh, Suffield, Conn.
Poestenkill Aristocrat Barbara 3195314 (GP)	Newmont Aristocrat	3	2	343	-	13792	3.5	482.2	John H. Holser, Troy, N. Y.
Joan Rag Apple Fobes 3155580	Admiral Chieftain Fobes	3	2	351	266	11923	3.9	469.8	Beckman Brothers, Genoa City, Wis.
Ball Farm Texal Della Pauline 3106786	Lonelm Rag Apple Balmand	3	2	362	-	10653	4.1	445.9	Edgar G. Ball, Elwood, Ind.
Dupine King Grace Lacy 3201773 (VG)	Hallrose Prilly King	3	5	365	162	12850	3.4	438.5	Grimes Brothers, Harrisburg, Oreg.
Winterthur Alert Star Equel 3219161 (G)	Winterthur Winner Pilot Alert	3	0	294	-	11878	3.6	430.3	H. F. duPont, Winterthur, Del.
Ball Farm Texal Rag Apple Dawn 3055437	Lonelm Rag Apple Balmand	3	3	317	-	9639	4.4	420.2	Edgar G. Ball, Elwood, Ind.
Airy Dale Ormsby Namioh Beauty 3060042	Ormsby Colantha Bonheur Lad	3	4	310	-	11355	3.6	409.3	Gerry McIntosh, Munnsville, N. Y.
Richman Jonabell Polkadot 3022558	Jonabell Foreward	3	4	365	-	12460	3.2	400.7	Richman Farms, Lodi, Ohio
N P Imperial Topsy 3202599	N P Carnation Imperial	3	2	365	-	9639	4.1	395.3	University of Nebraska, North Platte, Nebr.
WHR Empress Heilo Carnation 3017020 (VG)	Carnation Imperial Aristocrat	3	5	310	-	10594	3.6	384.0	Wyoming Hereford Ranch, Cheyenne, Wyo.
N P Heilo Grace 3202595	Carnation Heilo Imperial	3	5	346	-	9056	4.0	360.7	University of Nebraska, North Platte, Nebr.
Tyler Farms Rag Apple Hattie 3091899 (G)	Montvic Rag Apple Gladiator	3	4	307	-	9879	3.4	338.9	Tyler Farms, West Newbury, Vt.
N P Heilo Lady 3307060	Carnation Heilo Imperial	3	5	329	-	9252	3.6	329.5	University of Nebraska, North Platte, Nebr.
Van Horne S O A Wilhelmina Ina 3107085	Van Horne Sir Onyx Aquin	3	5	220	-	9176	3.4	310.0	Van Horne Farms, Inc., Van Hornesville, N. Y.
SENIOR TWO-YEAR CLASS									
Hilltop Soldier Flower 3245654	Hilltop Soldier	2	6	365	204	18570	3.8	707.4	Charles Stroh, Suffield, Conn.
		State Leader							
Northern Gate Warren Royal Pat 3239541	Rex Rag Apple Royal	2	8	365	-	14553	4.1	600.2	F. K. Merkley, Flint, Mich.
		State Leader							
Kanstacol Superb Ecstacy 3190246	Kanstacol Madcap Superb	2	11	359	277	15666	3.7	583.0	Kansas State College, Manhattan, Kans.
Fobes Ormsby Lydia 3346332	Admiral Fobes Burke Ormsby	2	11	365	230	17174	3.3	564.6	Willard Nehls, Juneau, Wis.
Nowisco Skylark Rosemary 3252495	Nowisco Creator Champion	2	9	365	207	11321	4.7	534.4	Northern Wis. Colony & Training School, Chippewa Falls, Wis.
Plain View Josephine 3258941	Wis Climax	2	6	365	240	13744	3.8	527.0	Est. of Arthur Imig, Neillsville, Wis.
Napstahos Bessie Segis Heilo 3248843	Napstahos Sir Amber Segis	2	6	365	201	14301	3.6	519.5	Napa State Hospital, Imola, Calif.
Windy Shade Lady Vopax 3192038 (GP)	Lauxmont O Rose Lad	2	8	350	237	12122	4.3	518.2	Sam J. Johnson, West Chester, Ohio
Plain View Ethel 3247023	Wis Leader	2	8	365	198	13773	3.7	508.2	Arthur H. Imig, Est. of, Neillsville, Wis.
Elaine Roamer Gypsie 3152203 (VG)	Pabst Roamer	2	8	365	-	13344	3.7	497.0	A. H. Jergens, Biscay, Minn.
Rayulma Valma 3481050	For-Mar Dunloggin Baron	2	6	338	272	13528	3.4	465.5	F. K. Merkley, Flint, Mich.

Cow	Sire	Age Y.	M.	L. of R.	Car. Calf	Milk Lbs.	% Fat	Fat Lbs.	Owner
SENIOR TWO-YEAR CLASS (Con't.)									
Winterthur Alert Victor Fitoria 3240612 (GP)	Winterthur Winner Pilot Alert	2	8	354	-	12752	3.6	462.0	H. F. duPont, Winterthur, Del.
Oakton Cornucopia Judy 3229689	Zeldenrust Pontiac Cornucopia	2	7	365	229	12121	3.7	452.0	Harold Montgomery, Johnstown, Ohio
Iseman Pabst Fobes Burke 3129991 (G)	Pabst Roamer Duke	2	11	312	206	11810	3.7	438.5	Iseman Brothers, Ford City, Pa.
N P Perfection Opal 3339363	Ellenvale King Mooie Perfection	2	6	365	-	11179	3.7	409.3	University of Nebraska, North Platte, Nebr.
Orchard Gore Rag Apple May 3354040	Glenafton Rag Apple Beau	2	9	365	-	10447	3.6	372.3	A. A. Henninger, Syracuse, N. Y.
JUNIOR TWO-YEAR CLASS									
B D I Empgov Glory 3291388	S J C Valley Emperor Star	2	1	365	163	15753	4.2	667.5	U. S. Dairy Division, Beltsville, Md.
Gray View B D Bonbon 3288921 (GP)	Pabst Burke Tritomia Don	2	3	365	205	17434	3.8	660.7	Harvey Nelson & Sons, Union Grove, Wis.
Bessie Rag Apple Chieftain 3092180	Paul Montvic Lochinvar	2	5	365	-	13143	4.3	560.3	Roland L. Thompson, Elroy, Wis.
Gardner Miss Bessie 3283199	DeJonCo Admiral Ollie Dean	2	5	365	229	15184	3.7	559.9	Beckman Brothers, Genoa City, Wis.
Harrelwood Fancy Annabelle 3245973	Harrelwood Homestead Caesar	2	5	365	-	16026	3.5	554.9	Harrelwood Farms, Noblesville, Ind.
Gray View B D Winnie 3288914 (GP)	Pabst Burke Tritomia Don	2	4	365	230	14424	3.8	552.4	Harvey A. Nelson & Sons, Union Grove, Wis.
Beauty Fobes Piebe 3316249	Barta Ormsby Fobes	2	2	365	206	14721	3.6	523.4	Beckman Brothers, Genoa City, Wis.
Vicki Rag Apple Rosa 3288327	General Posch Rag Apple	2	0	365	237	14419	3.6	517.7	Beckman Brothers, Genoa City, Wis.
Linmere Hazel Nancy 3228705 (G)	Hallrose Hazel Inka	2	3	365	-	11130	4.5	504.8	Lindow Brothers, Portland, Oreg.
Gray View B D Precious 3213366	Pabst Burke Tritomia Don	2	0	365	-	13015	3.9	504.2	Harvey A. Nelson & Sons, Union Grove, Wis.
Nowisco Ideal Aaltje 3256228	Wis Lucky Strike	2	5	365	195	12892	3.7	479.8	Northern Wi. Colony & Training School, Chippewa Falls, Wis.
USHunt Burke G B A Maid 3288350	Five-ply-Burk Pieb Di-Gerb-Col J	2	1	357	191	11332	4.2	471.9	U. S. Dairy Division, Huntley, Mon.
Ball Farm Texal Sparkee 3140804	Loneim Rag Apple Balmand	2	5	365	-	11848	4.0	468.7	Edgar G. Ball, Elwood, Ind.
Elahome Governor Cornflower 3357962	Pabst Robel Governor	2	3	341	-	12712	3.7	466.4	Emerson Ela, Rochester, Wis.
N P King Ann 3305703	N P Helio King	1	11	365	-	11407	4.0	461.9	University of Nebraska, North Platte, Nebr.
Gray View B D Julia 3352648 (GP)	Pabst Burke Tritomia Don	2	1	344	167	12135	3.8	459.2	Harvey Nelson & Son, Union Grove, Wis.
Nowisco Skylark Lina 3294517	Nowisco Creator Champion	2	4	353	233	10256	4.4	447.5	Northern Wis. Colony & Training School, Chippewa Falls, Wis.
Windy Shade Posch Paulette 3260546 (GP)	Winterthur Posch Ormsby Fobes	2	1	365	212	12307	3.6	439.2	Sam J. Johnson, West Chester, Ohio
Gardner Inka Bess 3d 3283198	Dougvic Pathfinder Butter Boy	2	4	365	237	13620	3.2	437.5	Beckman Brothers, Genoa City, Wis.
Elahome Robel Nig Oak 3357986	Pabst Robel Governor	2	0	350	-	9820	4.4	435.1	Emerson Ela, Rochester, Wis.
Len-Win Maggie Posch 3237928 (VG)	Windy Shade Posch Fobes Wayne	2	5	305	-	11465	3.8	435.0	Sam J. Johnson, West Chester, Ohio
Elahome Roamer Nig Lass 3357984	Pabst Robel Governor	2	1	365	-	10882	4.0	434.1	Emerson Ela, Rochester, Wis.
Nowisco Ideal Gert 3248532	Wis Lucky Strike	2	5	365	199	11355	3.8	427.4	Northern Wis. Colony & Training School, Chippewa Falls, Wis.
Eldonon Guardian Josie 3409451 (VG)	Shiawana Guardian Homestead	2	0	364	202	11273	3.7	420.3	Donald W. Johnson, Bartlett, Ill.
USHunt Burke G B H Maid 3361151	Five-ply-Burk Pieb Pride Di-Gerb-Col-J	2	0	314	206	10626	4.0	420.0	U. S. Dairy Division, Huntley, Mont.
Bayfield Grawin Faith 3269701 (G)	Weejoe Gracious Wintorias	2	1	310	206	10976	3.8	412.0	George F. Causey, Wakefield, R. I.
Gray View B D Emerald 3288920 (VG)	Pabst Burke Tritomia Don	2	3	365	173	10530	3.8	402.5	Harvey Nelson & Sons, Union Grove, Wis.
Hallrose Hazel May Bess 3145994 (GP)	Hallrose Progressor	2	4	365	-	10269	3.9	401.4	S. B. Hall, Troutdale, Oreg.
Carol De Vries Broad Rock 3221444	Broad Rock Belle Master	2	5	322	266	10587	3.8	397.2	A. A. Henninger, Syracuse, N. Y.
Meadow Springs Mooie Dunloggin 3260345	Dunloggin Wonder Var	2	5	235	-	11995	3.3	390.8	Meadow Springs Farms, Alliance, Ohio
Bairdlea Deen Poplar 3286762	Harden Farms Deen Twelve	2	5	311	232	10599	3.7	389.2	A. A. Henninger, Syracuse, N. Y.
Manormead Queen Prudence 3304467	Greenwood Royal Design	2	4	365	-	10380	3.7	380.5	Barton Miller, Billings, N. Y.
Silvis Farm Duchess Romeo 3285376	Silvis Farm Dean Romeo	1	9	365	-	10847	3.6	387.9	Silvis Farms, Inc., Greensburg, Pa.
Elahome Roamer Nig Veeman 3357983	Pabst Robel Governor	2	2	365	-	10284	3.7	379.9	Emerson Ela, Rochester, Wis.
Alcays King Butter Maid 3742018	Colantha Rag Apple King Posch	2	3	365	230	10521	3.6	379.7	Albert B. & George Henry Carpenter, Wayne, Mich.
Templeogue Lady Pietje 3179920	Sovereign Rag Apple Rex	2	3	333	-	10457	3.6	379.2	A. A. Henninger, Syracuse, N. Y.
Windy Shade Foposch Duncanary 3235219 (GP)	Windy Shade Winterthur Fobes	2	4	365	130	11651	3.2	376.2	Sam J. Johnson, West Chester, Ohio
Manormead Queen Mistress Joy 3304469	Greenwood Royal Design	2	2	304	-	9277	4.0	372.1	Barton Miller, Billings, N. Y.
Fairhurst Sensation Magic 3414035	Carnation King Magic	2	5	365	216	11407	3.3	370.8	Leroy Kittle, Holland, Ohio
Lashbrook Regal Alta 3447473	Lashbrook Regal Pearl	2	2	322	229	9814	3.8	368.6	A. J. Lashbrook, Northfield, Minn.
Bessie Carnation Boyd Farm 3357673	Carnation Sooner	2	2	295	146	9963	3.6	362.3	Joseph M. Engel, Ada, Okla.
Manormead Queen Pauline 3304470	Greenwood Royal Design	2	1	365	-	9818	3.7	358.7	Barton Miller, Billings, N. Y.
Ruby Acres Fobes Dolly 3293706 (G)	Maytag Ormsby Fobes 34th	2	2	352	232	9885	3.6	357.4	S. D. Ruby, Elkhorn, Wis.
Suto Mistress Rag Apple 3221443	Broad Rock Belle Master	2	5	318	-	9148	3.8	351.0	A. A. Henninger, Syracuse, N. Y.
Ruby Acres Fobes Pet 3293709 (G)	Maytag Ormsby Fobes 34th	2	2	320	227	8842	3.7	331.2	S. D. Ruby, Elkhorn, Wis.
Otco Woody Edith 3173133	Dunloggin Woodsman	2	5	334	-	9775	3.3	326.1	Barton Miller, Billings, N. Y.
Orchard Gore Rag Apple Elma 3354045	Glenafton Rag Apple Beau	2	2	348	-	8895	3.6	321.4	A. A. Henninger, Syracuse, N. Y.
Nieman Tritomia Burke Kathleen 3377487	Nieman Tritomia Burke Dean	1	11	204	-	7997	3.5	280.2	Hawthorn Farms, Libertyville, Ill.
Kanstacol Dictator Precious 3345685	Oakdale Fobes Mercedes Dictator	2	2	299	-	8704	3.2	277.8	Kansas State College, Manhattan, Kans.

HERD CLASSIFICATION

Classification summaries are reported on 72 herds. The figure in parenthesis following the name and address of the owner represents the number of times that the herd has been classified. When the figure does not appear, it indicates that this is the first time that the herd has been inspected. The Herd Classification rules require cancellation of certificates of registry of animals classified "Poor". The owner is accorded the privilege of surrendering other certificates for cancellation if he wishes. Such animals are not included in the published summary.

Owner		EX	VG	GP	G	F	TOTAL
Agee, Harold J., Meridian, Idaho		2	7	19	15	3	46
Armstrong, B. Irvin, Middletown, Del.		0	3	10	12	5	30
Arnold, A. L., Jr., Ovid, Mich.	(3)	0	1	13	26	3	53
Atteberry, Cecil, Oakley, Ill.		0	0	8	13	4	25
Bailey, George W., Hudson, Mich.	(2)	0	10	22	9	0	41
Barthel, W. L., Salem, Wis.	(2)	2	5	16	10	0	33
Bastian Bros., Hinckley, Ill.	(4)	0	1	7	16	1	25
Bennethum, R. M., Farm #1, Freeport, Ill.	(3)	0	6	23	23	3	55
Bennethum, R. M., Freeport, Ill.	(3)	0	3	7	15	3	28
Bowlby, Jay F., Ovid, Mich.	(8)	0	4	22	5	0	31
Brown, Edward G., Caledonia, Ill.	(3)	0	4	31	45	6	86
Buchholz, Ervin & Son, Pigeon, Mich.	(2)	0	5	3	7	2	17
Buford, John, Stockton, Ill.		0	4	12	5	1	22
Caldwell, Frank H., East Peoria, Ill.		0	0	0	2	0	2
Davis, Allan M., Sandusky, Mich.	(3)	0	2	9	8	0	19
Doherty, Carl V., Brown City, Mich.	(3)	0	1	14	7	0	22
Doherty, Francis, Brown City, Mich.	(3)	0	2	9	5	0	16
Doherty, Philip, Brown City, Mich.	(3)	0	1	17	7	0	25
Eicher, Edward, Elkton, Mich.	(6)	0	2	12	6	1	21
Ellingson, E. H. & Son, Poplar Grove, Ill.	(7)	0	7	14	17	1	39
Figy, Charles, Morenci, Mich.	(3)	0	0	14	10	3	27
Frazier, Ora L. & Son, Stockton, Ill.	(2)	0	2	12	17	3	34
Geiger, Frank F., South Lyon, Mich.	(5)	0	0	8	3	0	11
Getzendaner, George M., Mt. Morris, Ill.	(3)	0	8	11	14	3	36
Goodenough, A. L., Morrison, Ill.	(3)	0	1	13	11	4	29
Greenwood, J. F., Atwater, Ill.	(5)	0	1	6	2	1	10
Hatlas, Mike V., Owendale, Mich.		0	0	1	4	2	7
Hazle, Charles L., Ovid, Mich.	(3)	0	0	1	0	0	1
Hazle, Elaine, Ovid, Mich.		0	0	1	0	0	1
Hegenauer, Wilmar, Gera, Mich.		0	2	9	11	3	25
Herwig, Wesley B. & Sons, Franklin Grove, Ill.		0	0	8	2	0	10
Hewitt, H. L. & Sons, Elkton, Mich.	(5)	0	7	15	17	1	40
Hickey, Maurice, Davis Junction, Ill.	(4)	1	4	9	6	0	20
Hitz, Milton, Highland, Ill.	(3)	0	2	5	15	4	26
Hoge, Loren R., Harmon, Ill.	(4)	0	6	10	5	2	23
Howard, Leslie, Dundee, Ill.	(2)	0	3	2	0	0	5
Hurlbert, C. E., Stockton, Ill.	(3)	0	1	20	13	2	36
Johnston, Lloyd B., Au Gres, Mich.	(3)	0	3	8	9	3	23

Owner		EX	VG	GP	G	F	TOTAL
Kampwerth, John B., Highland, Ill.		0	0	1	0	0	1
Karlburg, Carl T., Sherrard, Ill.		0	0	1	4	3	8
Larro Research Farm, Detroit, Mich.		0	1	15	31	6	53
Leipprandt, E. T., Pigeon, Mich.		0	1	6	7	5	19
Majeres, Robert & Delores, Dell Rapids, S. Dak.		0	0	1	2	1	4
Mayne, Lowell F., Burlington Flats, N. Y.		0	1	16	15	7	39
Meadow Brook Farm, Crescent City, Ill.		0	4	8	2	2	16
Meyer, Alfred E., Amboy, Ill.	(8)	0	7	21	13	0	41
Miller, Charles & Sons, Sandusky, Mich.	(5)	0	2	15	11	3	31
Mueller, Fred A., Milford, Ill.	(3)	0	2	16	14	4	36
Nugent, H. Ralph, Bad Axe, Mich.	(2)	0	8	17	13	2	40
Nugent, William C., Bad Axe, Mich.		0	3	8	20	4	35
Pardonnet, George E., Corunna, Mich.	(5)	0	9	22	4	1	36
Pocklington, T. J. & A. G. Schoeneman, Shipman, Ill.		0	2	15	11	4	32
Poth, Roy O., Brown City, Mich.		0	2	17	16	1	36
Prichs Brothers, St. Clair, Mich.	(5)	0	6	17	8	0	31
Reavley, L. S., Sterling, Ill.	(6)	0	1	15	15	7	38
Robison, Frank L., Morton, Ill.	(4)	0	5	7	16	3	31
Rock, Lloyd J., Corunna, Mich.		0	0	11	3	0	14
Romzek, Irvin, Ruth, Mich.		0	2	2	3	0	7
Robb, George & Ross, Fowlerville, Mich.	(3)	0	7	11	8	0	26
Schrage, William H., Trenton, Ill.	(4)	0	4	17	13	2	36
Schrage, Wm. H., Jr., Trenton, Ill.		0	1	1	0	0	2
Schweitzer, Arnold, Owendale, Mich.		0	0	5	6	4	15
Shopen, Ethel L., Batavia, Ill.		0	2	7	1	0	10
Smith, C. O., Greenville, Ill.	(3)	0	1	4	10	3	18
Southern Illinois Breeding Assn., Breese, Ill.	(3)	0	2	7	2	0	11
Swartwood, Richard, Spencer, N. Y.		0	1	3	7	6	17
Tanner, Gotthold, Morton, Ill.	(3)	0	0	10	4	1	15
Walk, Foster, Neoga, Ill.	(2)	1	7	17	7	0	32
Ward, Henry M., Sterling, Ill.	(8)	0	7	15	15	3	40
Warner, Earl G., Sandusky, Mich.	(2)	0	1	7	11	7	26
Warnick, Merrill N. & Sons, Pleasant Grove, Utah	(10)	0	7	13	10	0	30
Zobrist, Delmar & Sons, Pocahontas, Ill.		0	1	5	9	3	18

SPENCER AND JOHNSON STUDY BRITISH MILK MARKETING

"Competitive free enterprise in this country's milk marketing industry will continue to give more satisfactory results than either private monopoly or government control."

This is the belief of Dr. Leland Spencer, of Cornell University's agricultural economics department, and Dr. Stewart Johnson former Cornell staff member, now with the University of Connecticut. The two nationally-known dairy economists came to this conclusion after recently completing an intensive study of milk marketing in Great Britain.

The study analyzes some unusual milk pricing and distribution arrangements that have not yet been tried in the United States. Among these are the announcement of definite prices to producers a year in advance, a completely unified organization of milk producers, a non-competitive system of hauling milk from farms to plants, and zoning of milk deliveries in cities with each distributor restricted to certain streets. Each of these methods was found to have advantages under British conditions but Spencer and Johnson point out serious obstacles to their adoption here.

Forward pricing to producers in Great Britain hinges on government subsidies. The Ministry of Food buys all the milk, then sells it to distributors at a loss which is made up by the British Treasury. Prices to producers are negotiated each spring between the National Farmers' Union and the Ministry of Agriculture. Farmers are paid a flat price without regard to butterfat content of the milk, but seasonal variations in the milk supply are lessened by paying producers nearly twice as much a gallon in November as in May and June.

All producers are required to sell their milk through the Milk Marketing Board, a producers' organization aided by the government. It performs many co-operative services for producers: such as, hay drying, artificial insemination, and dairy herd improvement work. It prepares monthly statements and issues checks to producers.

The Board also operates the non-competitive system of hauling milk from farms to plants, saving much expense. This arrangement is popular with producers although it allows them no choice of markets. Spencer and Johnson believe, however, that in this country, disunity among producers, differences in prices paid by different dealers and co-operatives, and conflicting health department regulations make adoption of such a system a remote possibility.

The zoning of milk deliveries in British cities was a war emergency measure. Despite large savings in gasoline, trucks, and manpower, compulsory zoning has been dropped along with other wartime restrictions on business and industry. London distributors still use the zoning plan, but elsewhere competitive duplication is increasing.

Spencer and Johnson say that if a plan for zoning milk deliveries were to be used in this country, it would necessitate regulation of both distributors' margins and delivery services, thus bringing the milk business closer to a public utility status. They foresee that any proposal for zoning deliveries in American cities would be opposed by unions of dairy employees unless the workers were guaranteed a substantial part of the savings made.

Consumer co-operative societies are among the leading distributors of milk in British cities. Most of the milk is delivered directly to the home. This service is performed efficiently and economically. However, cheap distribution of milk through chain stores and supermarkets is unknown.

Because few families have refrigerators, milk is delivered daily. Most of the milk is delivered in pint bottles, quart bottles are used sparingly; larger bottles and paper cartons not at all. The same price is charged at stores as for home delivery.

The economists report a remarkable gain in milk consumption in Great Britain since 1939. The quantity of fluid milk used per person has jumped more than 60 per cent while our own consumption rate has risen less than 15 per cent. Before World War II, the British people used much less milk than Americans; now they use somewhat more. Higher incomes for the lower classes of people, low retail prices of milk due to subsidies, and severe shortages of other foods are the main factors that boosted use of milk in Britain, say the authors of this report. Meanwhile, the British people have become more aware of the high food value of milk and are maintaining their use of it even though the retail price is now double the pre-war rate.

Copies of a summary report of Milk Marketing in Great Britain are available by asking for Cornell Bulletin A. E. 921. A full report, Experiment Station Bulletin 902, is available to those interested in detailed findings of the study. Requests for copies of either report should be addressed to Prof. Leland Spencer, Warren Hall, Cornell University, Ithaca, N. Y.

How you

Paint Pests Out,

Disinfects and Whitens, too!

One snow-white coat of PAY-U Insecticidal Disinfectant Paint gives building interiors a clean, sanitary look. Pests die from contact. Disease germs are destroyed when paint is applied.

Recommended for dairy barns and milk houses for long-lasting fly protection; approved by federal authorities for Grade A milk producers.

One application costs only ½ cent a square foot—last weeks. Can be sprayed, brushed or used as dusting powder.

Ask your dealer for PAY-U Insecticidal Disinfectant Paint, or write

Pay-U **Insecticidal Disinfectant Paint**

PAY-U PRODUCTS CO.
Dept. HF-441 Quincy, Ill.

Tells the Story With

DISPLAY SIGNS

Attractive — Practical
Convenient — Useful

These attractive display signs are chrome framed, glass covered, with white solid plastic display lettering attractively spaced on a black felt background.

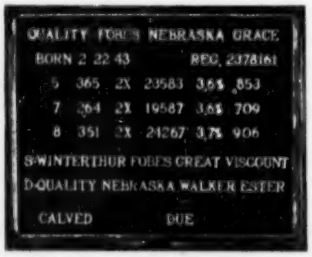

These signs are easy to keep clean, dust free and moisture proof. They have hooks for easy hanging and copy can easily be changed.

SIZES
7¾" x 15" with 100 letters—$4.95
12 " x 15" with 150 letters—$6.95
(Prices quoted are for orders of 10 or more)
Frames for 62 ancestor pedigrees —$4.95

AGENTS WANTED
For Complete Information and Samples Write

WILLIAM CHILCOAT
Deep Lake Farm - Lakeville, Conn.

Holsteins at the Sales

JAMES WENDELKIN HOLSTEIN DISPERSAL

Catalog Summary

20	Females 2 y & over	$ 8,905	$455.25
	(3 calves under 3 mos. s.w.d.)	420	140.00
2	Bred Yearlings	420	210.00
9	Open Yearlings	2,555	283.89
6	Heifer Calves Over 3 mos.	1,265	210.83
1	Bull over 3 mos.	400	400.00
38		$13,965	$367.50
1	Grade	210	
		$14,175	

The James Wendelkin Herd at Belle Fourche, South Dakota were dispersed February 27th at the farm. Several of the prominent animals in the sale came from the Jandebur and Dr. Snavely herds at North Platte, Nebraska a few years ago. Among these famous animals was the grand old Excellent cow, Elm Grove Ormsby Maude, now 15 years old, her top record, made at 8 years on 2X, being 944 lbs. fat and 24,102 lbs. milk. At sale time, she had been milking since July 1953 and in 211 days she had credits of 344 lbs. fat and 10,040 lbs. milk. She sold at $575, and her new owners Mr. and Mrs. Reuben Stonelake of Newell, South Dakota were the largest buyers in the sale taking 11 head for $5645, including seven of the top animals in the sale. The Stonelake herd are to go on HIR testing to continue the records already started on these animals and not break the sequence in lifetime production. The top cow of the sale was a 3-year-old daughter of Redfield Fobes Gypsie Johanna selling at $675. (Six daughters of this sire were in the sale selling as 2-yr-olds or over and averaged $505.; four of the group went to Mr. and Mrs. Stonelake).

The second largest buyer was Hal D. Wheaton of Rapid City taking 11 head, mostly younger animals including the only bull of the sale, a July 1953 calf from the 15 year old Excellent cow and sired by a double grandson of Governor of Carnation.

Another large buyer was Henry Kindsfater, Belle Fourche, South Dakota taking eight head including five cows and one was a daughter of Gold Medal Carnation Count.

Korczak Ziolkowski of Custer (Sculptor of the Famous Crazy Horse Monument) made three selections at the Wendelkin sale including a pair of full sisters sired by Redfield Fobes Gypsie Johanna and from a Good Plus dam with 466 pounds fat. Visitors at Crazy Horse Monument will be seeing some good Holsteins there from now on.

Another strong buyer was Mr. R. B. Bryan, Spearfish, South Dakota taking seven head, and George Weigal of Belle Tower, Montana purchased one animal.

Buyers of animals selling at $400 and over were:

Reuben Stonelake, Newell, S. Dak. (11)
Redspear Fobes Helene (2-51) $675
Sunslope Duchess Pearl (10-47) 660
Redspear Fobes Imperial (3-51) 630
Garden City Jewel Preferred (9-46) 575
Elm Grove Ormsby Maude (8-38) 575
Redspear Fobes Jewel (3-51) 550
Garden City Ormsby Imperial (10-48) 540
Redspear Fobes Iona (3-52) 440
Maurice Stambaugh, Belle Fourche, S. Dak.
Elm Grove Concentrator Dorothy (6-42) 525
Karczak Ziolkowski, Custer, S Dak. (3)
Redspear Fobes Karen (2-51) 410
Hal D. Wheaton, Rapid City, S. Dak. (12)
Bull calf born 7-53 400
Henry Kindsfater, Belle Fourche, S. Dak. (7)
Sunslope Queen Marie (4-47) 400
Garden City Posch Floa (9-45) 400
Garden City Karen Jewel (10-46) 400

Other buyers were: R. B. Byran, Spearfish, S. Dak.; and George Weigal, Belle Tower, Mont.

Statistical data furnished by John H. Stewart, Fieldman.

A. ROY LANDIS DISPERSAL

Catalog Summary

23	Females 2y & over	$ 9,205	$400.22
	(8 calves under 3 mos. s.w.d.)	464	58.00
3	Bred Yearlings	1,285	428.33
9	Open Yearlings	2,440	271.11
3	Heifer Calves over 3m	445	148.33
1	Bull over 3 mos.	150	150.00
39		$13,989	$358.71
11	Grades	1,800	
		$15,789	

A dam and daughter combination sold for $665 and $650 respectively to become the top of the A. Roy Landis Dispersal at Witmar, Pa. on March 12. The $665 dam was Four Corners Lucifer Colantha 2930915, a 508-lb. 2X 6-year-old daughter of Lauxmont Admiral Lucifer (VG-SMP), while the daughter was a 2-year-old by Curtiss Candy Dandy George (Ex) and bred to Pabst Barta Prilly Wayne 16th (VG). Both were taken by C. Richard Landis, Lancaster, Pa., who also purchased the three other tops of the sale.

One other animal exceeded $500, she being Four Corners Lauxmont Jane 3790366, an open yearling daughter of Lauxmont Admiral Lucifer. Her purchaser was Harry O. Harbaugh, Hagerstown, Md.

This was a 100% homebred herd developed by Mr. Landis. The sale was managed by Keystone Holstein Sales, Inc., Mount Joy, Pa., with Carl Diller, auctioneer, and Clarence E. Lyons on pedigrees.

Buyers at $400 and over follow:

C. Richard Landis, Lancaster, Pa. (12)
Four Corners Lucifer Colantha (8-46) $665
Four Corners Grace Colantha (2-52) 650
Four Corners Dunloggin Star 605
Four Corners Lucifer Milly (8-48) 520
Four Corners Colantha Waldorf (2-52) 510

YORKSHIRE

"Champion Bacon Hog of the World"

Few registered Yorkshire 6-week weaning pigs $25; 10-weeks $35 for 4-H boys' and girls' work. Young bred gilts $75.

BANCROFT ACRES
9466 W. Miller Road
Swartz Creek, Michigan

FOR SALE: Outstanding dairy farm, facing 2 highways. Routes 38 and 39, 14 miles south of Trenton, New Jersey, 30 minutes drive to Philadelphia. 175 acres, fully equipped with cattle and machinery, room for 90 head; 4 silos, modern houses and buildings; show farm of State of New Jersey; surrounded by 3 thriving towns; could be used for Real Estate or Dairy; immediate possession. **I Greenberg & Son, Mt. Holly, N. J. Phone 1101**

BERG BARN CLEANER

Clean your barn the modern way. Install a *Berg Barn Cleaner* for years of service. No objectionable pit to produce disagreeable odors. Entire unit driven with one motor located at head of chute. Does not require any extra building unless you desire to house spreader.

BERG EQUIPMENT CORPORATION
MARSHFIELD, WISCONSIN

The Oldest Holstein Breeding Centre in Canada

Prince Edward County

Holsteins bred for production and type since 1882.
The County accredited since 1927—many herds free listed, almost all calfhood vaccinated.
Popular blood lines backed with R.O.P. records.
Show animals or commercial cattle always available.

PRINCE EDWARD COUNTY HOLSTEIN BREEDERS' CLUB
Dunam Foster, Sales Agent
Phone Picton 289W1
Bloomfield, Ont.

VETERINARY PRODUCTS DIRECT to YOU

All the latest effective treatments employed by leading veterinarians and herdsmen. *Discounts available on quantity shipments.*

Write for our Dairy Bulletin and Veterinary Catalog.

ANCHOR SERUM CO.
of INDIANA, INC.
INDIANAPOLIS 6, INDIANA

Harry O. Harbaugh, Hagerstown, Md.
Four Corners Lauxmont Jane (10-52) 505
David B. Elwell, Elmer, N. J.
Four Corners Burke De Kol Waldorf (3-47) 490
Merle E. Martin, Smithsburg, Md.
Four Corners Star Nora (10-51) 460
Hiram Strong, Elmer, N. J. (3)
Four Corners Ormsby Lauxmont 450
S. A. Dum, East Petersburg, Pa.
Four Corners Fobes Nora (3-49) 450
Four Corners Lauxmont Nora (3-47) 445
Jack K. Sunday, Carlisle, Pa.
Female by Lauxmont Admiral Lucifer born 12-50 445
Ivan S. Bowman, Ronks, Pa.
Four Corners Ormsby Aimee (12-48) 440
Willis A. Kilheffer, Manheim, Pa.
Four Corners Koba Ovation (1-49) 420
Milton B. Landis, Kinzer, Pa. (4)
Four Corners Montvic Milly (10-50) 415

Other buyers were: Clair M. Hershey, Gap; Jay E. Landis, Lancaster; Daniel King, Lancaster; Christ E. Stoltzfus, Narvon; Clarence Weldman, Mt. Joy; John K. Esh, Ronks; Melvin Groff, Lancaster; Kenneth L. Busher, Peach Bottom; Jacob Martin, Gap, Pa.; Richard W. Harbaugh, Hagerstown; John V. Rudolph, Smithsburg; D. Mason Cheezum, Preston; and Black Bros., East New Market, Md.

Statistical data furnished by Keystone Holstein Sales, Inc., Mt. Joy, Pa.

64th KEYSTONE HOLSTEIN SALE

Catalog Summary

51 Females 2y & over	**$15,642**	**$306.72**
(22 calves under 3 mos. s.w.d.)	**873**	**39.68**
1 Heifer Calves over 3m	**155**	**155.00**
1 Bull over 3 mos.	**89**	**89.00**
53	**$16,760**	**$316.22**
9 Grades	**1,234**	
	$17,995	

The 64th Keystone Sale at Mount Joy, Pa., on February 26 featured the dispersal of the H. R. Swingle herd plus several good individual consignments from other breeders. A "Very Good" 435-lb. 2X 3-yr-old granddaughter of Sovereign from a 767-lb. 2X cow as the top of the sale at $700. She was consigned by Elmer B. Stoltzfus, Elverson, Pa., and purchased by Nelson Myers, Greencastle. Her baby calf brought $130 on the bid of Richard Hess, Strasburg.

High selling cow from the Swingle herd was Cedarcut Carnation Perry Ann, with a 4-year-old record on 2X of 14,830 milk, 552.7 fat in 335 days. Fresh two months, this Carnation Plutocrat daughter went to G. W. Howells, Lancaster, for $610.

Clarence E. Lyons furnished a $530 daughter of Knollwood Double Chieftain whose first three records on 2X were all over 520 lbs. fat and 4% test. She was Meadowend Chieftain Princess and her buyer was Harold Ziegler, Breinigsville.

Like the others in this series the sale was managed by Keystone Holstein Sales, Inc., Mount Joy, Pa. Clarence Lyons read pedigrees and Carl Diller was auctioneer.

Buyers at $400 and over follow:

Nelson Myers, Greencastle, Pa.
Walpine Sambette Seven (7-48) ... $700
(Elmer B. Stoltzfus, Elverson, Pa.)
G. W. Howells, Lancaster, Pa.
Cedarcut Carnation Gerry Ann (3-47) 610

HARDWARE CUT DEEPLY

into our small herd when Howard found Rossure Segis Ormsby 2553611 (VG) dead in her stall the morning of Jan. 6 '54. At 8-4 334d she had 16,152 M. 3.2% 514.3 F on 2X. **Her son, La Ren Rossure Ormsby Herkimer 1219847 is for sale,** born Aug. 31, '53, by Man-O-War Ormsby Watson 994748 (GP).

Write for more information or come see him. His sister (GP) averaged 4.1% in her first lactation on HIR.

LA REN STOCK & GRAIN FARM
Mr. & Mrs. Howard K. Renfrow
Calvin, North Dakota

Kelow Burke Regal

A son of Pabst Regal
Mated on Daughters of
Roamer, Regal Dean Walker Lad, Leader, Confident and Belvale.

Just a small herd-watch us grow

DIXIEACRES

U. S. 35, at Rawson, Ohio

Elmer Reichley Bill O'Brien

At Last! -- A LOW COST FEED MIXER and MOLASSES BLENDER

Make Better Feed at Lower Costs with a Johnson MIXALL

Mixes Dry Feeds, Blends Liquids and Soaked Feeds with Dry Feeds. A perfect mix in 2 to 3 minutes of all ingredients, dry or moist. Tilt to dump the load. Mixes up to 300 lbs per batch. Operates with electric motor.

Write today for free folder and price list

GORDON JOHNSON EQUIP. CO.
Dept. 108
2519 Madison St. Kansas City, Mo.

$5.25 TATTOO MARKER

EXTRA LETTERS OR FIGURES - 25¢ EA.

Complete with set of figures 1 to 10, bottle of ink and full instructions, all for $5.25, postpaid.

CATTLE BLANKETS

Made from quality materials, expertly tailored, all sizes. Prompt service. Write for circular and prices.

EAR TAGS

Several kinds to select from. Write for prices.

NECK CHAINS

1. Bright silvery finish chain.
2. Solid brass number plates.
3. Key ring fasteners
4. Priced reasonable.

FREE CATALOG

Illustrating neck chains, ear tags, marking devices, syringes, veterinary instruments, brushes, combs, clippers, horn and hoof tools, remedies and hundreds of items for the stock raiser. —Write for it.

BREEDERS SUPPLY CO. COUNCIL BLUFFS IOWA

KLENZADE ADVANCED CLEANING

FOR ALL MILKING EQUIPMENT

NU-KLEEN

REMOVES LIME AND MILKSTONE

KLENZADE FARM QUALITY PROGRAM

No more milkstone-encrusted inflations . . . tubes . . . claws, or lime streaked pails, cans, separators. Klenzade Nu-Kleen *dissolves* milkstone and lime deposits and keeps rubber parts and metal sparkling clean. Alternate use of Nu-Kleen with Kleer-Mor for heaviest soil and fat removal is today's finest, most effective, most economical dairy farm cleaning program . . . climaxed with Klenzade X-4 Sodium Hypochlorite Solution for all bacteria-destroying sanitizing purposes.

Simple 3-Step Routine

1. KLENZADE KLEER-MOR for removal of heaviest fats and greases.
2. KLENZADE NU-KLEEN specially designed to remove and prevent lime and milkstone deposits.
3. Klenzade X-4 Sodium Hypochlorite Solution, powerful, safe, liquid bactericide for sanitizing all equipment.

WRITE FOR COMPLETE CLEANING AND SANITIZING INSTRUCTIONS

ALL OVER AMERICA KLENZADE

KLENZADE PRODUCTS, INC., BELOIT, WIS.

BRANCH OFFICES AND WAREHOUSES THROUGHOUT THE NATION

"KANT-KOM-OFF" COW BLANKETS

EXCLUSIVE FEATURES

- PATENTED KANT-KOM-OFF BUCKLE
- HIGH GRADE DUCK CONTAINING NO FILLER TO WASH OUT
- FULLY ADJUSTABLE LEG STRAPS
- DOUBLE REINFORCED AT ALL POINTS OF STRAIN
- TRIPLE THICKNESS AT NECK
- IMMEDIATE DELIVERY

Write for your free Laacke Farm Supply Catalog today!

R. LAACKE CO.

1023 W. WALNUT STREET • MILWAUKEE 5, WISCONSIN

STOP *Nutritional* CALF SCOURS

RAISE HEALTHIER MORE PROFITABLE CALVES

DR. LEGEAR'S CALF VITAMINS

SOLD EVERYWHERE

DR. LEGEAR MEDICINE CO., ST. LOUIS, MO.

Swingle Alcartra Ormsby (2-47) . . . 455
(H. R. Swingle, Waymart, Pa.)
Harold Ziegler, Breinigsville, Pa. (5)
Meadowend Chieftain Princess (3-48) . . . 530
(Clarence E. Lyons, Keystone Holstein Sales, Inc.)
Tri-Aqua Lucifer Delia (2-52) . . . 455
(H. L. Griffith & Son, Quarryville, Pa.)
Merle E. Martin, Smithsburg, Md. (7)
Swingle Winterthur Burke (4-47) . . . 505
(H. R. Swingle,)
Norman Risser, Palmyra, Pa.
Goshencrest Honorbrite Fern (11-48) . . . 485
(A. Fern Stoltzfus, Elverson, Pa.)
Aungst Bros., Marietta, Pa.
Segis Swingle Carnation Sue (10-51) . . . 480
(H. R. Swingle)
George P. Lamborn, Holtwood, Pa.
Rag Apple Supreme Belle (10-48) . . . 410
(Clarence E. Lyons, Keystone Holstein Sales, Inc.)
Swingle Burke Carnation Ann (11-50) . . . 400
(H. R. Swingle)
Joseph H. Brechbill & Sons, Chambersburg, Pa. (3)
Swingle Burke De Kol Nancy (9-47) . . . 400
(H. R. Swingle)

Other buyers were: Kathryn P. Darlington, Lititz; John O. Stoltzfus, B. B. Stoltzfus, Stephen Stoltzfus, Honeybrook; J. B. Witmer, Lampeter; Henry J. Wagner, Boyertown; Robert S. Weidler, Palmyra; Glenn Kulp, Manheim; Richard Hess, Strasburg; H. E. Kettering, Manheim; Daniel M. Miller, Waynesville; Daniel Lausch, Lancaster; Alvin B. Miller, Elizabethtown; Clarence L. Givens, Bainbridge; Clyde Gsell, Chambersburg; Paul B. Bomgardner, Lebanon; Rufus Bashore, Bethel; Luther W. Beegle, Bedford; Paul B. Lapp, Coatesville, Pa.; D. Mark Ridenour, Smithsburg; D. H. Wood, White Hall; John M. Inskeep, Unionville; and Grant B. Martin, Hagerstown, Md.

REGULAR MONTHLY EARLVILLE SALE

Catalog Summary

78 Females 2y & over	**$23,455**	**$300.70**
(12 calves under 3 mos. s.w.d.)	**504**	**42.00**
5 Bred Yearlings	**1,305**	**261.00**
8 Heifer Calves over 3m	**995**	**124.38**
13 Bulls over 5 mos.	**4,275**	**328.85**
105	**$30,534**	**$290.80**
14 Orphan Calves	**642**	
	$31,176	

The regular monthly Earlville sale held under the management of R. Austin Backus, Inc. on March 3, 1954 was the most spirited sale since the December Invitational with two bulls selling for over $800 and 3 cows over the $500 mark.

The top animal in the sale was Osborndale's entry, Osborndale Royal King. He is a son of Clyde Hill Royal and out of Osborndale Lady Ann Ormsby with 845 lbs. fat at 7 years. He sold to Stanley Waldron, Batavia, N. Y. for $835.

The second high animal, also a bull, was Suva Chieftain Zest Glenoden, a son of Knollwood Chief and out of Conk Suzone Zetta, a 2X 1000-lb. cow. He was consigned by Glenoden Farms, Mountainville, N. Y. and went to Elmer Yoder, Huntingdon, Pa. for $810.

A top of $550 was reached twice before the sale was over with Kent E. Whipple selling Marshline Cavalier Treasure, a Cavalier daughter out of a 792-lb. cow, to C. M. Huntley and Son, Walworth, N. Y. William H. Hill

sold the other top cow to Warner Harrington, Cincinnatus, N. Y. She was a Montvic Chieftain 7th granddaughter out of a Duke Wilson Posch daughter.

Roy A. Bardwell, Tully, N. Y. paid Harold Lee, Little Brook Farm, Cazenovia, N. Y. $500 for a nice uddered daughter of Harden Farms King One, a son of King Var out of Broadfield Elizabeth.

Four more animals brought over $400, and quite a few were over the $300 mark to make it a good March sale. Leonard Mosher, Jordanville, N. Y. paid $2490 for 8 head and C. M. Huntley and Son purchased 6 head for $2340. Two more buyers paid over $2000 for cattle that day. They were Paul J. Cotter, Dickerson, Md. and Ash Grove Farm, Saratoga Springs, N. Y.

Stanley Waldron, Batavia, N. Y.
(M) Osborndale Royal King (3-53) **1835**
(Mrs. W. S. Kellogg, Osborndale Farm, Derby, Conn.)
Elmer E. Yoder, Huntingdon, Pa.
(M) Suva Chieftain Zest Glenoden (11-52) 810
(Glenoden Farms, Mountainville, N. Y.)
C. M. Huntley & Son, Walworth, N. Y. (6)
Marshline Cavalier Treasure (10-48) 550
(Kent E. Whipple, Marshline Farms, Savannah, N. Y.)
(M) Trunlan Burke Pilot Commander (1-53) 475
(Trunlan Farms, Millerton, N. Y.)
Har-Mar Posch Ormsby Senator (4-49) 410
(Osborndale Farm, Mrs. W. S. Kellogg)
Warner Harrington, Cincinnatus, N. Y.
Aaggie Posch Fobes Ormsby (3-50) 550
(William H. Hill, Johnson City, N. Y.)
Roy A. Bardwell, Tully, N. Y.
Valley King Var Amy (12-47) 500
(Little Brook Farms, Cazenovia, N. Y.)
Arthur B. Smith, Chittenango, N. Y.
Lamaga General Yucca Cadence (9-49) 460
(Lauren & Gailan Hartshorn, Lamaga Stock Farm, Lebanon, N. Y.)
Bernard & Leo Goldstein, Ancramdale, N. Y.
Leeborn Key-Var Sarah (2-52) ... 435
(James J. Corrigan, Mt. Loretto, Staten Island, N. Y.)
Stanley Matwiejon, Dundee, N. Y.(2)
Rondale Skokie Velma (9-50) 400
(Ronald L. Meade, Oxford, N. Y.)
John Petkovsek, Little Falls, N. Y. (7)
Lady Brookdale Veeman Pontiac (12-46) 400
(Steve Yablonski, Mexico, N. Y.)

Other buyers were: Leonard Mosher, Jordanville; Ash Grove Farms, Saratoga Springs; A. L. Hollenbeck, Seward; Harold Talbot, West Winfield; General Cochran Farm, Ft. Plain; Janet A. & Fred A. Freleigh, Cohoes; Dan Marion, Cazenovia; M. Mendell, Norwich; Ivan C. Druce, Jr., Fulton; Laurence T. Davis, Madison; William Duboveck, Margaretville; Horace Case, Canastota; Foster M. Clock, Baldwinsville; James J. Corrigan, Mt. Loretto, S. I.; Franklin L. Akers, Cobleskill; Murray W. Ames, Langdon Ames, Richfield Springs; Joseph E. Basko, E. Aurora; S. C. Bray, Kelley Corners; R. Baldwin, Vernon; Louis K. Burrows, Lincklaen; Everett Keller, Rome; Clifton Law, Sherburne; Frances Kelley, Lowville; Ivan Harvey, Cincinnatus; Pickard & Younglove, Canastota; Willard Wright, Watertown; Ivan Unger, Hubbardsville; Harvey Williams, Adams Center; Hans L. Weil, Oxford; Leland Van Alstine, E. Springfield; Gerald W. Rowe, Norwich; Ruth Putman Todd, Arkville; Roger Huggins, no address given; George Rickard, Cobleskill; David Reed, Adams Center; Joseph Ryan, LaFayette; S. L. Smith, Canajoharie; George Ziehn, Albany; Maurice Sawyer, Eaton; Floyd H. Snyder, Canastota; John Stucin, Fly Creek; Thomas Stanton, Shushan; L. L. Smith, Canahoharie; Ernest C. Putnam, Holland Patent, N. Y.; W. E. Foote, Jr., Cornwall; P. J. Cooke, Vergennes, Vt.; W. L. Thorp & Son, Merrow, Conn.; and Paul J. Cotter, Dickerson, Md.

Statistical data furnished by R. Austin Backus, Inc., Mexico, N. Y.

LEN-E-DEE FARMS DISPERSAL

Catalog Summary

43 Females 2y & over (5 calves under 3 mos. s.w.d.)	$12,240	$284.65
3 Bred Yearlings	240	48.00
4 Open Yearlings	655	218.33
13 Heifer Calves Over 3 mos.	695	173.75
3 Bulls over 3 mos.	1,540	118.46
	1,985	661.67
66	$17,355	$262.95
2 Grades	160	
	$17,515	

The Len-E-Dee herd owned by Leonard Kaplan, La Grangeville, N. Y. was dispersed Saturday March 6, 1954 under the management of R. Austin Backus, Inc., Mexico, N. Y.

The highlight of the sale was Dunloggin Fond Bango and her offspring. She is a Very Good Dunloggin Fond Memory daughter with records up to 909-lbs. fat. She is also a former New York State leader and was 2nd on the National Honor List one year. She brought $775 on the bid of Francis Ryan, Billings, N. Y. and was the second high animal in the sale.

Her son sired by Pabst Roamer was the top for the day selling to Karl Elmer, Wappingers Falls, N. Y. for $1550. Her daughter by a son of Dean Rag Apple Ormsby was the 3rd high selling animal in the sale going to Francis Ryan for $510. She was just fresh with her first calf.

Len-E-Dee Pabst Sensation, a daughter of Pabst Roamer Dean Walker Lad and out of a daughter of Creston Rag Apple King, sold for $460 going to Charles D. Lownes & Sons, Newtown, Pa. C. James & Harwood Wells, Millbrook, N. Y. paid $410 for Marshline Dean Oostie, a daughter of Sir Bess Ormsby Dean 5th.

H. M. Kouri, Hopewell Junction, N. Y. was the largest buyer of the day taking home 10 head for a total price of $2330.

Karl Elmer, Wappingers Falls, N. Y.
(M) Len-E-Dee Pabst Roamer Rex (9-52) $1550
Francis Ryan, Billings, N. Y. (3)
Dunloggin Fond Bango (10-41) 775
Len-E-Dee Dunloggin Princess (9-51) 510
Charles D. Lownes & Sons, Newtown, Pa.
Len-E-Dee Pabst Sensation (10-51) 460
C. James & Harwood Wells, Millbrook, N. Y. (2)
Marshline Dean Oostie (12-45) 410

Other buyers were: H. M. Kouri, Hopewell Junction; W. Vincent, Dover Plains; Herman Michelis, LaGrangeville; S. W. Goodman, Manhasset; rank Bros., Herman W. Friehofer, Poughkeepsie; Ralph C. Archer, Jefferson Valley; Ben Ackley, Copake; Kenneth Alger, Oak Hill; Sadie Bruzgal, LaGrangeville; John Joseph Clark, Jr., Poughkeepsie; Isis Farm, Brewster; Morris Haas, Poughkeepsie; H. David Persons, Amsterdam; Ashton Parker, Yorktown Heights; Roy E. Ottman, Troy, N. Y.; Peter Salm, Southampton,

This
FITCHBURG CHIPPER
converts woodland waste into valuable
WOOD CHIPS

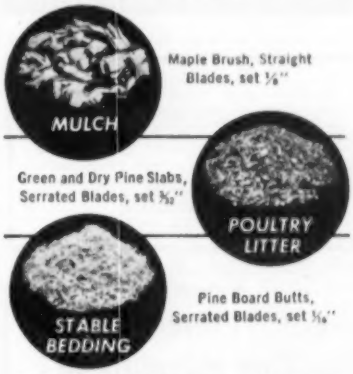

Orchardists find it pays to chip prunings and thinnings instead of hauling them away to burn, and leaving chips as mulch around the base of the trees.

Poultrymen find wood chips make an excellent, low-cost poultry litter ideal for shallow, or built-up manure pack. Chips are highly absorptive, reduce odors, are dust-free, "scratchable."

Dairymen find wood chips as good material for livestock bedding. Shredded wood chips used in bedding tests in the Purdue dairy barn stayed in place better than straw, ground corn cobs or shavings. Next to straw, chips were found to be the cheapest type of bedding.

FREE FOLDER gives you the facts!

Tells how to use low-cost wood chips on your farm. Gives ways to earn extra money, technical data for the Fitchburg Chipper, model types, specifications. Send for your folder today!

Fitchburg Engineering Corp.
Dept 8 Fitchburg, Massachusetts
Send me the new Fitchburg Chipper Folder. I am interested in Wood Chips for:
Please Check ☐ Soil enrichment ☐ Stable bedding ☐ Poultry litter ☐ Garden or berry mulch ☐ Farm roads, field lanes ☐ Fruit tree mulch
Name_____
Address_____
Town_____ State_____

Coldest Bulk Milk Under The Sun!

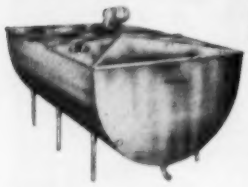

During last summer's scorching hot weather, Mojonnier Bulk Coolers delivered sharp, fast cooling to 36° F.-37° F. in hundreds of milkhouses the country over. This safe, low temperature cooling was done soon after the end of the milking period, with a fraction of the power used by other methods. When you switch to bulk, choose the Mojonnier Bulk Cooler, field-proven by impartial tests.

Bulletin 290 sent free on request.

MOJONNIER BROS. CO., Dept. F-3 Chicago 44, Ill.

MOJONNIER BULK MILK SYSTEM

One of Pacific Coast's leading feeders and fitters wants top western or midwest show herd for 1954 season. Or work in charge of equally high quality herd for progressive breeder. I have the qualifications you need. One 1,000 cow; one $1,000 average.

P. O. Box 3004,
Fresno 23, Calif.

Have you tried feeding minerals in new granular form?

Here's why there's extra profit in it for you. Cattle readily lick 'em up. Granules are more palatable. Less waste, too, because granules reduce washing and blowing. Feeding Pay-U Cattle Mineral Granules is the one sure way to be certain of the right minerals in the proper amounts for your cattle.

Your breeding herd will drop more live calves and raise larger, healthier calves with Pay-U Cattle Minerals. Cattle on feed get more value from roughage and grain—put on extra pounds for extra profits. Highly concentrated Pay-U Cattle Minerals contain all the top-quality base and trace minerals cattle are known to need. This means actual feeding economy because fewer pounds of Pay-U go farther.

Properly balanced minerals are a must for faster gains—for stronger, healthier calves. Highly concentrated Pay-U Cattle Mineral Granules are research-tested, precision-balanced by the world's largest mineral feed manufacturer. You can self-feed, sprinkle on top of feed, or mix in feed.

Try Pay-U Cattle Mineral Granules today. See your nearest dealer or write

Pay-U

PAY-U PRODUCTS COMPANY

Dept. HF-44M Quincy, Ill.

Your feed dealer can also use Pay-U Mixing Minerals to fortify his feeds. Ask him.

WORLD ADS PAY!

L. I., N. Y.; Arthur W. Dugas, Stepney; Charles H. Scranton, N. Guilford; W. W. Sherman, Bloomfield; Victor Sondergaard, Bridgeport; Charles E. Leavy, Terryville; H. F. Livestock Co., Easton; Fred G. Davis, Guilford, Conn.; and George F. Fetzer, Augusta, N. J.

Statistical data furnished by R. Austin Backus, Inc., Mexico, N. Y.

HARRY CHRONISTER DISPERSAL

Catalog Summary

25 Females 2y & Over	**$ 8,195**	**$327.80**
(3 calves under 3 mos. s.w.d.)	**440**	**146.67**
7 Open Yearlings	**1,460**	**208.57**
8 Heifer Calves over 3 mos.	**1,140**	**142.50**
1 Bulls over 3 mos.	**110**	**110.00**
41	**$11,345**	**$276.71**

A top of $650 and an average of $276 for 41 head were recorded for the Harry Chronister dispersal held March 16 at Hampton, Pa. New York and Pennsylvania buyers purchased the entire offering, with three head selling above $440. R. Austin Backus, Inc., Mexico, N. Y., were sale managers and auctioneers.

The details of those selling above $400 and the buyers:

Earl F. Noel, McSherrystown, Pa. (3)
Pietertje Hartog Lyons Ormsby (9-47) $650
J. C. Hartman, Gettysburg, Pa. (5)
Louisa Montvic Lauxmont (3-50) 450
Jack K. Sunday, Carlisle, Pa. (4)
Alcartra Lauxmont Grace (4-48) 440

Other buyers were: Jay Elvin Gettel, Shippensburg; S. R. Hansel, Hartzdale; Arthur E. Martin, Chambersburg; LeRo G. Godshall, Souderton; Kenneth Appler, Gettysburg; Hugh H. Asper, Shippensburg; Glenn S. Huffman, Whitney; William Korver, Oxford; Paul R. Whistler, Carlisle; Glen Asper, Shippensburg; Mrs. H. M. Whistler, Carlisle, Pa.; Donald L. Wachter, Keymar; Andrew J. Raver, Finksburg; Herman A. Shipp, Jr., Hagerstown; Mrs. J. Alvey Long, Hagerstown; William Foucke, Taneytown, Md.; and Melvin A. Trostle, East Berlin, N. Y.

Statistical data furnished by R. Austin Backus, Inc., Mexico, N. Y.

KALMAN MARCUS DISPERSAL

Catalog Summary

74 Females 2 Yrs. & Over	**$20,120**	**$271.89**
(8 calves under 3 mos. s.w.d.	**565**	**70.63**
10 Bred Yearlings	**1,730**	**173.00**
14 Open Yearlings	**1,795**	**128.21**
17 Heifer Calves over 3 mos.	**1,845**	**108.53**
3 Bulls over 3 mos.	**730**	**243.33**
118	**$26,785**	**$226.99**
8 Grades	**1,550**	
	$28,335	

The Kalman Marcus Dispersal was held at Millerton, N. Y. on Saturday February 20, 1954 under the management of R. Austin Backus, Inc. It was a very pleasant day and the sale was very well attended.

Only 5 animals brought over $400 with the Sovereign daughter, Tuttle Farms Sovereignita, topping the sale at $445. A. L. Clark, Easton, Conn. was the final bidder on her.

Francis Ryan, Billings, N. Y. purchased 6 head for a total of $2040. He paid $430 for a nice uddered granddaughter of Sovereign and $420 for a 5-yr-old daughter of Inka Supreme Posch just fresh a few days.

Arnold Rothvoss, Ancramdale, N. Y. paid $425 for Marybrook Rag Apple

Northfield, Mass.—In fertile, picturesque Conn. Valley, 260 acre modern dairy, mechanically well equipped. 216 head, ample facilities for expansion, excellent market area, adequate housing for staff and owners. $137,500.00
Greenfield, Mass. — Leading Guernsey Farm (Sheldergren Farm) 25 acres, commanding view Conn. Valley, high elev., 32 NATIONAL Class Leaders, retail milk route, modern equip., ample housing for staff, 225 head stock, 5000 poultry capacity. $165,000.00

Skibiski Insurance Service, Inc.

Tel. 5-2191 So. Deerfield, Mass.

FOR SALE

30 registered cows with records up to 20,385 lbs. milk and 689 lbs. fat on 2X. Solid Rag Apple pedigrees on these animals from a herd that is certified for Bang's and TB accredited. Also 15 heifers from 3 months to 1 year of age for sale.

PAUL E. VAN CLEVE
New Providence Penn.

HERD OF MILKING HOLSTEINS including 8 young registered cows & 3 top grade cows. 4 fresh, others summer & fall cows, mostly in 1st, 2d or 3d lactation. Lifetime production records on each. Good test. 45th breeding with outcross to Trailblazer & B F Dauntless. T. B. & Bang's Acc. $3000 for herd or will divide.

AZARIAH FREY,
Stewartsville, N. J.

WATERLOO HOLSTEIN BREEDERS ASSOCIATION, INC.

"Where Better Bulls Are Used"
Contact sales agent for top quality foundation stock or commercial cattle.

LORNE BRUBACKER,
Sales Agent
23 Locust St., Kitchener, Ont.
Tel. 33060

Livestock Mortality Insurance
"BE SAFE N' SURE"

Protective Coverage Designed For Stockmen — By Stockmen

Immediate Insurance for Breeding Animals

At Shows — In Transit — At Home

Simply send name, registry number or tattoo, age and individual valuation with simple statement of health from your local veterinarian, for 15, 30 or 60 days. 6 or 12 months coverage.

Lower Cost Coverage Group, Ten or More

Phone Geneva 5100 Write **Cable "Livestock"**

HARDING & HARDING
Dept. H F
125 SOUTH THIRD STREET
GENEVA, ILLINOIS
for
AMERICAN LIVESTOCK INSURANCE COMPANY
GENEVA, ILLINOIS

PREGNANCY TEST Cut breeding costs with new improved pregnancy test. Easy to follow directions. Test urine yourself. $3. postpaid.

HORMONE LAB. ESSEX 14C, MASS.

Posch Veeman, a 4-yr-old daughter of Whiteholm Onyx Master Ollie. Neil Goes, Selkirk, N. Y. paid the other $400 price when he paid just that for the Mistress Ann Triune, a granddaughter of Montvic Rag Apple Triune.

The largest buyer of the day J. H. Ingham Jr., Briarcliff Manor, N. Y. He paid $2080 for 16 head. Cattle sold to four states with some going as far south as Americus, Georgia.

A. L. Clark, Easton, Conn.
Tuttle Farms Sovereignita (10-49) $445
Francis Ryan, Billings, N. Y. (6)
Mercena Majestic Echo (10-49) ... 430
Marybrook Veeman Posch (3-49) . 420
Arnold Rothvoss, Ancramdale, N. Y.
Marybrook Rag Apple Posch Veeman (4-50) ... 425
Neil Goes, Selkirk, N. Y. (2)
Mistress Ann Triune (9-50) ... 400

Other buyers were: J. H. Ingham, Jr., Briarcliff Manor; Albert Mendell, Patterson; Ben Ackley, Copake; Bennett Bros., Wingdale; Crestover Farms, Millerton; C. H. Baxter, Red Hook; John Joseph Clark, Poughquag; Frank Bros., Poughkeepsie; James Fuller, Copake; Frank Egenburger, Hopewell Junction; Allison Lee, Stormville; Simon Kolk, Pine Bush; Charles Wing, Millbrook; Walter Vincent, Dover Plains; Henry Rathvoss, Ancramdale; Oscar Rheingold, Victor Rheingold, East Schodack; Ray Pulver, Pine Plains; J. H. Ingham, Briarcliff Manor; Carl Johannson, LaGrangeville; Raymond Heckman, Hopewell Jct.; George E. Hatch, Pine Plains, N. Y.; Leo Kaplan, Great Barrington; R. Raymond Little, Sheffield; Henry Magill, Grafton; Joseph S. Kozol, East Hampton, Mass.; Sam Paletsky, East Morris; A. Ernest Anderson, Morris; Mandirola Bros., Suffield; J. J. Williams, Brookfield Center; W. L. Thorp & Sons, Merrow; Roland Simmons, Bloomfield; H. Schildkraut, Devine Corners; F. Arthur Potter, Jr., Washington; S. S. Hurburt, Somers, Conn.; Arthur Fetzer, Augusta, N. J.; and J. G. Deriso, Americus, Ga.

Statistical data furnished by R. Austin Backus, Mexico, N. Y.

WILLIS BLODGETT COMPLETE DISPERSAL

Catalog Summary

42 Females 2y & over	**$10,735**	**$255.60**
(3 calves under 3 mos. s.w.d.	**285**	**95.00**
6 Bred Yearlings	**1,310**	**218.33**
6 Open Yearlings	**1,190**	**198.33**
9 Heifer Calves Over 3 mos.	**1,310**	**145.56**
3 Bulls over 3 mos.	**795**	**265.00**
66	**$15,625**	**$236.74**
5 Grades	**855**	
	$16,480	

The Willis E. Blodgett Dispersal was held February 27, at Ancramdale, N. Y., under the management of R. Austin Backus Inc. Two animals brought over $400, both going through the ring at $435. The first one, Drowned Lands Grace Re-Echo, was a line bred Dunloggin Design granddaughter with a record of 536 lbs. fat at 3 years on 2X. She sold to Harold C. Miller, Ancramdale, N. Y.

The other top animal was Drowned Lands Carabara Design, a Dunloggin Design granddaughter out of a Cornell Blend Ollie daughter. Her highest record was 519 lbs. fat at 4 years. She was purchased by Harry C. Lewis, Medusa, N. Y.

The top buyer in the sale, both in numbers and in money expended, was the firm of Sullivan & Kalvaitis, Bovina Center, N. Y. with 10 head going to them for $2500.

Harold C. Miller, Ancramdale, N. Y. (2)
Drowned Lands Grace Re-Echo (3-46) ... $435
Harry C. Lewis, Medusa, N. Y.
Drowned Lands Carabara Design (8-48) ... 435

Other buyers were: Sullivan & Kalvaitis, Bovina Center; Norman E. Thomson, Red Hook; Rokey Dairy Farms, Richard C. Aldrich, Barrytown; Huntting C. Winans, Pine Plains; James Fuller, Copake; Janet A. & Fred A. Freleigh, Cohoes; Irving Freleigh, Red Hook; John C. Dodds, Hillsdale; Dwight A. Caldwell, Peekskill; Kenneth C. Sweet, Pine Plains; Clayton Osborne, Jr., Granite Springs; Victor Rheingold, East Schodack; J. H. Ingham, Jr., Briarcliff Manor; Gordon Haner, Chatham Center, N. Y.; Daniel Logue, Watertown; Walter Mosiman, Bantam; Robert G. Williams, Wallingford; Louis Gorkofsky, Sharon; Dicks Bros., Thomaston; H. C. Thrall & Son, Inc., Windsor; Paul Johnson, Sharon, Conn.; John S. Kelly, Amherst; M. Goldberg, Great Barrington; George Roseback, Townsend, Mass. and J. G. Deriso, Americus, Ga.

Statistical data furnished by R. Austin Backus, Mexico, N. Y.

WISCONSIN TO ARIZONA

Arriving here too late for use in the Nockdair ad, February 20 issue, was the picture of the bull calf, Nockdair George Raven, shown here and recently purchased from Baird Brothers, Waukesha, Wisconsin by Carl Morris & Son, Safford, Arizona.

The Saffords are building up one of the good herds of the southwest and have made many records on 2X milking in their 70 cow herd of 500 to 700 pounds of fat. Their new herd sire is a son of the popular Curtis Candy Dandy George out of a daughter of the Ex-GM Weber Hazelwood Burke Raven. She is Zarnowski Tri Burke Dina, is classified Very Good and has just completed an AR record of 547.1 fat from 16,469 of milk; her dam is a daughter of the VG-SMT sire, Meierkord Sir Triune Babe with a 2-yr. old record of 470 of fat.

NOCKDAIR GEORGE RAVEN
Son of Curtiss Candy Dandy George purchased from Baird Brothers, Waukesha, Wis., by Carl Morris & Son, Safford, Arizona. His dam is a daughter of the Ex-GM Weber Hazelwood Burke Raven.

Extracurricular

"What did mama's little boy learn at school today?' simpered the doting mother to her offspring.

"I learned two boys,' responded junior, "not to call me 'mama's little boy.'"

Daisy Cattle Markers

Solid brass tags and brass-plated chain.
No. 21—FOR NECK. Adjustable. Tags numbered both sides. $13.25 per dozen.
No. 17—FOR HORNS. Adjustable. $9.20 per dozen.
No. 38—DOUBLE PLATE NECK CHAIN. Upper portion strap, lower portion chain. $14.50 per dozen.
Write for catalog. Sample mailed for $1.00.
GOLDEN ARROW FARMS
Dept. A Box 7 Huntington, Indiana

MASTITIS
Costs Dairymen Millions $ Every Year!
In fighting MASTITIS — DETECTION comes first
Ask your Dealer or write for samples of these
KO-EX-7
ACCURACY ATTESTED — BROM THYMOL MASTITIS DETECTORS
STERLING RESEARCH CORP
Dairy Div. HF Buffalo 1 N Y

FARM-ENGINEERED
Barn Cleaner
and keep a clean barn!

ACT NOW! Enjoy early order SAVINGS on all Models
Regularly Priced at: $275-$550 (Model S)
$850 and up (Model P)

Now you can enjoy all the convenience of a popular Badger Farm-Engineered Barn Cleaner—at a Special EARLY ORDER DISCOUNT!

Join the thousands of satisfied farmers who already own Badger Barn Cleaners. Get the *best* you can. Save the *most* you can. Own a Badger Barn Cleaner NOW!

BIG BADGER BENEFITS—FOR YOU!
- Pioneered by America's leading independent barn cleaner manufacturer.
- Farm-engineered by barn cleaner specialists.
- Meets all health requirements.
- Easy installation—long life—low maintenance.
- Ironclad guarantees—exclusive features.
- Expert service—"Badger Plan" protection.

MAIL THIS COUPON TODAY!

Badger Northland, Inc., Dept. Bu-330
Kaukauna, Wisconsin
Gentlemen: Please send me:
☐ Literature on Barn Cleaner model for herd of ..... cows.
☐ Name of nearest Badger Specialist, so I can ask him about Badger's EARLY ORDER SAVINGS program.
Name.....
Address.....
Town..... State.....
THERE'S A BADGER TO FIT EVERY BARN!

JAMES W. FERGUSSON
Buyer's Agent
OXFORD COUNTY HOLSTEINS
One or a Carload
Telephone 70-W
Ingersoll, Ontario, Canada

OXFORD COUNTY
"The Holland of America"
For finest in Canadian Holsteins contact the Oxford Holstein Breeder's Association.
DON SPENCER, Sales Agent
Ingersoll, R-1, Ontario
Telephone 578

PERTH COUNTY
HOLSTEIN BREEDERS' ASSN.
We have a fine selection of fresh or springing cows of breeding or commercial stock. Give our new Sales Agent a try.
GORDON F. BELL
St. Mary's Box 789 Ontario

FUTURE SALE DATES
April 29 — 57th Glanworth Consignment Sale at 7:30 p. m.
SHORE HOLSTEINS LTD
Telephones:
Bryon 42-R181 Talbotville 6-R13
GLANWORTH -:- ONTARIO

WELLINGTON COUNTY
HOLSTEIN-FRIESIAN ASS'N
A new world's record recently made. Let our sales agent show you the good type, heavy producing cattle we have. Several outstanding herd sire prospects.
EARL H. MOORE
Orton, Ontario Phone Erin 2112

HARRIS WILCOX
Sales Manager and Auctioneer
Specializing in Holstein Sales
Complete Auction Service
Phone 97
BERGEN, N. Y.

H. W. WALKER
Auctioneer
Phone Hickory 6273
904 E. Maple Road
Indianapolis 5,
Indiana

FRED C. WETMORE CO.
Livestock Photographers
4323 W. 143d St.
Phone — Winton 1-8095
CLEVELAND 11 OHIO

S. C. Sprunger
"Dairy Cattle Auctioneer"
Phone 37
KIDRON OHIO

C. B. SMITH —
LIVESTOCK AUCTIONEER
Specializing in Holsteins
My lifetime experience in all phases of Holstein endeavor is at your service. It pays to employ an auctioneer who knows values.
Address, Williamston, Mich.

J. O. FENSTERMAKER
PURE BRED LIVESTOCK AUCTIONEER
Holsteins a Specialty
Homerville, Ohio Phone 2587

STROHMEYER & CARPENTER, Inc.
Photographers of Animals
White Plains — Box 788 — N. Y.

LELAND J. OSBORN
Sales Manager — Auctioneer
Good Registered Holsteins for Private Sale.
Phone 4-F-21
R. R. 2 Pierceton, Indiana

GLENN CASEY
HOLSTEIN AUCTIONEER
Phone 266
Williamston, Michigan

See VOSBURGH Last!

WATCH for Vosburgh Dispersals — a place to buy! Or I'll buy your farms and herds and use MONEY! And we'll limit our profit! Isn't that a GOOD DEAL?
Chas. Vosburgh—Cortland N. Y.

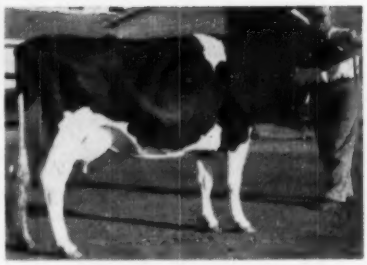

ROCKCREST BURKE PERFECTION (VG)
At 3½y. 769.5 F., 3.6% daughter of the GM Pabst Burke Piebe Tritomia. She was winner of the best udder class at the 1953 All-Iowa fair for Eastern Iowa ABA, Cedar Rapids, Ia.

COWS IN THE EASTERN IOWA ABA HERD

At the east edge of Marion, Iowa is the herd of Dr. James Pirie of the Eastern Iowa ABA and here among other good ones are daughters of two Gold Medal Sires that are probably the oldest living offspring of these bulls in the Hawkeye state.

One of these two is Transmitter Dictator Dean Laurie, a daughter of the GM Sunbeam Pride Transmitter. She is very sharp, classified Excellent in dairy character, has a 305 day record at six years of 571 of fat. Her last calf sired by the GM Governor Pride Transmitter is pictured here, thought to be the first calf registered in the U. S. conceived by frozen semen.

The other cow is Veeman Bess Segis Fobes an inbred daughter of the GM Sir Bess Tidy, a sire raised in Iowa and sold into Kansas. She is a big roomy cow, has a series of records from 500 to 556 fat. The herd has six daughters of Sir Tritomia Transmitter, VG, SMP son of Sunbeam Pride Transmitter, known as the "Babe" bull; and several daughters of the GM Burke son, Pabst Burke Piebe Tritomia, both of these sires formerly in

SON OF GM GOVERNOR PRIDE TRANSMITTER
from a daughter of the GM Sunbeam Pride Transmitter with 571 F. 305d.; thought to be the first calf registered in the U.S. conceived by frozen semen. Holding calf is Chester Bullis, herdsman for Eastern Ia. ABA.

the Rockcrest herd of A. J. Johnson at Elkader, Iowa; the latter bull is now on lease to the stud. Pictured here is one of the daughters of the GM Rockcrest sire that is VG and has 769 fat at 3½ years, winner of the best udder class at the 1953 All-Iowa show.

Seeing considerable service in the herd is Rockcrest Burke Transmitter, second aged bull at the 1953 All-Iowa show. He causes some trouble working artificially, is VG, a son of Pabst Burke Piebe Tritomia from a VG daughter of the Babe bull.

The former Iowa state record cow developed here, General Belle Inga, with 680.3 F. on 2X as a senior 3-year old was accidentally injured while she was being drenched causing her death. She was a daughter of Jonabel General. Governor Pride Transmitter, mentioned above, was made Gold Medal since he became the property of the Eastern Iowa stud; he is a son of Governor of Carnation from the highest record daughter of Sunbeam Pride Transmitter. One of his daughters in the herd, Jennie Dean Transmitter, has just finished a record of 772 fat, 18,728 milk at five years, mostly on 2X milking.

—F.C.B.

DELAWARE ANNUAL MEETING

The Annual Delaware State Meeting was held Thursday March 11th, starting 11:00 A. M. at University of Delaware, Newark, Delaware.

In the morning the Holstein breeders and wives met at University barns where Dr. T. A. Baker went over the breeding program of the College herd. He discussed the various bulls used and classification of cows and production of various cow families.

Lunch was served at noon at the College and enjoyed by about 50 people. After lunch a business meeting was held.

Dr. J. C. Kakavas talked on Brucellosis and comparison of work done on B.A.I. strain 19 and Huddelson's Mucoid Vaccinates, protective value assessed on the infectivity rates.

Dr. W. R. Teeter reported on a Sanitation program being carried out in the state on Brucellosis and T. B.

Dr. Baker gave Secy-Treas report. Mr. Friedel of Viola, Delaware reported on show and Fair committee.

The question of allowing Jr. members to show in open class was brought up and it was decided by members to throw the class open to Jr. members.

H. C. Barker, Frederick, Maryland spoke on sale prospects for annual bred heifer sale April 14th at Harrington, Delaware.

Thomas B. Bentley, National Hol-

Howard C. Barker
PHONE: MONUMENT 3-6363
FREDERICK, MARYLAND

SALE MANAGER - LIVESTOCK BROKER
Consignment and Dispersal Sales
Exporter - Appraisals - Herd Consultant
Private Sales on Commission
Purebreds or Grades

G. A. LA MUNION
2708 Glendale Road
BALTIMORE 14, MARYLAND
Phone: Boulevard 963-R

HOLSTEIN
Auctioneer & Sales Manager
Herd Consultant
Purchases and Sales
At Private Treaty

OFFICIAL CANADIAN EXTENDED PEDIGREES
"They Help You Sell"
UP-TO-DATE — COMPLETE — FULL OF FACTS
Typewritten Pedigrees, four-generation, Red and Blue — $2.50 each
(A carbon copy is supplied free)
25 copies ..... $4.00 75 copies $5.00
50 copies ..... 4.50 100 copies 5.50
Dam-Daughter Comparisons — Sire Analysis — Research
Pedigree Department
THE HOLSTEIN-FRIESIAN ASSOCIATION OF CANADA
BRANTFORD, ONTARIO, CANADA

★ THE BEST IS NONE TOO GOOD ★
Quality Dispersals
— FOR MORE THAN THIRTY YEARS —
When you plan a Dispersal of Your Herd write us, giving details on numbers in herd, production records, classifications and herd health. It will cost you nothing for our consideration and advice, whether or not you choose to use our full Sale-Service.
A. W. PETERSEN, Sale Manager
544 LaBelle Avenue Phone 470 Oconomowoc, Wisconsin

FOR THE WESTERN STATES
(or wherever good Holsteins grow)
We Offer . . .
COMPLETE SALE SERVICE
Our growing list of satisfied customers in Washington, Oregon, Idaho, California and Arizona might be of interest to you in planning dispersals or consignment sales.
RUBE EVERLY, Sale Mgr.
616 New World Life Bldg., Phone Eliot 2678
Seattle 4, Washington

FOR THE PRICE
IT'S
THE BEST MONEY CAN BUY
"National's" Great six Ancestor — Three Generation Pedigree—Only
$2.00
A Two-Color Original and Two Clear Carbon Copies
NATIONAL PEDIGREE COMPANY
Mrs. V. B. Vye, Owner — Waukesha
J. B. Vye, Mgr. — Wisconsin

The Jonabell Herd

The Utmost in Quality Holsteins

A Daughter of Deubler

JONABELL IMPEATRICE 2371575

2-0	365	(240)	2X	14,639	3.4	494.9	AR
3-2	305	(194)	2X	13,175	3.6	477.9	AR
4-3	305	(176)	2X	14,665	3.7	538.3	AR
5-4	365	(176)	2X	16,886	3.6	611.2	AR
6-8	305	(187)	2X	14,747	3.6	524.2	AR
7-9	305	(166)	2X	16,336	3.4	549.0	AR
8-10	313	(214)	2X	16,123	3.4	546.1	AR

Total reported: 106,571 M. 3741.6 F.
Another record not yet reported.

Impeatrice is fresh again . . .

with a heifer calf by Jonabell Equipoise 1087298 . . . and what a pedigree this flashy heifer carries! Her sire's two nearest dams are Jonabell Rena and Ivy Bower Marigold — her dam's two nearest dams are Bellevue Ormsby First Lady and Lashbrook Pearl Ormsby — and she has five crosses to our foundation sire, Dunloggin Deubler.

JOHN A. BELL, Jr.

Oliver Bldg. Pittsburgh, Pa.

Jonabell is located near Sewickley, Pa.

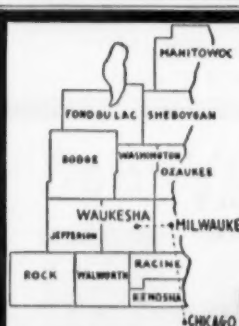

WHERE HOLSTEINS HAVE BEEN BRED AND DEVELOPED FOR 56 YEARS.

PUREBRED AND GRADE HOLSTEINS

Selected for Type and Production, T. B. Accredited —Blood Tested. Some calfhood Bang's vaccinated. From 200 of better Wisconsin herds. We are in position to fill small or large orders for interstate or export.

— Service of —

W. L. Baird, Arthur Bennet, Harvey Swartz, Ed Weyker, Frank Swartz, and Don Stouffer at your disposition.

FOR INFORMATION WRITE
INTER-COUNTY DAIRY CATTLE ASS'N
BOX 177 WAUKESHA WIS.

stein Fieldman gave two 100,000 lb. certificates to Tull Bros of Seaford, Delaware and a 1953 Progressive Breeders bar. To H. W. Cook, President of the Association, a Progressive Breeders award for the first time.

Dr. T. A. Baker, Newark and B. Irvin Armstrong, Middletown, Del. were elected for 3 years on board of Directors. H. W. Cook was elected President again. Earl Tull, Vice-Pres, Dr. T. A. Baker, Secy-Treas. W. L. Phipps, Wilmington and Purnell F. Friedel, Viola are the other members of the Board of Directors.

President Cook appointed a youth committee to help in any way to foster 4-H work and calf promotion work in the state of Delaware.

Thomas B. Bentley
National Fieldman

RIVER VALLEY FARM BULL TO ISRAEL

River Valley Farm, Milford, N. Y. owned by Mrs. G. Low and Son reports the sale of River Valley Cavalier Supreme, a 10 month old son of Woosterdale Cavalier Fobes Joe, to the Government of Israel as the result of a WORLD ad.

River Valley Cavalier Supreme's dam is River Valley Supreme Amelia who is classified Very Good with an Excellent fore udder and a Very Good rear udder. She has a 2-yr-old HIR record of 556 fat on 2X, and a 3-yr-old HIR record of 620 fat on 2X. This year in the first 322 days of her 4-yr-old HIR lactation on 2X, she has 15,690 milk 4.6% and 728 fat and should make 800 fat in 365 days. Her sire is Inka Supreme Posch and her dam is River Valley Topsy Piebe with 5 records from 402.9 to 531.7.

Woosterdale Cavalier Fobes Joe is a son of Carnation Imperial Cavalier (EX) and out of the top selling cow in the Wooster Dispersal, Sadie Ormsby Fobes Perfection, a daughter of Crownhurst Segis Perfection. His daughters are in their first lactations at River Valley Farm and milking up to 70 lbs. as junior 2-yr-olds on 2X. As a group they are all producing more than their dams at the same age.

River Valley Farm has just traded a half-interest in their junior herd sire, Winterthur Zeus Agni Hope, a son of Pabst Winterthur Zeus, for a half-interest in Lyon Brook Wallie Queen, Archie Meek's son of the great Hamaret Queen Prospector (EX). River Valley Farm also has in service a homebred son of Pabst Roamer out of a daughter of **Dunloggin Master** Adantha with several records over 700 lbs. fat.

CURTiSS CANDY CLASSIC

60 HEAD

ST. CHARLES, ILL.
MAY 10th
MONDAY

This is a promotional sale to demonstrate the uniformity and quality of animals produced by the sires at Curtiss Candy Farms and available through the Curtiss IMproved Stud service. Sponsored by Curtiss Candy Farms and cooperating breeders.

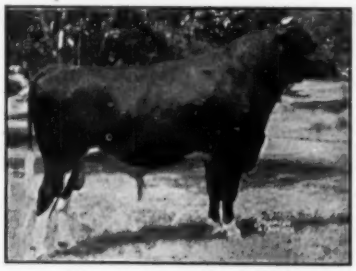

CURTISS CANDY DANDY GEORGE
7 daughters sell — 2 bred to him.

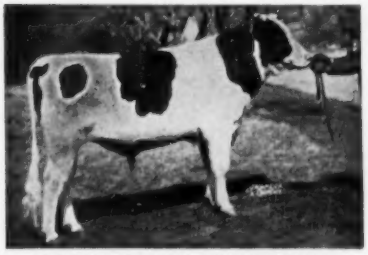

CURTISS CANDY MASTERPIECE
5 daughters sell — 1 bred to him.

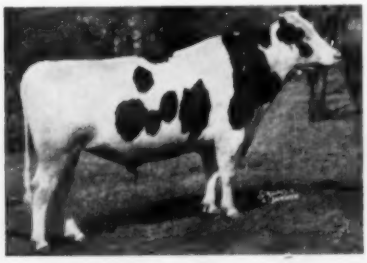

CURTISS CANDY D A RENOWN
3 daughters sell.

Daughters of These Sires Sell:

Pabst Roamer (1)
Curtiss Candy Dandy George (7)
Curtiss Candy Masterpiece (5)
Curtiss Candy D A Renown (3)
Curtiss Candy Madcap Jerry (3)
Curtiss Candy Invincible (2)
Curtiss Candy Master Sparker (2)
Curtiss Candy Dandy Curtiss (1)
Pabst Sir Reburke Fobes (3)
Pabst Robel Governor (3)
Pabst Sir Roburke Rag Apple (1)
Hickory Creek Crown Prince (2)
Athlone Admiral Monarch (1)
Creston Twenty Grand (2)
Curtiss Candy Madcap Hopeful (1)
Curtiss Candy Jolly Lucky (1)
Curtiss Candy Jolly Jack (1)
Curtiss Candy Madcap Curtiss (1)

These Are the Service Sires:

Curtiss Candy Invincible (4)
Prince Charles of Curtiss Candy (3)
Pabst Regal Bloom (3)
Creston Twenty Grand (3)
Pabst Robel Governor (2)
Curtiss Candy Capper Curtiss (2)
Curtiss Candy Dandy George (2)
And one each for:
Curtiss Candy Governor Star
Curtiss Candy Della Bomber
Curtiss Candy Madcap Miller
Curtiss Candy Lad Hero
Curtiss Candy Dan Fancy
Curtiss Candy Masterpiece
Pabst Sir Roburke Rag Apple
Mooseheart Excellency
Wis Leader

And Here Are The Consignors:

Curtiss-Candy Co. Farms, Cary, Ill.
Mooseheart, Mooseheart, Ill.
Rohda Bros., East Troy, Wis
J. J. Nehrbass, Richfield, Wis.
Glenwood School for Boys, Glenwood, Ill.
Beckman Bros., Genoa City, Wis.
Lawrence Wisnefski, Union Grove, Wis.
J. F. Bennett & Sons, Burlington, Wis.
Est. of E. C. Buttles, Waterford, Wis.
Frank Wiedmeyer, Richfield, Wis.
Tony Wiedmeyer, Richfield, Wis.
Fred Lueck, Ixonia, Wis.
Albert Kuenzi, Richfield, Wis.
Gerhard Nicolaus, Adell, Wis.
Leo J. Becker, Rubicon, Wis.
Christ Mayer, Slinger, Wis.
Wiseacres, Batavia, Ill.
Emerson Ela, Madison, Wis.
Jerry Geenan, Kaukaunau, Wis.

See following pages for pictures and details on animals selling.

This sale will be held in the spacious, comfortable FOX RIVER VALLEY SALES PAVILION — a short distance out from St. Charles, Ill.

BAIRD & DARCEY SALE MANAGERS WAUKESHA, WIS.

3 Daughters of Pabst Sir Reburke Fobes

Selling in the Curtiss Candy Classic — May 10th

PABST SIR REBURKE FOBES
— at 4 years

Pabst Sir Reburke Fobes

Born February 18, 1947

Seven nearest dams average 19,155 lbs. Milk 704 lbs. Fat. By Pabst Regal "E" "Gold Medal." Full brother to Pabst Sir Regal Fobes classified "Excellent" Reserve All-American 3-year-old in 1949, Reserve All-American 2-year-old in 1948 and Grand Champion Wisconsin 1950. Double grandson of Wisconsin Admiral Burke Lad. Sir Regal Fobes' dam has a top record of 24226 lbs. Milk 883 lbs. Fat.

HIS DAM:

PABST BURKE ORMSBY FOBES (VG)
24226 lbs. Milk — 883.2 lbs. Fat 7y

— SELLING —

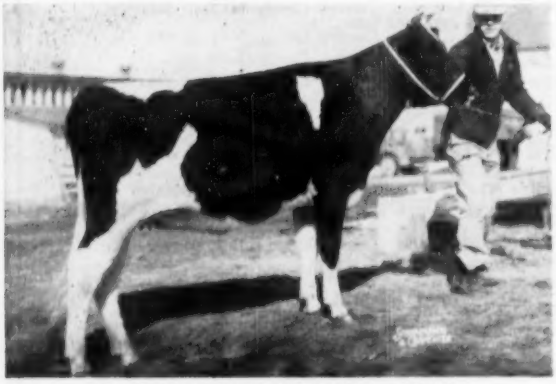

CURTISS CANDY REBURKE PIETJE
Born May 11, 1952. Daughter of Pabst Sir Reburke Fobes out of a 508-lb. 3-yr-old daughter of Curtiss Candy Dandy George from Trailvnd Princess Pietje (VG), she a Reserve All-Canadian $10,500, 792-lb. fat daughter of Montvic Renown. Due August 8 to Curtiss Candy Invincible.

One Bred to
CURTISS CANDY INVINCIBLE

"Invincible" is the son of Curtiss Candy Masterpiece (Ovation from Adeen) out of Curtiss Candy Proud Sally, 1175-lb. fat 4% Illinois State Champion daughter of the 1062-lb. fat Dunloggin Proud Mistress. He has a solid Dunloggin pedigree combining the families of Dunloggin Adeen, Mistress Grace and Proud Mistress. He sired the 1953 All-American Junior Yearling Heifer.

Two Bred to
Prince Charles of Curtiss Candy

"Prince Charles" was the 1953 Reserve All-American Bull Calf, the son of Weber Hazelwood Burke Raven (Gold Medal) from Skokie La Princess Elizabeth, 700-lb. daughter of Curtiss Candy Ovation out of Dunloggin Mistress La Princess. "Prince Charles" was only in service in the Curtiss Candy stud for a short while before his sale to Venezuela. These calves should be RARE ONES!

— SELLING —

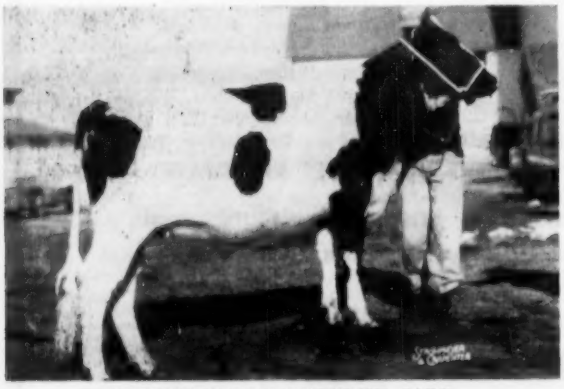

CURTISS CANDY REBURKE CARY
Born June 7, 1952. Daughter of Pabst Sir Reburke Fobes out of Curtiss Candy Deen Cary, Good Plus, 455 fat at 2y, 305d, 2X, she by "D A Renown" and from a daughter of Carnation Madcap Supreme. Due Sept. 4 to the service of Prince Charles of Curtiss Candy.

— SELLING —

CURTISS CANDY REBURKE BELLE
Born Mar. 23, 1952. Sired by Pabst Sir Reburke Fobes and out of Curtiss Candy Madcap Belle, a 622-lb. fat junior 2-year-old daughter of Carnation Imperial Madcap Lad (Gold Medal) from a daughter of Montvic Renown. Due Sept. 1 to "Prince Charles."

7 Daughters of Curtiss Candy Dandy George

Including His Daughter from DUNLOGGIN ADEEN!

— OUR SENIOR SIRE —

CURTISS CANDY DANDY GEORGE (VG)
Silver Medal Production Sire. By "Renown Dandy," the son of Montvic Renown from the 826-lb. VG Spring Road Ormsby Fobes, one of the best uddered cows ever in the Curtiss Candy herd. His famous dam is pictured at the right. He's a maternal brother to Curtiss Candy Ovation (GM).

— HIS "EXCELLENT" DAM —

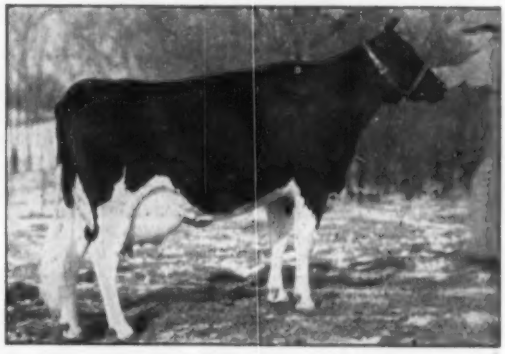

DUNLOGGIN MISTRESS GRACE (E)
709 at 2y, 846 at 3y (Ill. State Record), and 891 lbs. at 5y. Dam of "Dandy George" and the Gold Medal "Ovation." Her full sister, "Mistress Gracious," with 971 lbs. fat, also has a Gold Medal son.

She Sells — From "Sparkee's" Daughter!

CURTISS CANDY DANDY SPARKEE (GP)
Born Feb. 23, 1949. 638 lbs. fat, 3.9% at 2½y. Fresh Feb. 7, 1954. Her dam is the 609-lb. fat 4.4% daughter of Montvic Renown from Abegweit Sparkee (E), 867 lbs. fat, 4.5%. Curtiss Candy Co. cannot give them to you closer to the heart of their breeding program than this!

His "Adeen" Daughter Sells!

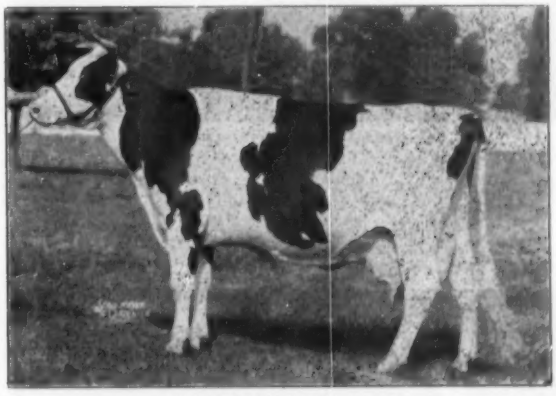

DUNLOGGIN ADEEN (E)
One of the breed's all-time great brood cows. 1019 lbs. fat, 4%. Six AR daughters from 619 to 896 lbs. 3 of her sons have been used at Curtiss Candy. This is her 619-lb. 2-yr-old daughter, selling due July 7 to Pabst Regal Bloom. She's 5 years old and ready to go.

Plus These Five Others!

CURTISS CANDY DANDY ANGELS
Born Nov. 12, 1950. At 2y, 2X, 11733 395. Due July 7 to Pabst Regal Bloom. Her dam is a GP 656-lb. 2-yr-old daughter of Curtiss Candy D A Renown from an 820-lb. fat dam.

CURTISS CANDY DANDY LOYALTY
Born Aug. 26, 1951. Due July 2 to Pabst Regal Bloom. Her dam is a daughter of Curtiss Candy Masterpiece (Ovation son from Dunloggin Adeen). Next dam is a 686-lb. (23m) daughter of Carnation Imperial Madcap Lad (Gold Medal).

CURTISS CANDY DANDY FAIRLEE
Born July 27, 1951 and due July 7 to Curtiss Candy Capper Curtiss. Her dam is the "Excellent" Mercedes Dutchland Dell 2d with 683 lbs. fat and Best Udder winner at Illinois, 1948.

CURTISS CANDY DANDY SUNNY
Born Aug. 3, 1951. Due Aug. 1 to Curtiss Candy Gov Star. Her dam, Curtiss Candy Lad Sunshine with 551 at 2y, was Res. All-American Sr. Yrlg., 1948, another of the fine daughters of Carnation Imperial Madcap Lad. Next dam is Spring Road Ormsby Fobes, the dam of one of Curtiss' former herd sires, 826 fat.

DANDY NAN
Born Jan. 21, 1953. Her dam has a 2-year-old record on 2X of 11569 lbs. of 4% milk, 457.3 lbs. fat. Consigned by Beckman Bros., Genoa City, Wis.

3 "Robel Governors" Bred to "Invincible"

PABST ROBEL GOVERNOR (VG)

PABST ROBEL GOVERNOR (VG)

This Silver Medal Production son of Roamer is out of the maternal sister to the Gold Medal Sire, Pabst Governor in Utah. It is this cross of Burkes with the intense Dunloggin bred foundation that is known as the "Platinum Cross" at Curtiss Candy.

CURTISS CANDY INVINCIBLE

The son of Curtiss Candy Masterpiece (out of Adeen) from Curtiss Candy Proud Sally. He was All-American junior yearling in 1950. Two of his yearling daughters are consigned by Gerhard Nicolaus, Adell, Wis. and Leo J. Becker of Rubicon, Wis. He is the service sire to four head, including the three "Robel Governor" daughters.

Two of the Three Selling — Both from "Dandy George" Daughters

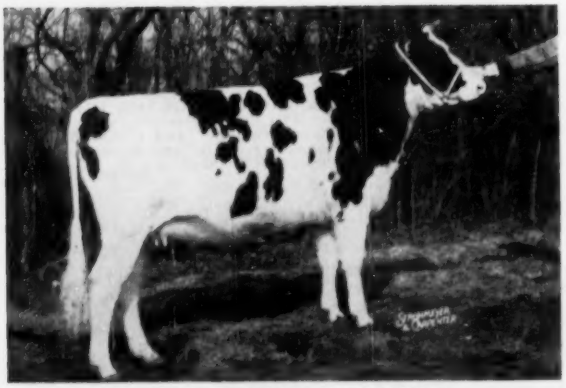

CURTISS CANDY GOV PERFECT
Her dam, GP at 2y, with a 2-yr-old record of 498 lbs. fat, was 2nd Jr. Yrlg. at Iowa in 1951 and a prize winner that year at Waterloo and the International. The next dam has 621 lbs. fat on 2X. Due July 1 to "Invincible."

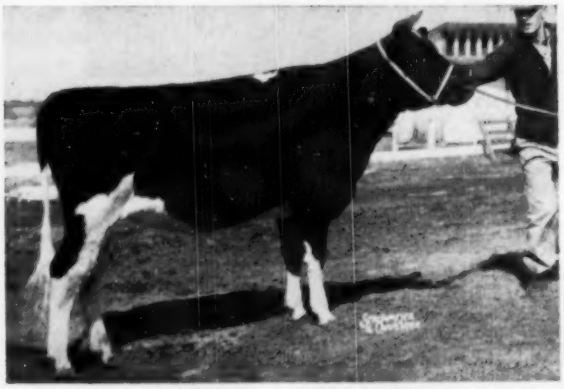

CURTISS CANDY GOV EDITH
Born Apr. 23, 1952. Her dam made 625 lbs. fat at 2y, and the next dam made 657 at 7½y on 2X. Due July 1 to Curtiss Candy Invincible. The other "Robel Governor" daughter not pictured is from a 592-lb. VG "DA Renown" daughter and due in August to Invincible.

One of 5 "Masterpiece" Daughters

CURTISS CANDY MASTER MABEL
Born Feb. 8, 1951. Due Apr. 29 to Curtiss Candy Lad Hero. "Masterpiece," her sire, is by Curtiss Candy Ovation and from Dunloggin Adeen, proven with 11 tested daughters to 636 lbs. at 3½y. "Mabel's" dam is a 706-lb. VG daughter of Carnation Madcap Supreme and the next dam is the 721-lb. V. G. Model Tritomia Transmitter. Other "Masterpiece" daughters described on next page.

One of 3 by "D A Renown"

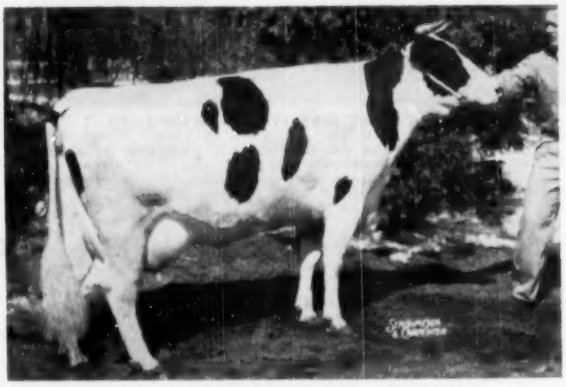

CURTISS CANDY DEEN HALLMARK
Born Nov. 27, 1947. GP at 2y with a 2½-yr-old record of 532 lbs. fat. A prize winning calf in 1948. Fresh by sale time. Her sire, "DA Renown" is by Montvic Renown and from Dunloggin Adeen. Her dam is a 406-lb. daughter of the VG Abegweit Hallmark (605 fat). Other "DA Renown" daughters described on the following page.

Make It A Date . . .

Curtiss Candy Classic - ST. CHARLES, ILL. — MAY 10th

A "DANDY CURTISS" DAUGHTER

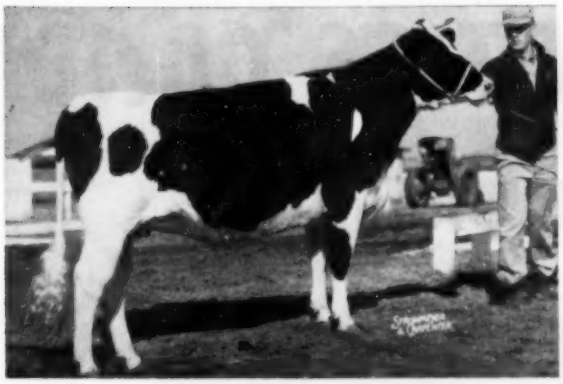

CURTISS CANDY DAN COLANTHA
Due with first calf Sept. 4 to Prince Charles of Curtiss Candy. Sired by Curtiss Candy Dandy Curtiss, son of Dandy George out of Spring Road Ormsby Fobes (VG-826 lbs.). Her dam is by Curtiss Candy D A Renown, son of Adeen.

A "ROBURKE" FROM MOOSEHEART

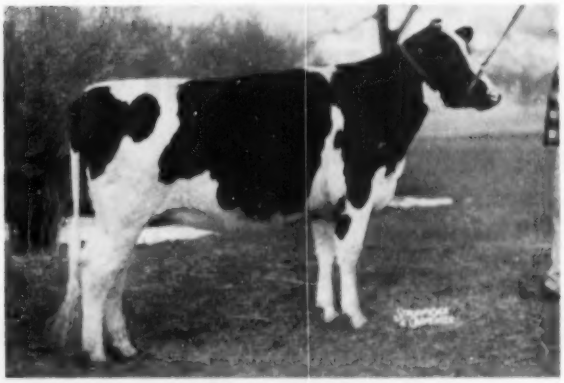

MOOSEHEART ROBURKE RAMONA
A 2-year-old due with first calf in September to Mooseheart Excellency, son of an Excellent dam. She is by Pabst Sir Roburke Rag Apple (EX) and out of Willow Springs Crescent Ramona (VG) with 394 at 2y and 472 at 3y, next dam with two records over 600 lbs. in 305d at 9 and 10 years.

Other Selected Consignments of CURTISS Breeding

CURTISS CANDY DEEN POLLY (GP)
Born Nov. 18, 1947. 2nd prize 3-yr-old Illinois State Fair 1951. Made 441 lbs. fat on 2X at 3y, 316d. Due July 8 to the service of Creston Twenty Grand. Her sire is Curtiss Candy D A Renown, son of Dunloggin Adeen. Her VG dam is a 534-lb. daughter of Spring Farm Lochinvar that was Hon. Men. All-Canadian Jr. Yrlg. in 1945.

CURTISS CANDY DEEN JUDY (GP)
Born Dec. 9, 1949. Due July 12 to Creston Twenty Grand. Made 508 lbs. fat at 2y. A daughter of Curtiss Candy D A Renown (son of Adeen) from a daughter of Monona Montvic Marvel.

CURTISS CANDY MASTER MAISIE
Born May 1, 1950. 486 lbs. fat at 2y, 361d 2X (SA). A daughter of Curtiss Candy Masterpiece (Ovation from Adeen) from the same dam as Curtiss Candy Deen Hallmark, pictured bottom-right on the preceding page.

CURTISS CANDY MASTER OLLIE (VG)
Born Nov. 19, 1948. Due July 4 to Curtiss Candy Madcap Miller, 747-lb. fat son of Curtiss Candy Madcap Curtiss. She's by "Masterpiece" and from an Excellent dam, the 518-lb. Fobes Canary Homestead Ollie, grand champion at the 1946 Illinois State Fair.

CURTISS CANDY MASTER BELLE
Born Nov. 15, 1949. Made 505 lbs. fat at 2y, 3X (SA). Fresh, April 17. Sired by "Masterpiece" and out of a 622-lb. GP 2-yr-old daughter of Carnation Imperial Madcap Lad (GM), next dam a 576-lb. daughter of Montvic Renown.

CURTISS CANDY GRAND TRITOMIA
Born Mar. 17, 1952. Sired by Creston Twenty Grand and out of the 756-lb. fat Carnation Tritomia, daughter of Governor of Carnation from an 1111-lb. fat dam.

From J. J. NEHRBASS, Richfield, Wis.
A vaccinated 2-year-old daughter of Curtiss Candy Master Sparker from a dam with 2X records of 525 at 4y, 424 at 3y, 387 at 2y. Bred in November to Curtiss Candy Dandy George.

From GLENWOOD SCHOOL FOR BOYS, Glenwood, Ill.
A bred yearling daughter of Curtiss Candy Madcap Hopeful (VG) with daughters up to 503 lbs. fat on 2X at 3y, and sire of a winning senior and junior get in 1953. Dam has 5 consecutive 2X records up to 489 lbs. fat.

From LAWRENCE WISNEFSKI, Union Grove, Wis.
A 2-year-old daughter of Curtiss Candy Masterpiece due with first calf by sale time to Curtiss Candy Capper Curtiss.

From J. F. BENNETT & SONS, Burlington, Wis.
A 2-year-old daughter of Athlone Admiral Monarch, bred to a son of Curtiss Candy Della Bomber from a 614-lb. 2X 3-yr-old dam. Her own dam has records of 417 and 473 lbs. in heifer form on 2X milking.

From EST. OF E. C. BUTTLES, Waterford, Wis.
A 2-yr-old daughter of Curtiss Candy Jolly Lucky due in August to Curtiss Candy Dan Fancy. Her dam has 400 lbs. fat on 2X in 295d.

From FRANK WIEDMEYER, Richfield, Wis.
A yearling daughter of Curtiss Candy Jolly Jack bred in December to Pabst Robel Governor.
A 2-year-old daughter of Creston Twenty Grand bred in October to Curtiss Candy Masterpiece.

From TONY WIEDMEYER, Richfield, Wis.
A yearling daughter of Hickory Creek Crown Prince, won of Willow Springs Crescent Prince from Oak Dell Princess Judy (VG-829 fat). Bred in March to Pabst Sir Roburke Rag Apple.

From FRED LUECK, Ixonia, Wis.
A yearling daughter of Curtiss Candy Master Sparker, bred in December to a Roamer sire. Her dam is a daughter of Pabst Regal.

From ALBERT KUENZI, Richfield, Wis.
A yearling daughter of Curtiss Candy Madcap Jerry, bred in February.

From GERHARD NCOLAUS, Adell, Wis.
A yearling daughter of Hickory Creek Crown Prince and bred in December to a grandson of Wis Leader. Dam has 402 to 2y, 2X.
An open yearling daughter of Curtiss Candy Invincible.

From LEO J. BECKER, Rubicon, Wis.
A yearling daughter of Curtiss Candy Invincible bred in December to Curtiss Candy Dandy George. Dam has 516 lbs. fat on 2X.

From ROHDA BROS., East Troy, Wis.
An open yearling daughter of Curtiss Candy Madcap Curtiss selected for her fine type.
Twin open yearling daughters of Curtiss Candy Madcap Jerry, from a dam with 2X records of 423 and 412 lbs. fat.

See Pabst Farm Consignment on Following Pages

Other consignments are accepted from Christ Mayer, Wiseacres, Emerson Ela, and Gerry Gegnan, and will be described in our advertising in the next WORLD.

BAIRD & DARCEY Sale Managers **Waukesha — Watertown, Wis.**

Selling in CURTISS CANDY

A ROAMER DAUGHTER

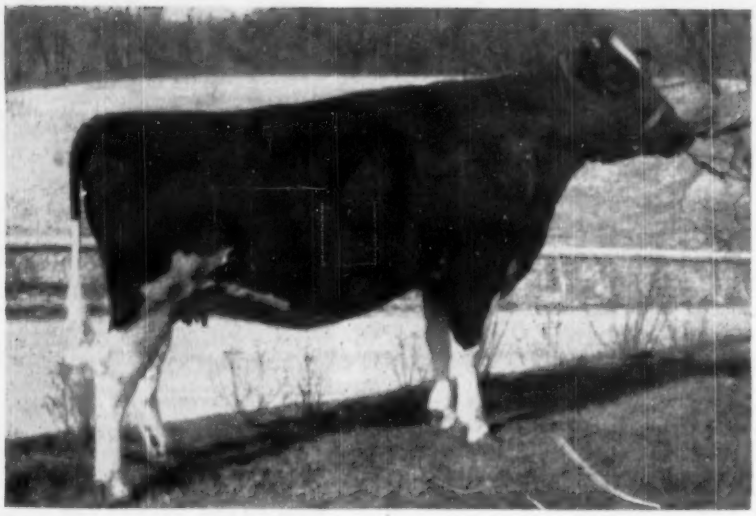

PABST ROAMER COJESS HOPE 3504623
Born Feb. 2, 1952
First Prize Junior Yearling, Minnesota State Fair, 1953
First Prize Junior Yearling, Wisconsin State Fair, 1953

The dam of this show heifer is Pabst Cojess Hope with a junior 2-year-old record of 16,885 lbs. milk and 667.3 lbs. fat testing 4.0% on three-time. She is a daughter of Pabst Comet Jess, who is a son of the Gold Medal Leading Honor List Sire, Pabst Comet. Comet's Get of Sire was Reserve All-American last year. Pabst Comet Jess has another daughter in our herd with 749 of fat as a junior 2-year-old and is now on test and promising over 800 lbs. fat as a 3-year-old.

The next dam is Pabst Regal Hope with 18,813 lbs. milk and 653 lbs. fat at 5 years and 15,328 lbs. milk and 529 lbs. fat at 2 years. She is a daughter of the Excellent Gold Medal Sire, Pabst Regal, who has six daughters from 922 to 1241 lbs. fat.

Her dam is Hope View Ionia Posch, a daughter of Posch Ormsby Fobes 11th, with 875 lbs. fat at 3 years. She was Grand Champion at the Iowa State Fair in 1940, placing First at both Iowa and Illinois as a 3-year-old.

PABST FARMS

ACC.
&
NEG.

CLASSIC - St. Charles, Ill., May 10

BRED TO WIS LEADER

— HER SIRE —

Pabst Roamer Cojess Hope is an own daughter of the Excellent Gold Medal Sire, Pabst Roamer. He has three daughters holding Wisconsin State Records, one of which holds a National Fat Record. Roamer has 212 tested daughters.

Roamer was leading Honor List Sire in 1948 and sired the All-American "Gets" of 1950 and 1952. He has six Excellent offspring and his 58 daughters in our herd at our last reclassification averaged 85.08 points.

PABST ROAMER "Excellent"
Gold Medal Proven Sire

— HER SERVICE SIRE —

This heifer is due June 26, 1954 to the Gold Medal Proven Sire, Wis Leader, a grandson of Wisconsin Admiral Burke Lad. Leader has one Excellent daughter and 20 A R daughters to 831 lbs. fat.

WIS LEADER "Very Good"
Gold Medal Proven Sire

Here is an opportunity to secure a show heifer carrying three crosses to Burke through his Gold Medal sons, Pabst Roamer, Pabst Regal and Pabst Comet. Watch for her at St. Charles on Monday, May 10th.

Oconomowoc, Wisconsin

OBITUARY

J. WALTER JONES

Senator J. Walter Jones, one of Canada's best known Holstein breeders, died March 31, from a heart attack in his office at the Parliament Buildings in Ottawa. He was only two weeks from his 76th birthday.

He had been a member of the Canadian Senate only since last year, the appointment coming to him after ten years as Premier of his native Prince Edward Island and a total of eighteen years in its Provincial Legislature.

Graduating from Prince of Wales College in 1898, he continued his studies at Ontario Agricultural College, Cornell, Columbia and Chicago Universities. He entered the teaching profession but agriculture and animal husbandry called him.

In 1918 he established his Holstein herd at Bunbury Farm and adopted the prefix of Abegweit, Indian name for Prince Edward Island (cradled in the deep). His foundation animals, purchased from A. E. Hulet and James Rettie of Ontario, were close decendants of Prince Colanthus Abbekerk. By careful line breeding and with selected out crosses of Johanna Rag Apple Pabst and other notable families, he achieved a goal of high production with high test and show winning type. His animals have made many national records and his highest record of 1300 lbs. fat was just ready to report at the time of his death.

The Abegweit herd furnished foundation animals for many famous herds both in Canada and the United States. He became the first individual breeder in Canada to receive the coveted Master Breeder award. He was a director of the Holstein-Friesian Association of Canada in 1928 and 1929, and was reelected again in 1954. During the years of his political activity his interest in his farm and herd never flagged.

At the recent Canadian annual meeting, in presenting the Master Breeder awards, he stated that his work with Holsteins had brought him the greatest sense of achievement of anything he had done in his lifetime, and that of all his possessions he was most proud of his Master Breeder Shield.

Senator Jones (he confided to us at the recent Canadian annual meeting that he had not yet gotten used to the title) was a friendly man of great personal charm. He was a natural leader and made an enduring place for himself in the archives of the Holstein industry of North America.

Our deepest sympathy goes out to Mrs. Jones and her fine family. The son, Bovyer ("Bus") who has been directly in charge of the herd for some years will continue its operation.

PEOPLE

ROBERT H. RUMLER HONORED

Robert H. Rumler, Executive Secretary of The Holstein-Friesian Association of America, has recently been honored through election to Gamma Sigma Delta, national honorary agricultural society.

He will officially become a member of the group at Pennsylvania State College May 5.

A graduate with honors from Pennsylvania State College, Mr. Rumler was named by the Pennsylvania chapter of the society, the third chapter to be installed. Gamma Sigma Delta seeks to encourage high standards of scholarship and worthy attainment in all branches of agricultural science and has as its object the advancement of agriculture, maintenance and improvement of the relations of agriculture to other industries and encouraging recognition of the responsibility of those engaged in agriculture to their fellow men.

Membership is gained only through election and is open to senior students of high scholarship, graduate students, alumni and faculty members.

KNODT JOINS LARRO RESEARCH STAFF

Dr. Cloy B. Knodt, professor of dairy husbandry at Pennsylvania State college, on April 1 became cattle specialist at General Mills' Larro Research Farm, according to announcement from Dr. H. Bechtel, director. Dr. Knodt will be in charge of all experimental work with dairy and beef cattle, developing research projects and handling service work in these fields.

DR. CLOY B. KNODT
Joins research staff at General Mills' Larro Research Farm.

A native of Minnesota and a graduate of University of Minnesota, he specialized in research at Minnesota and at the University of Connecticut. In 1944-45 he was an instructor and assistant professor at Cornell University, leaving that position to join the faculty at the Pennsylvania State University. He had also been serving as associate editor of the Pennsylvania Farmer. He is also the author of a book, Successful Dairying.

Peter P. Van Nuys, Belle Mead, New Jersey, has been nominated to serve a four year term on the State Board of Agriculture. Nominations come from delegates attending the Agricultural Convention during Farmers Week. Following nomination, names are submitted to the Governor and State Senate for appointment and confirmation. Van Nuys retired this year after many years as president of the New Jersey Holstein-Friesian Association and is also a former director of The Holstein-Friesian Association of America. He has long been active in cooperative organizations of his state. He is a former president of the Somerset County Board of Agriculture and has served on the Executive Committee of the New Jersey Farm Bureau.

IT'S A BOY FOR THE SUTHERLANDS

John Hugh Sutherland was born Tuesday, January 26, 1954 at Cortland, N. Y. His parents are Mr. and Mrs. Hugh S. Sutherland, Maraview Farm, Marathon, N. Y. Hugh Sutherland formerly of the Beacon Dairy Research Farm and Miller Acres is now managing Maraview Farm for M. M. Murphy, Marathon, N. Y. Mrs. Sutherland is the former Irene Marshfield of Marcellus, N. Y.

CURTiSS CANDY COMPANY FARMS

OTTO SCHNERING, Founder

IMPROVED STUD SERVICE

25 HEAD

To The CURTiSS CANDY CLASSIC — MAY 10

Two of Her Sons in Service

CURTISS CANDY PROUD SALLY (VG)
7y 365 3X 29,290 4% 1175
Now making another great record. Her sons: Curtiss Candy Invincible and Curtiss Candy Superb Curtiss.

You Are Invited

to come to St. Charles, Ill. on Monday, May 10th, to see the results of our **IMproved Stud Service** as practiced by breeders who let choice, not chance, dictate their programs.

— 75 HEAD —

25 from our herd, 50 from the herds of our customers. Nont only will you come and see — for when you see you will want to buy.

We Have Three of Her Sons

DUNLOGGIN ADEEN (Ex)
6y 365 3X 25,336 4.0 1019
Our three Adeen sons: Curtiss Candy D A Aenown; Curtiss Candy Masterpiece; and Curtiss Candy Farmer Curtiss.

Sires in the CURTiSS IMproved STUD SERVICE:

CRESTON TWENTY GRAND
Sire: Montvic Rag Apple Chief
Dam: Montvic Bonheur Pietje B

CURTISS CANDY MADCAP JERRY
Sire: Carnation Madcap Supreme
Dam: De Kol Pontiac Ormsby Monarch

CURTISS CANDY DANDY GEORGE
Sire: Curtiss Candy Renown Dandy
Dam: Dunloggin Mistress Grace

PABST REGAL BLOOM
Sire: Pabst Regal
Dam: Pabst Pride Pietertje Bloom

PABST ROBEL GOVERNOR
Sire: Pabst Roamer
Dam: Pabst Belmont Governess

CURTISS CANDY DELLA BOMBER
Sire: Curtiss Candy Renown Bomber
Dam: Dunloggin Mistress Della

CURTISS CANDY MASTERPIECE
Sire: Curtiss Candy Ovation
Dam: Dunloggin Adeen

PABST SIR REBURKE FOBES
Sire: Pabst Regal
Dam: Pabst Burke Ormsby Fobes

CURTISS CANDY LAD HERO
Sire: Carnation Imperial Madcap Lad
Dam: Colantha Mercedes Tritomia

ATHLONE ADMIRAL MONARCH
Sire: Athlone Admiral Ormsby Fobes
Dam: Athlone Admiral Grace

CURTISS CANDY DEEN MODEL
Sire: Curtiss Candy D. A. Renown
Dam: Model Tritomia Transmitter

OAKDELL SUPREME STAR
Sire: Crescent Beauty Supreme
Dam: Starwood Neta Mary Segis

CURTISS CANDY DANDY MERT
Sire: Curtiss Candy Dandy George
Dam: Curtiss Candy Madcap Faithful

CURTISS CANDY DANDY CURTISS
Sire: Curtiss Candy Dandy George
Dam: Spring Road Ormsby Fobes

CURTISS CANDY INVINCIBLE
Sire: Curtiss Candy Masterpiece
Dam: Curtiss Candy Proud Sally

CURTISS CANDY DEEN DESIGN
Sire: Curtiss Candy D. A. Renown
Dam: Curtiss Candy Proud Sally

CURTISS CANDY MASTER SPARKEE
Sire: Curtiss Candy Masterpiece
Dam: Curtiss Candy Sparkee

CURTISS CANDY DEEN SUPERB
Sire: Curtiss Candy D. A. Renown
Dam: Abegweit Hallmark

HICKORY CREEK CROWN PRINCE
Sire: Willow Springs Crescent Prince
Dam: Oak Dell Princess Judy

HICKORY CREEK PROUD PRINCE
Sire: Willow Springs Crescent Prince
Dam: Clarkdale Gloria Posch Ormsby

HICKORY CREEK DESIGN
Sire: Willow Springs Crescent Prince
Dam: Uneeda Fobes Admiral Della

CURTISS CANDY FARMER CURTISS
Sire: Curtiss Candy Dandy George
Dam: Dunloggin Adeen

CURTISS CANDY FOBES AGAIN
Sire: Curtiss Candy D. A. Renown
Dam: Dunloggin Ormsby Segis

CURTISS CANDY WOODMASTER
Sire: Curtiss Candy Dandy George
Dam: Dunloggin Mistress Adeen

CURTISS CANDY PONTIAC CURTISS
Sire: Curtiss Candy Masterpiece
Dam: Bellevue Pontiac Rachael

CURTISS CANDY CAPTAIN CURTISS
Sire: Curtiss Candy Masterpiece
Dam: Bellevue Pontiac Rachael

CURTISS CANDY MADCAP CURTISS
Sire: Curtiss Candy Madcap Jerry
Dam: Martyholm Inka Pride

PABST ROGGY
Sire: Pabst Roamer
Dam: Pabst Burke

CURTISS CANDY SUPERB CURTISS
Sire: Curtiss Candy Masterpiece
Dam: Curtiss Candy Proud Sally

CURTISS CANDY CAPPER CURTISS
Sire: Curtiss Candy Invincible
Dam: Curtiss Candy Madcap Faithful

CURTISS CANDY MASTER SPIES
Sire: Curtiss Candy Masterpiece
Dam: Spies Lady Ormsby De Kol 5th

PABST SIR ROBURKE RAG APPLE
Sire: Pabst Roamer
Dam: Pabst Burke Rag Apple De Kol

The artificial services of our Holstein herd sires are available through the Curtiss Candy Company Farms IMproved Stud Service. Selected Matings to all of our herd sires are available to breeders everywhere. We may have a representative in your area. If not, a post card to us will bring you the needed information.

LIVESTOCK DIVISION OFFICE: CARY, ILLINOIS—TELEPHONE: CARY 5411

JUNIOR GET OF CRESCENT BEAUTY COMMANDER

First at 1954 Waukesha (Wis.) Dairy Show. Nearest camera, Crescent Beauty Neta Ann, 1st jr. yrlg. and Junior Champion, Allen Hetts, Ft. Atkinson; center, Future Hope Commander Faith, 2nd jr. yrlg., Ralph Draeger, Ft. Atkinson; and Dibble Crescent Beauty Venus, 3rd Sr. Yrlg., Ben Dibble, Peewaukee.

NEWS FROM PELLISSIERS

Pellissier Dairy Farms, Whittier, California, had a grand opening of their new milking parlor March 26th. About 25 California breeders and their families took the occasion also to look over the herd.

This new structure in addition to being architecturally elegant, is distinctly utilitarian. It will accommodate two string of 40 cows with pipeline milkers, and it takes 4 turn-ins to handle the 320 cows in the commercial herd. The bulk grain feeding is arranged so that the feeding is practically automatic from a bin in front of each stall. The 3-timers in the purebred lineup are handled in a walk-through parlor, there 40 cows can be milked in just a little over an hour.

For the opening celebration Mr. Pellissier prepared a listing of the high records completed in the herd. In the 100,000 Pound Club the list numbered 38 headed of course by our breed champion the 281,193 lb. Pansco Hazel, recently deceased.

There was also a list of the 700 lb. cows in the herd, numbering 20, twelve of which are daughters or grandaughters of Pansco Hazel. Mr. Pellissier informs that two more have since been added to record completions including a National Champion 2-year-old which we will report later when the figures are officially confirmed.

A list of the 8 herd sires was also presented, 6 of them home bred. Senior sire is Pahvant Admiral Burke (VG), an 8 year old by Sir Monarch Designer and from Miss Wisconsin Admiral Burke Heilo, a 100,000 lb. daughter of Wisconsin Admiral Burke Lad. The first two daughters of this bull bred here recently finished records as Junior 2-year-olds of 594 and 672 lbs. fat. Two sons of Pansco Hazel are in use including her last born son, Pansco of Pansco, now just turned a year old.

NEW MILKING PARLOR AT PELLISIER DAIRY FARMS

Some of the Breed's Greatest Cattle

Have Come From

Wisconsin Institution Herds

It is difficult to estimate the contribution of any breeding establishment to the advancement of its chosen breed of livestock. There is no yardstick by which to make such a measurement except in the most general of terms. And so, in those general terms, we're sure you will agree that "Some of the GREAT cattle have come from Wisconsin Institution herds." A single illustration is the popular Wisconsin Admiral Burke Lad family.

You, wherever you live, can obtain foundation stock from us. At present we have a choice lot of heifers of all ages to offer, as well as a select group of young bulls. Our new sales list is now ready for distribution.

— **Send For Our List Today** —

Wisconsin State Department of Public Welfare

W. W. KINYON, Farm Supervisor **State Capitol, MADISON, WISCONSIN**

FORSGATE FARMS, INC.

JAMESBURG, N. J.

We Are NOT Dispersing Our Holsteins

We will continue to have top foundation cattle and well bred young herd sires for sale. We are selling our Guernseys on May 10 and 11, 1954. Three generations (fourth coming up) since 1913 have been breeding and developing purebred Holsteins at Forsgate Farms. Our production and show ring records speak for themselves.

J. FORSTER ABEEL
President

More Yet about the . . .

NATIONAL CONVENTION — WOLVERINE CLASSIC

• Grand Rapids, Michigan •

JUNE 3

More Preliminary Notes — We'll Tell All In Next Two Issues

A "DICTATOR" GET OF SIRE!
The Newmans of Culver, Indiana, and Leonard Hibschman, Syracuse, Ind. are consigning four outstanding daughters of Maytag Ormsby Fobes Dictator (SMP). One of them is from an 895-lb. fat 2X dam. They'll be fully featured next time.

H. J. SZOLD, New York . . .
A 2-year-old daughter of Mallary Emblem (VG) out of an Excellent twice 500-lb. dam, and bred to Rag Apple Abbekerk Jove, 12 of whose 15 nearest dams are Excellent, Gold Medal, or All-American.

MRS. RUTH ROGERS & SONS, Michigan . . .
A great 6-year-old daughter of Pabst Burke Barber from a twice 600-lb. 2X dam.

OSBORNDALE, Conn. . . .
Look for Osborndale Miss Royal Roxanne, 3-yr-old daughter of Clyde Hill Royal out of Osborndale Lochinvar Miss Roxanne with 752 at 2y and 818 at 4y, and due sale time to Sir Bess Ormsby Burke Fobes! ALSO — Osborndale Valiant, a yearling son of Clyde Hill Royal out of Osborndale Valeria with 771 at 2½y and 989 at 3½y!

DON PHILLIPS, Ohio . . .
A yearling son of Dunloggin Ormsby Master Sylvia out of Dunloggin Belle Lochinvar with 596 at 3y, 729 at 4y, 737 at 5y, and 827 at 6y!

HENRY A. MONTGOMERY, Michigan. . .
A 2-year-old daughter of Carnation Progressor Prince, son of Hallrose Progressor, from a 463-lb. 2X junior 2-yr-old, and due at sale time to Carnation-bred sire whose 7 nearest dams average 958 lbs. fat.

CITY OF DAVID, Michigan . . .
A 3-yr-old daughter of Carnation Magic Goldfinder, with 555 at 2y, Grand Champion and Best Udder Winner at the Tri County Fair 1953. Due at sale time to Carnation Skywriter.

HENRY BOURASSA & SONS, Michigan. . .
A 2-year-old daughter of a 722-lb. 2X "Triune" dam, due in August to a grandson of Pabst Roamer.

GERRIT J. BUTH, Michigan . . .
A 5-year-old daughter of Creston Twenty Three Grand (VG) with 532 at 2y and 577 at 3y. Fresh by sale time.

ELDRIDGE BROS., Michigan . . .
A yearling daughter of Carnation Bracelet Madcap from a 591-lb. 2X dam.

EUGENE GORTON, New York . . .
Here's a produce of dam for you! Twin 4-year-old daughters of one of the most remarkable sons of Marksman we have ever come across. Their dam has three successive records over 600 lbs. fat. One due in June and one in September.

BEN DECKER & SON, New York . . .
One of the highest record cows of the sale: 1016 lbs. fat on 2X at 5y; 980 lbs. at 6y; 815 lbs. at 4y; 612 lbs. at 3y. She's 8 years old, sired by Dunloggin Plus, and out of a dam with 140,205 lbs. milk in 7 lactations. Due in July to Harden Farm Duke Brian.

GREEN MEADOW FARMS, Michigan . . .
482 lbs. of fat at 2 years, 2X, and classified VG as a 2-year-old. On the 1953 show circuit she was 1st prize aged cow at Mid South and Michigan State Fair. She was Best Udder at Michigan and 2nd as a 4-yr-old at Ohio in 1952, and 1st prize 3-yr-old at Missouri in 1951. A Constellation daughter, bred to Carnation Dynamo, due in August, just right for the shows of 1954!

CLAYACRES, Michigan . . .
A 2-year-old, due with second calf in July to Zimmerman Belle Boy, son of an 1127-lb. fat 4.5% dam. She's sired by Zimmerman Prince Star Royalist, sire of the new 926-lb. U. S. Champion senior 2-yr-old, and out of a dam with 617 lbs. fat on 2X.

FOR-MAR FARMS, Michigan . . .
A bred heifer out of MINNOW CREEK EDEN REPEAT, 1230-lb. fat 3X senior 4-year-old national champion for milk, former champion for fat. Bred Feb. 28, 1954 to Curtiss Candy Masterpiece. Sired by For-Mar Successor Minnie. A terrific heifer with a fabulous pedigree!

ROSENAU BROS., Michigan . . .
A yearling daughter of Pabst Regal from a Pabst-bred daughter of Roamer, and bred March 22, 1954 to Wis Leader (VG-GM).

See Page 80 April 3 WORLD — Watch Next 2 Issues for More Details

C. B. SMITH

SALE MANAGER
WILLIAMSTON, MICHIGAN

CALENDAR of SALES and COMING EVENTS

Apr. 19 Hagerstown, Md., C. H. Weber Reduction Sale, Howard C. Barker, Frederick, Md., Sale Mgr.

Apr. 21 Union Mills, Md., John W. Borcher Dispersal, Howard C. Barker, Frederick, Md., Sale Mgr.

Apr. 21 Williamston, Mich., Benmont Acres Dispersal, Dr. B. T. Montgomery, owner; C. B. Smith, Sale Mgr., Williamston, Mich.

Apr. 21 Unadilla, N. Y., Chambers Holstein Sale, David R. Chambers, Sale Mgr., Unadilla, N. Y.

Apr. 23 Orange, Va., (Exp. Station Barn) Virginia Annual Bred & Open Heifer Spring Sale, Sponsored by Virginia Holstein-Friesian Ass'n.

Apr. 24 Vassalboro, Maine, Annual Maine Heifer Sale sponsored by Maine Holstein Breeders' Assn.

Apr. 24 Highland, Ill. Illinois State Spring Sale.

Apr. 24 Troy, N. Y., John Holser Sale. R. Austin Backus, Sale Mgr., Mexico, N. Y.

April 26 Frederick, Md., Maryland Holstein Breeders 2d Annual Spring Sale. John M. Inskeep, Sale Mgr., Unionville, Md.

Apr. 26 Cazenovia, N. Y., Little Brook Annual Heifer Sale. R. Austin Backus, Sale Mgr., Mexico, N. Y.

Apr. 27 So. Woodstock, Vt., (Upwey Sale Pavilion) Twin State Sale

Apr. 27 Tunkhannock, Pa., N. E. Pennsylvania Breeders Sale, R. Austin Backus, Sale Mgr., Mexico, N. Y.

Apr. 29 Hollidaysburg, Pa., Central District Sale, R. Austin Backus, Sale Mgr., Mexico, N. Y.

Apr. 29 Springfield, Mass., 10th Annual Bred Heifer Classic Sale.

Apr. 30 Russellville, Ark., Club Calf Auction.

Apr. 30 Mount Joy, Pa., 67th Keystone Holstein Sale, Keystone Holstein Sales, Inc., Mount Joy, Pa., Sale Mgrs.

Apr. 30 Abilene, Kansas, Sunflower Heifer Classic, Sponsored by Kansas Holstein-Friesian Ass'n.

May 1 Knoxville, Tenn., (Fairgrounds) Tennessee Heifer Sale, sponsored by Tennessee Holstein-Friesian Ass'n.

May 1 Plymouth, Wis., Sheboygan Spring Classic, Albert Buchholz, Sec'y.

May 4-5 Earlville, N. Y., 229th Earlville Sale, R. Austin Backus, Sale Mgr., Mexico, N. Y.

May 5 Hutchinson, Kansas, Invitational Spring Consignment Sale, T. Hobart McVay, Sale Mgr., Nickerson, Kansas.

May 5-6 Wooster, Ohio, Ohio State Sale, Managed by Ohio Holstein-Friesian Ass'n., Wooster, Ohio.

May 7 Frederick, Md., 28th Annual Frederick County Sale, J. Homer Remsberg, Middletown, Md., Sale Chairman; R. Austin Backus, Sale Mgr., Mexico, N. Y.

May 8 Williamston, Mich., 74th Wolverine Holstein Sale, C. B. Smith Sale Mgr., Williamston, Mich.

May 10 Pratt, Kansas, Floyd M. Withers Dispersal, T. Hobart McVay, Sale Mgr., Nickerson, Kansas.

May 10 St. Charles, Ill. Curtiss Candy Classic, Baird & Darcey, Sale Mgrs., Waukesha and Watertown, Wis.

May 11 Boise, Idaho, Idaho State Sale, R. E. Everly, Sale Mgr., 616 New World Life Bldg., Seattle 4, Wash.

May 11 Watertown, Wis., Wisconsin Breeders Sale, Baird & Darcey, Sale Mgrs., Waukesha & Watertown, Wis.

May 12 Flemington, N. J., New Jersey State Sale, R. Austin Backus, Inc., Sale Mgrs., Mexico, N. Y.

May 12 Tonganoxie, Kansas, East Central Kansas Holstein Breeders Sale, Grover G. Meyer, Basehor, Kansas, Ch. Sale Com

May 14 Mount Joy, Pa., Weyhill Farms Dispersal, Keystone Holstein Sales, Inc., Sale Mgr.

May 15 Pine Plains, N. Y., Complete Dispersal The Hedge, R. Austin Backus, Inc., Sale Mgrs., Mexico, N. H.

May 15 Baton Rouge, Louisiana. Louisiana Holstein Breeders' Association sale. Joint management of Alvin Piper, Watertown, Wis., and R. C. Calloway, LSU, Baton Rouge.

May 17 Oakville, Ont., National Holstein Consignment Sale, Hays Farms Ltd., Sale Mgrs., Oakville, Ont.

May 19 Unadilla, N. Y., Chambers Holstein Sale, David R. Chambers, Sale Mgr., Unadilla, N. Y.

May 20 Lancaster, Pa., 136th Garden Spot Sale, R. Austin Backus Sale Mgr., Mexico, N. Y.

May 22 Brighton, Colo., 25th Annual Junior Consignment Sale of Reg. Holstein Calves, Holstein-Freisian Ass'n of Colorado, H. R. Lascelles, Sec'y.

May 24 Owatonna, Minn., Minnesota State Sale, Bob Freeman, Sec'y. 932 Goodrich Ave., St. Paul 5, Minn.

June 3 Grand Rapids, Mich., National Convention Classic Sale, C. B. Smith, Sale Mgr., Williamston, Mich.

June 9-10 Earlville, N. Y., 300th Earlville Sale, R. Austin Backus, Sale Mgr., Mexico, N. Y.

June 12, Watertown, N. Y., Dairyland Festival Sale, R. Austin Backus Inc., Sale Manager, Mexico, N. Y.

June 12 Williamston, Mich., 75th Wolverine Holstein Sale, C. B. Smith, Sale Mgr.

June 17 Lancaster, Pa., 137th Garden Spot Sale, R. Austin Backus, Sale Mgr., Mexico, N. Y.

July 7 Earlville, N. Y., 301st Earlville Sale, R. Austin Backus, Inc., Sale Managers, Mexico, N. Y.

July 10 Williamston, Mich., 76th Wolverine Holstein Sale, C. B. Smith, Sale Mgr.

July 22 Lancaster, Pa., 138th Garden Spot Sale, R. Austin Backus Inc., Sale Managers, Mexico, N. Y.

Aug. 4 Earlville, N. Y., 302nd Earlville Sale, R. Austin Backus Inc., Sale Managers, Mexico, N. Y.

Aug. 14 Williamston, Mich., 77th Wolverine Holstein Sale, C. B. Smith, Sale Mgr.

Aug. 19 Lancaster, Pa., 139th Garden Spot Sale, R. Austin Backus, Inc., Sale Managers, Mexico, N. Y.

Aug. 20 Oakville, Ont. (Hays Sales Arena) E. N. Needham Dispersal, Hays Farms Ltd. Sale Mgrs.

Aug. 27 Trafalgar, Ont. at Hays Sales Arena. Dispersal herd of T. W. Todd, Brampton; Hays Farms Ltd., Sale Managers.

Sept. 1 Earlville, N. Y., 303rd Earlville Sale, R. Austin Backus Inc., Sale Managers, Mexico, N. Y.

Sept. 11 Williamston Mich., 78th Wolverine Holstein Sale, C. B. Smith, Sale Mgr.

Sept. 16 Lancaster, Pa., 140th Garden Spot Sale, R. Austin Backus Inc., Sale Managers, Mexico, N. Y.

Sept. 18 Sioux Falls, S. D., South Dakota Annual Sale, South Dakota Holstein Breeders Ass'n., R. A. Cave, Sec'y, Brookings, S. D.

Sept. 25 Schaghticoke, N. Y., 4th Tri-County Club Sale, R. Austin Backus Inc., Sale Managers, Mexico, N. Y.

Sept. 27 Malone, N. Y., 2nd Franklin County Sale, R. Austin Backus Inc., Sale Managers, Mexico, N. Y.

Sept. 30 Seward, Nebr., Annual Nebraska Holstein Sale, Sponsored by Nebraska Holstein-Friesian Ass'n., R. E. Wagner, R-7, Lincoln, Nebr., Sale Ch.

Sept. 30 Paris Hill, N. Y., 14th Oneida County Sale, R. Austin Backus Inc., Sale Managers, Mexico, N. Y.

Oct. 2 Rhinebeck, N. Y., 16th Eastern New York Sale, R. Austin Backus Inc., Sale Managers, Mexico, N. Y.

Oct. 6 Earlville, N. Y. 304th Earlville Sale, R. Austin Backus Inc., Sale Managers, Mexico, N. Y.

Oct. 8 Dunkirk, N. Y. (Fairgrounds Chautauqua County Holstein Club Sale, Harris Wilcox, Sale Mgr., Bergen, N. Y.

Oct. 9 Cobleskill, N. Y., 10th Schoharie County Sale, R. Austin Backus Inc., Sale Managers, Mexico, N. Y.

Oct. 9 Williamston, Mich., 79th Wolverine Holstein Sale, C. B. Smith, Sale Mgr.

Oct. 9 Rochester, Minn., 9th Annual Olmsted County Quality Sale, Gordon E. Johnson, Secy.

Oct. 11—Delhi, N. Y., 9th Delaware County Sale, R. Austin Backus Inc., Sale Managers, Mexico, N. Y.

Oct. 15 Mt. Joy, Pa., Conestoga Classic Sale, Paul G. Longenecker, Sale Mgr., Strasburg, Pa.

Oct. 16 Cherry Valley, N. Y., 6th O H M County Club Sale, R. Austin Backus Inc., Sale Managers, Mexico, N. Y.

Oct. 18 Barron, Wis., Barron Fall Sale. Rob't W. Koepp, Mgr., Rice Lake, Wis.

Oct. 18 Toronto, Ont., at Royal Winter Fair Bldg., All-Canadian Holstein Sale, Hays Farms Ltd., Sale Mgrs.

Oct. 19 Oakville, Ont., (Hays Sale Arena) 4th Annual Maple Unit Consignment Sale, Hays Farms Ltd., Sale Mgrs., Oakville, Ont.

Oct. 20 Herington, Kansas, Kansas State Holstein Sale, Quentin J. Kubin, Sale Chairman, McPherson, Kansas.

Oct. 21 Bloomsburg, Pa., Pennsylvania State Sale, R. Austin Backus Inc., Sale Managers, Mexico, N. Y.

Oct. 22 Lees Summit, Missouri, Annual Assn., T. A. Burgeson, Sale Chair-Sale Missouri Holstein-Friesian Assn., T. A. Burgeson, Sale Chairman, Grandview, Mo.

Oct. 22 (Place to be announced 23rd Maryland Holstein Sale, Howard C. Barker, Sale Mgr., Frederick, Md.

Oct. 25 Palmyra, N. Y., (Fairgrounds Wayne-Ontario Holstein Club Sale, Harris Wilcox, Sale Mgr., Bergen, N. Y.

Oct. 25 Montgomery, N. Y., Harry Rothenburg Complete Dispersal, R. Austin Backus Inc., Sale Managers, Mexico, N. Y.

Oct. 28 Lancaster, Pa. 141st Garden Spot Sale, R. Austin Backus Inc., Sale Managers.

Nov. 1 Jamesburg, N. J. Forsgate Classic at Forsgate Farms, C. B. Smith, Sale Mgr.

Nov. 3 Earlville, N. Y. 305th Earlville Sale, R. Austin Backus Inc., Sale Managers, Mexico, N. Y.

Nov. 6 Chilton, Wis., 12th Annual Calumet "400" Foundation Sale. Calumet County Holstein-Friesian Assn.

Nov. 8 Waukesha, Wis. U. S. National Blue Ribbon Sale, Baird & Darcey, Waukesha and Watertown, Wis. Blue Ribbon Sale, Baird & Darcey, Waukesha and Watertown, Wis.

Nov. 13 Williamston, Mich., 80tg Wolverine Holstein Sale, C. B. Smith, Sale Mgr.

Nov. 17 Toronto Ont., (Royal Winter Fair) 2d Annual Sale of Stars, Hays Farms Ltd., Sale Mgrs., Oakville, Ont.

Nov. 18 Lancaster, Pa., 142nd Garden Spot Sale, R. Austin Backus, Inc., Sale Managers, Mexico, N. Y.

Nov. 24 Oakville, Ont., (Hays Sale Arena) 3rd Annual Rosafe Sale, Hays Farms Ltd., Sale Mgrs., Oakvilile, Ont.

Dec. 1-2 Earlville, N. Y., Earlville Invitational and 306th Earlville Sale, R. Austin Backus Inc., Sale Mgrs., Mexico, N. Y.

Dec. 6 Williamston, Mich., Wolverine Invitational Sale (our 100th Sale), C. B. Smith, Sale Mgr., Williamston, Mich.

COMING EVENTS

April 24 Belleville, Kans., State B & W Show. Everett Miller, Milan, Mich., Judge.

May 4-8 Nebraska District B & W Shows.

May 11 Northwest Arkansas Field Day (Place not selected).

May 12 Texarkana, Ark., Southwest Arkansas Holstein Field Day at A. P. Cox Farm.

May 21 Brighton, Colo., Tri County Black & White Show, sponsored by Tri County Holstein-Friesian Ass'n.

May 21 Richmond, Utah, 39th Annual B & W Show.

(Continued on page 145)

The 31st Annual

BIG MAYTIME EARLVILLE SALE

May 4 & 5 — Tuesday and Wednesday — Earlville, N. Y.

LOCATION: On Route 12-B at the Madison-Chenango County Line, 40 miles southeast of Syracuse; 30 miles southwest of Utica. 50 miles northeast of Binghamton. Comfortable Sale Pavilion . . . Sale starts at 10:00 a. m. each day. . . Hot dinner available at noon.

275 REGISTERED HOLSTEINS

● Fresh & Close Springers ● Bred Heifers ● Open Heifers
● Heifer Calves ● Many Top Herd Sire Prospects

HEALTH: A large number available for shipment anywhere — Certified, Accredited and Vaccinated. All from Accredited herds — majority calf vaccinated. Milkers mastitis tested. Every protection for both buyer and seller.

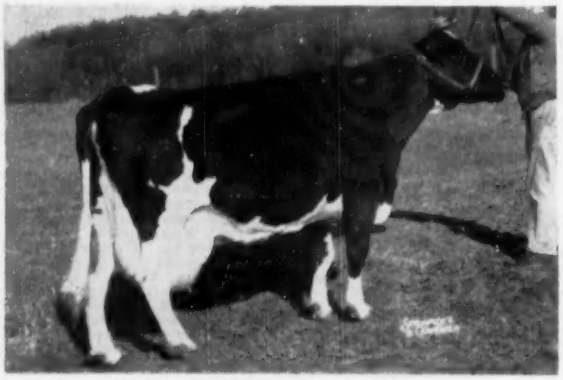

HEDGE ADEAN ZOPO 2593354
Highest record daughter of her sire with . . .
6½y 365d 3X 29,347 3.8 1127.2 AR
Her son selling in the Big Maytime Earlville.

--A Feature--

A Son of this 1127-lb. Cow!

←

HEDGE AGOLD OPO 1888575

Born June 18, 1952

He ties up in one package the breeding program at The Hedge, Pine Plains, N. Y. His dam is . . .

HEDGE ADEAN ZOPO 2593354

6½y	365d	3X	29,347	3.8	1127.2	AR
29m	365d	3X	20,623	3.8	793.4	AR

She is a daughter of the great Dean Rag Apple Ormsby (SMP).

His sire is . . .

HEDGE ACRESTON GOLD 1086329

Son of Creston Rag Apple King (SMP) and the 923-lb. Hedge Adean Silvan — she a member of the famous Dunloggin Golden Segis family.

Consigned by HOMER VAN ALLER & SON, Middleburg, N. Y.

An Unusually Fine Offering of Heifers!

PLUS MORE THAN THE USUAL NUMBER OF FRESH AND CLOSE SPRINGERS

Several Prominent Breeders Are Offering Lary. Consignments of Heifers. For Example: John Meyer, Oxford, N. Y. is Selling FIFTEEN HEIFERS!

PLEASE NOTE . . .
The First Day of this Big 2-Day Sale is TUESDAY May 4

EARLVILLE — AMERICA'S OLDEST HOLSTEIN MARKET PLACE

R. Austin Backus, Inc.

Sale Managers & Auctioneers Mexico, New York

INDEX of ADVERTISERS

ADAMS ACRES 94
Anchor Serum 123
Ashby, A. F. 87

BADGER NORTHLAND, INC. 127
Baird & Sons, Percy M. 106
Baird & Darcey 110
Bancroft Acres 123
Barker, Howard C. 129
Barr Dairy, Inc. 80
Barron County Holsteins 59
Bartlett Farm 108
Bayfield Farm 55
Bechtelheimer, Harvey 93
Bell Jr., John A. 128
Berg Equipment Company 123
Boerger, L. E. 86
Bottema Farms 111
Bouic Brothers 86
Box 3004, Fresno, Calif. 126
Breeder Supply Company 123
Bred Heifer Classic 104
Briggs & Son, H. C. 16-17
Broad Rock 7
Brook Lodge Farm 102
Budd, Jack 141
Butterfly Farms 148

CARNATION MILK FARMS 30
Casey, Glenn 128
Cedar Lane Farm 112
Central District Pennsylvania Sale 110
Central Ohio Breeding Assn. 52-53
Central Ohio Group 86
Chevrolet Motor Division 23
Christoph Farms 50
Clover Knoll Farm 114
Consolidated Products Company 69
Corse Press, Inc. 98
Crescent Beauty Holsteins 18
Creston Farms 13
Curtiss Candy Classic 131-135
Curtiss Candy Company Farms 139

DEEP LAKE FARM 122
De Laval Separator Company 19
Dellinger Company, M & F 86
Delwood 85
Dixieacres 123
Donaho Holstein Farm, S. R. 66
Dorcis Holstein Farm 103
Dorn, Fred N. 106
Du Page River Farm 56

EARLVILLE SALE 58, 144
Ebonite 63
Everly Sale Service, R. E. 129

FAIRBRAE FARM 63
Fenstermaker, J. O. 128
Fergusson, James W. 128
Fitchburg Engineering Corp. 125
Forsgate Farms 29, 141
45th Breeders 113
Frederick County (Maryland) Sale 106
Freebaer Farms 20
Frey, Azariah M. 126
Friedel Dairy Farms 64

GENERAL COCHRAN FARM 5
Glenmore Holsteins 50
Glenoden Farms 107
Golden Arrow Farms 127
Gray View Farm 56
Greenburg & Son, I. 123
Green Meadow Farms 47

HALLROSE RANCH 109
Hamaret Farms 26
Hanson, Freeman L. 59
Harden Farms 61
Harding & Harding 126
Hart, Douglas 145
Hebberd, Wallace 145
Hedge, The 70-79, 147
Hickoryvale Farm 88
Hilltop Farms 24
Holstein-Friesian Assn. of America 90
Holstein-Friesian Assn. of Canada 129
Hormone Lab. 126
Hurlwood Holstein Farm 54

IDAHO STATE SALE 9
Imig & Sons, Arthur H. 102
Inter-County Dairy Cattle Assn. 128
Irvington Farm 98

JANSENWYCK FARMS 146
Jefferson County Holstein Breeders' Association 65
Johnson Company, Gordon 123
Johnson & Johnson Company 25
Johnson, Richard 59

KANSAS HOLSTEINS 93
Kansas Spring Invitational Sale 95
Keystone Sales, Inc. 57
Kieffer, George 88
Klenzade Products Inc. 124
Knollwood Farms 14
Kolk, Nicholas 105
Kyland 2

LAACKE COMPANY, R. 124, 145
Lake Aylmer Farm 85
Lakefield Farms 28
La Munion, G. A. 129
La Ren Stock & Grain Farm 123
Lederle Laboratories Inc. 51
Le Gear Medicine Company, Dr. 124
Lewis, A. C. 108
Lindow Brothers 108
Little Brook Heifer Sale 92
Locvale Farms 101
Longhurst Farm 6

MAC MILLAN, JERRY 84
Maraview Farm 49
Marlow Holstein Farms 46
Maryland Breeders Annual Spring Sale 24
Meek, Archie 11
Milwaukee County House of Correction 8
Mojonnier Brothers 126
Montgomery, Harold 87

NATIONAL CONVENTION SALE 142
National Pedigree Company 129
Nockdair Holsteins 64
Northeastern Pennsylvania Sale 65
Northern Illinois Breeding Coop. 91

OHIO STATE SALE 81-83
Osborn, Leland J. 128
Osborndale 3
Oxford County Holstein Breeders Association 128

PABST FARMS INC. 136-137
Pay-U Products Company 122, 126
Pellissier Dairy Farms 10
Perth County Holstein Breeders Association 128
Petersen, A. W. 129
Phillips Brothers 93
Phillips Maple Lawn Dairy 108
Pinwood 109
Piper Brothers 62
Poplar Point Farm 27
Prince Edward Co. Holstein Club 123

QUACKENBUSH, HOWARD 107
REED & SONS, ERNEST A. 12
Ridgely Farm 20
River Valley Farm 11
Robb, George & Ross 26
Rockcrest Farms 103
Rolling Knoll Farm 101
Ruby Acres 26
Russ-Glo Farm 10

ST. JOSEPH'S HOME 93
SanMarGale Farms 67
Shaw, Harold 16-17
Sheboygan County Sale 63
Shore Holsteins Ltd. 128
Skibiski Insurance Service, Inc. 126
Smith, C. B. 128
Southwind Holstein Farm 8
Spitzer Farms 89
Springrest Holstein Farm 59
Sprunger, S. C. 128
Steel-Bilt Proving Farm 15
Serling Research Corporation 127
Strohmeyer & Carpenter, Inc. 128
Stukins & Erickson Dispersal 60
Sunflower Heifer Classic 97
Sunny Vale Farms 28
TERRACE FARM 22
Trunlan Farm 105
Twin State Sale 99

UPWEY FARMS 99

VAN CLEVE, PAUL 126
Vosburgh, Charles 129

WAIT FARMS 63
Walker, H. W. 128
Waterloo Holstein Breeders Association, Inc. 126
Weber Bros. 59
Wellington Holstein Breeders Club 128
Wetmore Company, Fred C. 128
Weyhill Farm Dispersal 57
White Farms 93
Wilcox, Harris 128
Windwood Farm 109
Wisconsin Breeders Sale 111
Wisconsin State Department of Public Welfare 140
Withers Dispersal, Floyd M. 96
Wood & Son, D. H. 92

ZIMMERMAN DAIRY FARM 21

NEW JERSEY SALE AT FLEMINGTON

Flemington will be the scene of the annual New Jersey Holstein-Friesian Sale on May 12, rather than Trenton as previously announced in our sale calendar. The sale is being managed by R. Austin Backus Inc., Mexico, N. Y.

COMING EVENTS

(Continued from page 143)

May 29 Worthington, Minn., Southwestern Minnesota Annual Black & White Show.

May 31 Lowell, Mich., (near Grand Rapids) Michigan State Black & White Show.

May 31-June 3 Grand Rapids, Mich., 69th Annual Convention Holstein-Friesian Association of America.

June 22-24 State College, Pa., 49th Annual Meeting of the American Dairy Science Assn.

June 27 Verona, N. D., Annual Picnic National Polled Cattle Club at Orville Isley's Verona View Farm.

Aug. 15-18 Cedar Rapids, Iowa, All-Iowa Fair, Andy Hanson, Mgr.

Sept. 4-11 Syracuse, New York, 1954 New York State Fair, Harold L. Creal, Homer, Director.

Sept. 18-20 Springfield, Mass., Eastern States Exposition

Sept. 26-29 Harrisburg, Pa., Annual Meeting National Association of Artificial Breeders.

Oct. 2-9 Waterloo, Iowa, 42d National Dairy Cattle Congress, E. S. Estel, Sec'y-Mgr.

Oct. 9-16 Chicago, Ill. International Dairy Show.

Oct. 19-23 Portland, Oregon, Pacific International Livestock Exposition Walter A. Holt, Gen. Mgr.

Oct. 29-Nov. 7 San Francisco, Calif., Cow Palace Grand National Livestock Exposition Nye Wilson Sec'y-Mgr.

ATTENTION SALE MANAGER

TENTS FOR RENT

Anywhere in the middle west for Sales, Dispersals, Meetings and Commissaries.

R. LAACKE CO.,
1023 W. Walnut St. Milwaukee 5, Wis.

HIS SISTER IS WORLD'S CHAMPION 2-YEAR-OLD FOR 2X 305-DAY!

A light colored bull, born Jan. 16, 1954 —straight Rag Apple breeding on both sides. His dam one of our best 2-year-olds with 2x 2X 13,100 m 3.95%, 517 f—she by Montvic Lochinvar Chieftain from our Susie family.

You can have this attractive youngster delivered express prepaid to your station and guaranteed to be satisfactory — $300.

DOUGLAS HART
Woodstock, Ont.

Canada's Leading 100,000-lb. 2X Herd "Where Better Bulls are Bred"

CALIFORNIA CATTLE RANCH

In famed Santa Ynez Valley 40 miles from Santa Barbara. 1200 acres. Magnificent ranch house designed by Plunkett, 10-car garage, swimming pool, spacious foreman's cottage, ample barns and sheds, plenty of water. Also ranch of 110 acres available for $500 an acre.

WALLACE HEBBERD
Santa Barbara California

Holstein Age Conversion Factors (To 305-day 2X ME.)

Age	2X Factor	3X Factor	Age	2X Factor	3X Factor
1- 9	1.37	1.14	3-11	1.09	.94
1-10	1.35	1.12	4- 0	1.08	.94
1-11	1.33	1.10	4- 1	1.07	.93
2- 0	1.31	1.09	4- 2	1.06	.92
2- 1	1.30	1.08	4- 3 to 4- 4	1.05	.91
2- 2	1.29	1.07	4- 5 to 4- 6	1.04	.90
2- 3	1.28	1.06	4- 7 to 4-11	1.03	.90
2- 4	1.26	1.05	5- 0 to 5- 6	1.02	.89
2- 5	1.25	1.04	5- 7 to 5-11	1.01	.88
2- 6	1.24	1.03	6- 0 to 8- 5	1.00	.87
2- 7	1.23	1.02	8- 6 to 8- 8	1.01	.88
2- 8	1.22	1.02	8- 9 to 9- 2	1.02	.89
2- 9	1.21	1.01	9- 3 to 9- 8	1.03	.90
2-10	1.20	1.00	9- 9 to 10- 2	1.04	.90
2-11	1.19	1.00	10- 3 to 10- 8	1.05	.91
3- 0	1.18	1.00	10- 9 to 11- 2	1.06	.92
3- 1	1.17	1.00	11- 3 to 11- 6	1.07	.93
3- 2	1.16	.99	11- 7 to 11-10	1.08	.94
3- 3	1.15	.98	11-11 to 12- 2	1.09	.95
3- 4	1.14	.97	12- 3 to 12- 6	1.10	.96
3- 5	1.13	.97	12- 7 to 12-10	1.11	.97
3- 6	1.12	.96	12-11 to 13- 2	1.12	.97
3- 7	1.12	.96	13- 3 to 13- 6	1.13	.98
3- 8	1.11	.95	13- 7 to 13-11	1.14	.99
3- 9	1.10	.94	14- 0 and up	1.15	1.00
3-10	1.10	.94			

—Approved by Board of Directors, Dec. 2, 1953.

Officers — Directors — Fieldmen of THE HOLSTEIN-FRIESIAN ASSOCIATION OF AMERICA

President ..... J. Homer Remsberg, Middletown, Md.
Vice-President ..... Albert B. Craig, Sewickley, Pa.
Executive Secretary ..... Robert H. Rumler, Brattleboro, Vt.
Director of Extension ..... Glen M. Householder, Brattleboro, Vt.
Counsel ..... Clinton M. Horn, Terminal Tower, Cleveland, Ohio

NATIONAL FIELDMAN

Allen N. Crissey, 360 Worthington St., Springfield 3, Mass.
Charles Brace, Lone Rock, Wisconsin
John H. Stewart, 1501 First Ave., S. Sioux Falls, S. D.
Russ Miller, 314 Fulton St., Williamston, Mich.
T. A. Burgeson, Jr., 405 Longwood, Rockford, Ill.
Deane T. Skogman, 1020 North Old Manor, Wichita, Kans.
Robert L. Cain, P. O. 1071, Knoxville, Tenn.
Thomas B. Bentley, R. D. 2, Box 121, Salem, Virginia
George Blosser, Box 355, East D Street R.-1, Moscow, Idaho

FULL TIME STATE FIELDMEN

W. D. Brown, Secy., N. Y. Holstein-Friesian Ass'n, 706 Seneca Bldg., 121 E. Seneca St., Ithaca, N. Y.
Maurice E. Mix, N. Y. Holstein-Friesian Ass'n, 706 Seneca Bldg., Ithaca, N. Y.
I. D. Hadley, Ohio Holstein-Friesian Ass'n, Wooster, Ohio
Geo. Nichols, Ohio Holstein-Friesian Ass'n, Wooster, Ohio
Robert E. Strickler, Fieldman, California Holstein-Friesian Ass'n, 225 Angelo Bank Bldg., Fresno, Calif.
Arthur W. Nesbitt, Sec'y-Fieldman, Pennsylvania Holstein Ass'n, 517 South Garner Street, State College, Pa.

BOARD OF DIRECTORS

Terms Expire 1954: H. G. Miller, Northfield, Minn.; Fred W. Tullis, Monroe, Mich.; Herman A. Snyder, Montourville, Pa.; Iver Youngquist, Bow, Wash.
Terms Expire 1955: Ernest M. Wright, Waterloo, Iowa; Clair I. Miller, Medina, Ohio; Scott Meyer, Hannibal, Mo.; Harvey Nelson, Union Grove, Wis.
Terms Expire 1956: T. Hobart McVay, Nickerson, Kansas; David J. Roberts, Sauquoit New York; Mark L. Borror, Springville, Calif.; John P. Case, Naperville, Illinois.
Terms Expire 1957: Fred J. Nutter, Corrina, Me.; Richard N. Wills, McDonogh, Md.; Leon A. Piguet, E. Aurora, N. Y.; Carl W. Henry, Greeley, Colo.

JANSENWYCK
Farms
Certified ··· Accredited
Always on the Honor Roll
HILLSDALE
NEW YORK

SMILES

Good Salesman

"Have you any cream for restoring the complexion?" asked the faded spinster.

"Restoring, miss? You mean preserving!" said the clerk, heartily.

He sold her $10 worth.

• • •

Imitation

Mother: "Shirley, be still! Why don't you be nice and quiet like Johnny? He isn't making a sound and you're jumping and screaming."

Shirley: "Sure. That's our game. He's daddy coming home late, and I'm you."

• • •

The Whole Truth

When the class was asked if anyone could define the word "budget," one second-grade moppet volunteered: "A budget is when parents get mad and won't speak to each other.

• • •

Mere Detail

A woman was asked by the Customs official at the landing post, "Anything to declare, madam?"

"No," she replied sweetly, "Nothing."

"Then, madam," said the official, "am I to take it that the fur tail I see hanging down under your coat at the back is really your own?"

• • •

For Good Measure

He ordered two dozen roses to be sent to his beloved on her twenty-fourth birthday.

"A rose for every precious year of your life," the card read. Then, because the young fellow was one of his best customers, the florists threw in an extra dozen.

• • •

Different

Doctor: "My dear sir, nothing but an operation will save your life."

Patient: "What will it cost?"

Doctor: "About five hundred dollars."

Patient: "But I have only a hundred dollars."

Doctor: "In that case, let's see what pills will do."

• • •

Genius Indeed

"Dad, it says here that a certain man was a financial genius. What does that mean?"

"That he could earn money faster than his family could spend it."

• • •

Why?

"Pardon me, sir," said the waiter, taking up the money, "but this includes nothing for the waiter."

"I didn't eat one, did I?" said the professor, glancing up from his book.

The Hedge Dispersal — Saturday, May 15 — Pine Plains, N. Y.

Bang's Certified, Calfhood Vaccinated, T. B. Accredited. Eligible for Shipment Anywhere.
Sale at farm in heated tent. Lunch Available. Starts at 10 A. M.

107 REGISTERED HOLSTEINS

The First Dispersal of the Breed to Offer Sixteen Progeny of 1000-lb. Fat Dams!

4	selling	with	1000	to	1127	lbs. fat	16 from dams	with 1000 to	1127 lbs.
15	more	with	800	to	959	lbs. fat	15 more dams	with 900 to	959 lbs.
9	more	with	702	to	786	lbs. fat	19 more dams	with 800 to	878 lbs.
9	more	with	600	to	695	lbs. fat	20 more dams	with 702 to	786 lbs.
3	more	with	521	to	567	lbs. fat	22 more dams	with 611 to	695 lbs.

DEAN RAG APPLE ORMSBY
29 daughters — 4 sons
CRESTON RAG APPLE KING
11 daughters — 2 sons
HEDGE ADEAN HARMONY
25 daughters — 4 sons
HEDGE ACRESTON DE ORMSBY
10 daughters — 1 son
DUNLOGGIN WOODMASTER
3 daughters
MONTVIC LOCHINVAR
3 daughters
COMMANDER POSCH
2 daughters
HEDGE ADEAN ILLUSTRIOUS
3 daughters
WEEJOE SAFE BET
2 daughters
HEDGE ACRESTON GOLD
3 daughters
DUNLOGGIN DESIGN
1 daughter
DUNLOGGIN GOLDEN CROSS
1 daughter
DEAN OF THE PEARLS
1 daughter
MAPLE HAVEN MASTER VAR
1 daughter
MONTVIC RAG APPLE CHIEF
1 son

DEAN RAG APPLE ORMSBY
13 bred to him
CRESTON RAG APPLE KING
16 bred to him
HEDGE ADEAN HARMONY
21 bred to him
HEDGE ACRESTON DE ORMSBY
16 bred to him

HERD SIRES SELLING:

No. 1 CRESTON RAG APPLE KING born July 8, 1945

Silver Medal Production Sire. By Montvic Rag Apple Chief from Dunloggin Mistress Queen. Maternal brother to Dunloggin King Var. 21 AR Daughters, average 620 lbs. fat, 17,218 lbs. milk, 29 mos., 3X, 3.5%.

No. 2 HEDGE ADEAN HARMONY born July 30, 1949

Promising son of Dean Rag Apple Ormsby from Dunloggin Mistress Melody. Daughters now starting on test and doing sensationally well.

No. 3 HEDGE ACRESTON DE ORMSBY born April 1, 1951

Son of Creston Rag Apple King from three time 1000-lb. fat cow, Dunloggin Mistress De Ormsby. A show bull with lovely group of daughters.

Dean Rag Apple Ormsby will not sell because of his age.

AFTER TWENTY YEARS . . . it is difficult to find space on this page to adequately describe all the one hundred seven head to be offered in this complete dispersal. See pictures and details on pages 70-79.

IT IS WITH PRIDE THAT THE STATEMENT CAN BE MADE THAT THE NINE YOUNG BULLS SELLING IN ADDITION TO THE HERD SIRES ARE ALL FROM DAMS WITH 811 LBS. FAT OR MORE WITH THE EXCEPTION OF ONE SON OF A 1st CALF HEIFER.

The policy of breeding "best to best" has been strictly adhered to — and the result has been a herd that now has more progeny of 1000-lb. fat dams than any other dispersal in the history of the breed. Nearly half the herd are from 800-lb. fat dams.

An amazing percentage of the milking herd has over 800 and up to 1127 lbs. fat. The 20 milking daughters of Dean Rag Apple Ormsby average 800 lbs. fat at 3½ yrs., 4.1%.

— ALL WILL BE OFFERED IN THIS DISPERSAL ON MAY 15. —

Catalogs available from Sale Manager for $.50 after May 1.

R. AUSTIN BACKUS, Inc.	OAKLEIGH JAUNCEY	ALFRED L. ROSE
Sale Manager	Farm Manager	Owner
Mexico, N. Y.	Pine Plains, N. Y.	Pine Plains, N. Y.

— For further details of the sale see pages 70-79 —

Butterfly Farms Announce Another 1000-lb. Fat Record

Bred by

NICHOLAS H. KOLK
Goshen, New York

Purchased in the 1951
June Earlville Sale

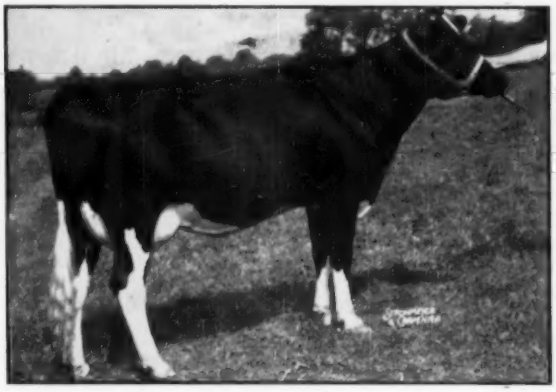

ON A R, 3X MILKING:

Fat 365d	5y 1063.00
Milk	24335.40
Avg. % Fat	4.40

(Subject to Approval)

Due to calve again within two months after closing this sensational record.

Nicolk Chieftain Flute

Born September 6, 1947
Classified "Very Good" at 2 Years

Here is Her 3-Generation Pedigree :

NICOLK CHIEFTAIN FLUTE
365d 5y 3X 24335 4.4 1063.0
Averaged 100 lbs. a day for the first 100 days.
365d 4y 3X 17364 4.1 713.7
Herd Test Record:
276d 2y 2X 12835 4.2 533.0
Her son sold for $1,000 in the December 1952 Earlville Sale.

CEYDERMEAD OLLIE CHIEFTAIN
Gold Medal Sire—Very Good
Purchased for $10,000 by the Lehigh Valley Coop. Farmers.
1 A R Dtr. — 1063 lbs., 3X
22 HT Daughters
5 from 627 to 740 lbs., 2X
9 from 514 to 590 lbs., 2X
Comparison of 25 HT Pairs:

Dtrs.	14,090	3.83	540
Dams	13,350	3.69	493
Inc.	+740	+.14	+47

JOHANNA ALCARTRA TOPSY PLUTO
Herd Test Records:
284d 6y 2X 11534 4.1 477.5
239d 7y 2X 10281 4.4 450.7
(Incomplete)
4 Tested Daughters:
1 with 1063 lbs., 5y 3X 4.4%
1 with 628 lbs., 5y 2X 3.8%
2 others on test

SOO CORONATION BEAUTY
Sold for $5,000
28 HT Dtrs. to 1046 lbs. fat 3X

CEYDERMEAD OLLIE MAE QUEEN
Fat 365d 8½y 936.00
Milk 2X 4.1% 23011.00

SIR FRANCY KORNDYKE PLUTO
1 HT Daughter with 477 lbs., 284d 2X 4.1%.

JOHANNA ALCARTRA CREATOR
1HT Daughter with 477 lbs., 284d 2X 4.1%

Young bull calves by Pebble Beach Duke Prinwaycess as well as Butterfly Veediction Lochinvar, Butterfly Barney Lochinvar and Noblevar Chairman from high record dams are available. Write today for pedigrees and price.

Butterfly Farms R. Austin & Jay W. Backus **Mexico, N. Y.**